

UmaBirch Instream Design and Construction Oversight Project

Project Area 3 Birch Creek Instream Enhancement and Floodplain Restoration Implementation Plan Issued For Construction

Prepared for:



Confederated Tribes of the Umatilla Indian Reservation
Fisheries Program-Umatilla River Basin
Department of Natural Resources
46411 Timine Way
Pendleton, OR 97801

Prepared by:



19803 North Creek Parkway
Bothell, WA 98011
Tel 425-482-7600 Fax 425-482-7652

January 2025

Contents

1. Introduction	1-1
1.1 Project Location	1-1
1.2 Project Description	1-4
2. Project Implementation Overview	2-1
2.1 Project Schedule.....	2-1
2.1.1 Construction Sequence.....	2-1
2.2 Construction Material Quantities.....	2-4
2.3 Project Activities	2-5
2.3.1 Mobilization and Construction Initiation.....	2-5
2.3.2 Work in the Floodplain and Uplands	2-6
2.3.3 Work in the Wetted Channel.....	2-9
2.3.4 Floodplain Relief Bridge Deferred Design	2-10
2.3.5 Revegetation and Cleanup	2-10
3. Best Management Practices and Conservation Measures	3-1
3.1 Staging and Stockpile Areas	3-1
3.2 TESC and Site Stabilization.....	3-1
3.3 BPA HIP Measures and BMP Implementation	3-1
3.4 Demobilization and Clean-up	3-4
4. References	4-1

Figures

Figure 1-1.	Project Location.....	1-2
Figure 1-2.	Project Area 3.....	1-3

Tables

Table 2-1.	Project Earthwork Summary	2-5
Table 2-2.	Project Rock Materials Summary.....	2-5
Table 2-3.	Project Large Wood Materials Summary.....	2-5
Table 2-4.	Contractor Submittal Log	2-8

Appendix 1 – Design Drawings

Appendix 2 – Construction Specifications

Appendix 3 – Geotechnical Investigation Report Taylor Lane Bridge Replacement

Appendix 4 – HIP Conservation Measures

1. Introduction

The Confederated Tribes of the Umatilla Indian Reservation (CTUIR) have contracted Tetra Tech, Inc. (Tetra Tech) to provide engineering and technical services for the UmaBirch Instream Design and Construction Oversight Project (UmaBirch), which encompasses restoration actions throughout Birch Creek from river mile (RM) 0.0 to RM 0.7 and RM 1.8 to RM 2.7, the Umatilla River from RM 47.8 to RM 49.9, the entire Birch Creek alluvial fan, and the associated floodplain areas on both sides of Birch Creek and the Umatilla River (Figure 1-1).

Owing to its scale and complexity, UmaBirch was divided into four distinct project areas (PAs). This Implementation Plan is specific to the PA 3 Birch Creek Instream Design and Construction Oversight Project (project), which includes restoration actions in the Birch Creek channel and floodplain, as well as the Taylor Lane floodplain relief bridge. This submittal includes the following items to support construction of PA 3.

- 100% Implementation Plan
- Appendix 1: Design Drawings
- Appendix 2: Construction Specifications
- Appendix 3: Geotechnical Investigation Report Taylor Land Bridge Replacement
- Appendix 4: Bonneville Power Administration (BPA) Habitat Improvement Program (HIP) Conservation Measures

Section 2 provides an overview of construction implementation, including the schedule, materials, and actions. Section 3 provides an overview of best management practices (BMPs) and conservation measures for the project, and Section 4 lists references cited.

1.1 PROJECT LOCATION

PA 3 is adjacent to the town of Rieth, and approximately three miles west of Pendleton, Oregon (Figure 1-2). The project encompasses Birch Creek from RM 0.2 to RM 0.7, from below Taylor Lane Bridge upstream to the property boundary.

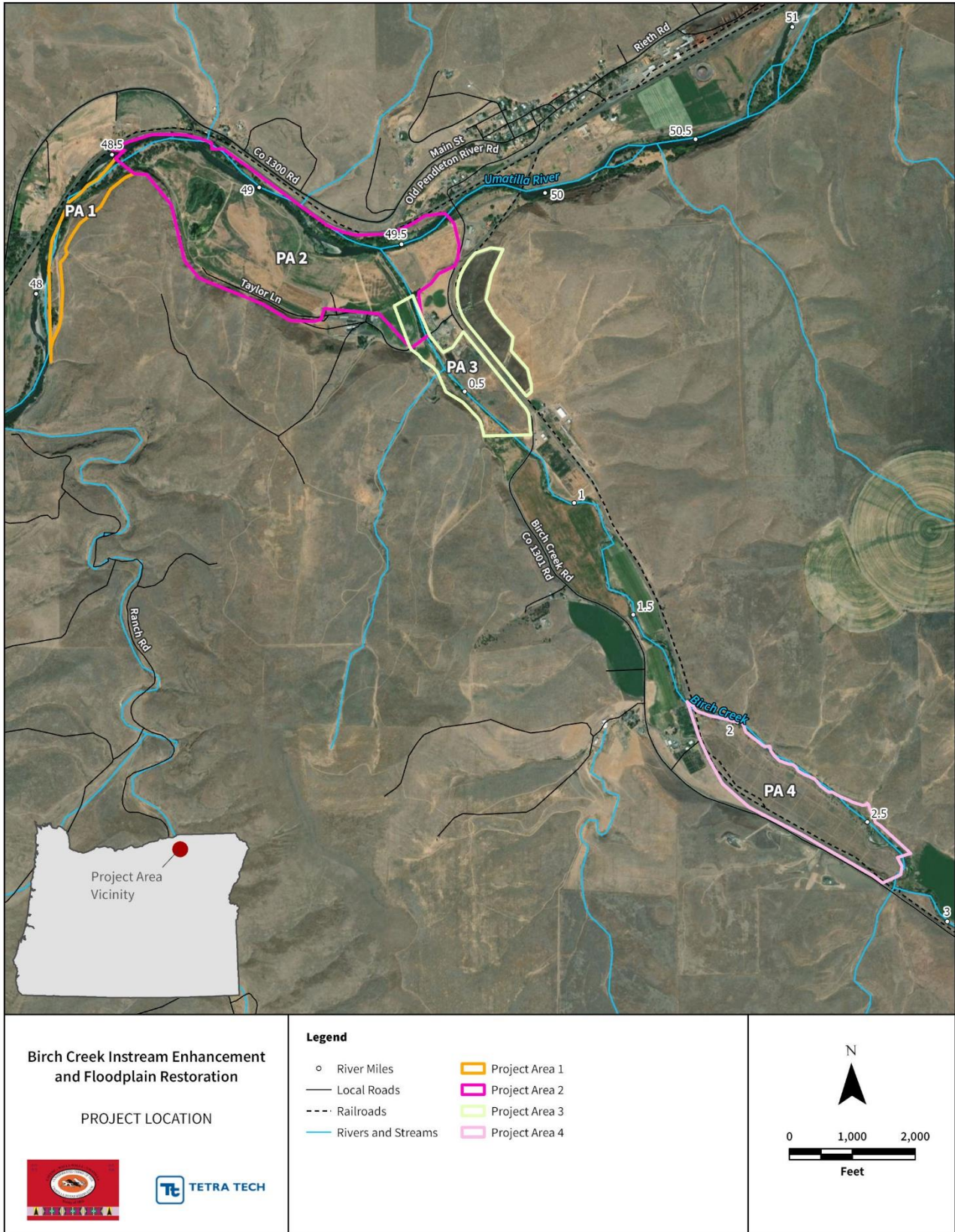

Figure 1-1. Project Location



Figure 1-2. Project Area 3

1.2 PROJECT DESCRIPTION

The goals of the project are to improve instream habitat for fish species listed under the Endangered Species Act of 1973 (ESA), as well as non-listed fish and other organisms that use aquatic and floodplain habitats; reestablish natural channel morphology and instream processes; protect existing infrastructure along Birch Creek; and restore upland habitats impacted by a historical Concentrated Animal Feeding Operation (CAFO). Project objectives include the following (Tetra Tech 2024):

- Remove CAFO operations and waste facilities
- Increased floodplain connectivity
- Increased instream structural complexity
- Improved sediment routing processes
- Increased floodplain storage and capacity
- Improved flow timing and duration
- Reduced or buffered temperatures
- Improved water quality
- Restored riparian vegetation condition
- Increased flooding inundation protection
- Increased habitat for terrestrial and avian wildlife
- Improved recreation access and opportunities
- Improved landowner operations

The project aims to achieve these goals and objectives through implementation of the restoration actions described in the Design Drawings (Appendix 1) and Construction Specifications (Appendix 2), which include the following actions:

- Decommissioning of all CAFO features and facilities, including all utilities, infrastructure, and debris, and removal of 47,400 CY of waste material;
- Excavation of 118,400 CY of earthen material to create a new channel, meander bends, floodplain benching, ponds and prairie potholes;
- Fill of 26,400 CY of floodplain alluvium material for existing channel fill, floodplain topography, floodplain terraces, and large woody material (LWM) structure ballast;

- Installation of LWM, including sixteen 10-Log Habitat structures, two Channel Spanning structures, 10 Log Jam structures, and 50 surface-placed logs to be installed as directed;
- Installation of 24-inches of streambed sediment in locations of the new Birch Creek Channel where excavated channel bed material is not similar to the native Birch Creek sediment;
- Installation of a floodplain relief bridge next to the Taylor Lane Bridge to accommodate the changes to inundation extents; and
- Seeding and planting of disturbed areas with native ground cover, shrubs, and trees (to be completed by the CTUIR).

The total extent of project disturbance is 63.2 acres. Excavation and fill quantities have been designed to balance locally. Imported material includes trees with rootwads, slash and racking material, and boulders for the LWM structures. Additional imported material includes riprap, gravel base, scour cut off material, and foundation base rock for the floodplain relief bridge. Streambed sediment will be sourced onsite from the floodplain alluvium and installed to a 24-inch depth. LWM structures will be placed in the new channel and across the floodplain. Planting and seeding will be performed by the CTUIR to initiate revegetation of the site and promote restoration of the riparian plant community.

Potential impacts during construction include noise and dust, temporary turbidity releases to the stream, minor impacts to resident fish populations from fish salvage activities, spills from construction equipment, colonization of disturbed ground by invasive vegetation, short-term disturbance issues for landowners, and damage to existing vegetation along designated access routes. Overall impacts to all work areas will be minimized through incorporation of HIP conservation measures and BMPs as defined by BPA (2025), as well as site-specific actions described in Section 3.2.

2. Project Implementation Overview

The project design includes excavation and fill within the floodplain, installation of LWM, creation of meander bends and floodplain terraces, excavation and placement of fill within the channel with onsite excavated floodplain alluvium, installation of a floodplain relief bridge, and installation of riparian plantings.

2.1 PROJECT SCHEDULE

The project schedule is driven by first completing the CAFO decommissioning and then obtaining approval of the decommissioning from the Oregon Department of Agriculture (ODA). This may result in the project being phased over subsequent years. In addition, the project schedule must account for Oregon Department of Fish and Wildlife (ODFW) guidelines for in-water work. The in-water work window for Birch Creek is July 1 to September 30 (ODFW 2024).

The project will involve the following sequence of schedule elements:

- CAFO decommissioning;
- Acquisition and staging of rock and woody materials;
- Site clearing, grubbing, and temporary access;
- Excavation of proposed channel, pond and prairie pothole, and floodplain features;
- Installation of LWM structures;
- Installation of floodplain relief bridge on Taylor Lane Road;
- Placement of streambed sediment, channel, terrace, and floodplain topography fill; and
- Site stabilization and revegetation.

2.1.1 Construction Sequence

Project work will begin with CAFO decommissioning. Once all CAFO decommissioning work has been completed, the CTUIR will coordinate with ODA to obtain approval. No restoration work can begin until the CAFO decommissioning has been approved. Once the CAFO decommissioning has been approved by ODA, it is anticipated that project work will begin with floodplain and upland construction activities outside of the ODFW in-water work window (i.e., between October 1 and June 30).

Once the in-water work window begins (i.e., July 1 to September 30), work will commence in the wetted channel, which is defined as the area in the channel that is below ordinary high water (OHW) and any areas above OHW wetted by flow. Work in the wetted channel will only occur during the in-water work window. Work in the floodplain and uplands (i.e., above OHW) can occur at any time without seasonal restriction and may be done concurrently with work in the wetted channel. A proposed construction sequence for work in floodplain and upland areas and in the wetted channel is presented below.

2.1.1.1 Floodplain and Upland Work

It is anticipated that project work will begin with CAFO decommissioning. Following ODA approval of CAFO decommissioning, work will continue with floodplain and upland restoration activities. Work occurring outside of the in-water work window will include mobilization, construction initiation, CAFO decommissioning, and commencement of construction activities in uplands and floodplain areas that are above OHW and out of the wetted channel.

Because the CAFO currently occupies much of the floodplain east of Birch Creek, it is necessary to complete CAFO decommissioning before proceeding with the restoration actions in PA 3. The proposed construction sequence for floodplain and upland work is as follows:

- Mobilize to site and complete construction initiation activities:
 - Attend kickoff meeting with the CTUIR, landowner, and Engineer;
 - Complete review of pre-construction staking, flagging of sensitive areas, and contractor submittals;
 - Complete and receive approval for all required contractor submittals and plans;
 - Install construction fencing where required;
 - Install construction area BMPs;
 - Complete clearing and grubbing;
 - Construct temporary access routes and staging areas; and
 - Install temporary erosion and sediment controls (TESC).
- Decommission the CAFO and remove CAFO waste materials:
 - Remove existing utilities and electrical infrastructure, tires, metal and wood structures, debris, piping and pumps, concrete, and associated infrastructure;

- Decompact soils and decommission any existing roads;
- Remove all waste solids, sludge, and liquids from CAFO facilities until reaching visually bare soil, and dispose of materials at an approved disposal facility;
- Wash existing culverts so that internal surfaces are visually clear of waste materials; and
- Receive final approval of decommissioning actions from ODA.
- Acquire, haul, separate, and stockpile all required earth, rock, wood, and other materials in the designated staging area(s) as directed by CTUIR's Representative or Engineer.
- Construct floodplain and upland features outside of wetted channel:
 - Construct the new main channel, flood relief channel, floodplain benching, terrace fill, ponds, and prairie potholes;
 - Prepare for construction of floodplain relief bridge elements (in the dry); and
 - Construct floodplain LWM structures.
- Complete site restoration activities and demobilize after completion of all other upland, floodplain, and wetted channel work:
 - Decompact floodplains and all disturbed areas;
 - Conduct seeding and mulching to stabilize site;
 - Install herbaceous plantings and plant trees and shrubs in the fall (to be completed by CTUIR);
 - Remove remaining TESC's; and
 - Complete site cleanup and demobilization.

2.1.1.2 Work in the Wetted Channel

Construction in the floodplain and upland areas will continue as needed during the in-water work window, as described in Section 2.1.1.1. During the in-water work window from July 1 to September 30, work in the wetted channel will include the following activities:

- Isolate work area and prepare for in-channel construction:
 - Install block nets and salvage fish (work to be completed by CTUIR);
 - Install temporary bridges or fish-excluded crossings of the wetted channel as directed by the CTUIR;

- Install and monitor TESC; and
- Install work area isolation and dewater work areas. Pump turbid water to a location approved by the CTUIR and monitor to ensure no turbid water returns to the stream.
- Perform work in the wetted channel:
 - Construct new main channel and floodplains features below OHW;
 - Construct wetted channel LWM structures where temporary bridges or fish-excluded crossings in the wetted channel are required;
 - Install all remaining LWM structures and surface-placed logs; and
 - Install new floodplain relief bridge on Taylor Lane Road.
- Reintroduce flow into new channel and complete in-water construction:
 - Remove downstream earthen plug, isolate existing channel, conduct fish salvage (if necessary), complete new main channel downstream confluence and floodplain relief channel with existing channel;
 - Remove upstream earthen plug and re-route stream into new main channel and slowly reintroduce flow to the work areas, monitoring for turbidity;
 - Remove temporary bridges or fish-excluded crossings in the wetted channel, final grading and shaping of terrace areas, and grade and subsoil compacted temporary access roads; and
 - Remove work area isolation, block nets, and TESCs.

2.2 CONSTRUCTION MATERIAL QUANTITIES

The project will require earthwork as well as placement of LWM and rock materials throughout the site. Excavation and fill quantities have been designed to balance locally using native fill, with the intent of avoiding the need to import or export fill materials. All LWM and boulders will be imported to the site from off-site sources. Construction material quantities for soil associated with earthwork, rock materials, and wood materials are summarized respectively in Table 2-1, Table 2-2, Table 2-3.

The earthwork quantities in Table 2-1 are neatline quantities and represent the difference between existing and proposed grades as measured directly from the designs, without accounting for factors that may affect soil volume. The contractor shall consider the earthwork activities that involve existing grade excavation, loose volume in trucks and/or stockpiles, and compacted in-place proposed grades. Per the Federal Highway

Administration (2021), the typical range of shrink and swell factors for heavy excavation is approximately 15 percent shrink to 5 percent swell. Contract quantities will only be adjusted if the variation in the bid items and actual work is 15 percent or more, as specified in Section 01 22 20 MEASUREMENT AND PAYMENT in Appendix 2. If additional fill is needed because of compaction (including compaction of soils under embankments and access routes) or other factors, the contractor may propose additional excavation within the proposed ponds and prairie potholes, beginning at the upstream end of the project.

Table 2-1. Project Earthwork Summary

Item	Unit	Quantity
Excavation – Proposed Floodplain, Channels, Ponds, and Prairie Potholes.	CY	118,400
Excavation – CAFO Decommissioning Areas	CY	47,400
Fill – Streambed Sediment	CY	11,800
Fill – Birch Creek Channel	CY	26,400
Fill – Locally Placed Excavation Spoils	CY	80,700

CY = cubic yard

Table 2-2. Project Rock Materials Summary

Item	Unit	Quantity
3-Foot Ballast Boulder	EA	94
3/4-Inch Minus Gravel	CY	30
ODOT Class 200 Riprap	CY	120
Structural Backfill	CY	200
Scour Cutoff Material	CY	40

EA = each

Table 2-3. Project Large Wood Materials Summary

Large Wood Material	Size (Diameter)	Length	Rootwad (Diameter)	Unit	Quantity
Whole Tree w/ Rootwad	18" min.	40' min.	4' min.	EA	318
Logs w/o Rootwads or Branches	18" min.	40' min.	–	EA	30
Slash/Racking	2-10"	6-16'	–	CY	904

min. = minimum

" = inches

' = feet

2.3 PROJECT ACTIVITIES

Descriptions of the primary construction activities with references to corresponding Design Drawings (Appendix 1) and Construction Specifications (Appendix 2) are presented below.

2.3.1 Mobilization and Construction Initiation

The project will begin with mobilization and construction initiation activities. Mobilization includes procurement, field team selection and preparation, delivery of equipment and

materials, pre-construction meetings (Section 01 31 19.13 PRE-CONSTRUCTION MEASUREMENT, Appendix 2), establishing protocols for construction support, construction quality control measures, and progress meetings (Section 01 31 19.23 PROGRESS MEETINGS). Construction initiation activities will include:

- Installation of construction fencing where required;
- Installation of construction area BMPs;
- Construction of temporary access routes and staging areas;
- Installation of TESC (Sheets G-303 and C-411, Appendix 1); and
- Submission and approval of all required submittals and plans.

Preconstruction staking is required and will be performed by the engineer, or design firm representative. This staking effort will include the construction points shown on the Design Drawings (Sheet C-371 through C-373, Appendix 1). The construction contractor must have on-site survey capability and/or GPS-enabled equipment. Stakes damaged by the construction contractor shall be replaced at the expense of the construction contractor.

Required pre-construction submittals and plans are incidental pay items included within other bid items. They are described in the Construction Specifications (Section 01 33 00 SUBMITTAL PROCEDURES in Appendix 2) and are summarized in Table 2-4.

For the project duration, all BMPs, access and staging areas, and TESCs must be maintained to function as intended and in accordance with the Construction Specifications (Appendix 2).

2.3.2 Work in the Floodplain and Uplands

Work in the floodplain and uplands will include the following:

- CAFO decommissioning (Sheets C-311 and C-312, Appendix 1; Section 31 13 00 CAFO DECOMMISSIONING, Appendix 2);
- LWM acquisition, hauling, and staging;
- Floodplain and channel excavation (in the dry and above OHW);
- Floodplain relief bridge installation (Seets C-351 through C-353, Appendix 1); and
- Installation of LWM structures in upland locations outside of the OHW.

Work in the floodplain will begin with CAFO decommissioning, clearing and grubbing for temporary access routes, stockpile and staging areas, floodplain excavation areas, and the installation of temporary crossings. Suggested access routes are shown in the Design Drawings (Appendix 1 Sheet C-301), but the contractor will confirm all routes in the field with the CTUIR and the landowner before construction. All material excavated from the

floodplain will be placed as designated in the Design Drawings. Concrete, metal, and other debris encountered during excavation will be removed and hauled to an approved off-site disposal facility.

LWM structures will be constructed with no work below the OHW (Sheets C-381 to C-383, Appendix 1). Some LWM will be surface-placed, and other LWM will be excavated and backfilled with floodplain excavation spoils.

Table 2-4. Contractor Submittal Log

Log No.	Description of Submittal	Type of Submittal	Requirement found in Specification No.	Additional Specification References
1	Submittal Schedule	Schedule	Section 01 33 00 1.02	
2	Construction Schedule	Schedule	Section 01 33 00 3.01	Specifications Section 01 14 20 1.02 and 1.05; Implementation Plan Section 2.1
3	Contract schedule of values	Schedule	Section 01 33 00 3.01	
4	Weed-free Material Source Certification	Material Certification	Section 01 33 00 3.01	HIP Terms and Conditions; Specifications Sections 01 35 43 2.03 and 3.04; Specifications Section 32 90 00 2.01
5	Spill Prevention Countermeasures and Control (SPCC) Plan	Plan	Section 01 33 00 3.01	HIP Terms and Conditions; Specifications Section 01 35 43 1.03; Implementation Plan Section 3.2
6	Oregon Department of Environmental Quality (ODEQ) 1200-C Permit	Permit	Section 01 33 00 3.01	Specifications Section 01 35 43 1.02
7	Stormwater Pollution Prevention Plan (SWPPP), with Oregon Department of State Lands 1200-C Permit and Supporting Materials	Plan; Permit	Section 01 33 00 3.01	Specifications Section 01 35 43 1.03
8	Erosion and Sediment Control (ESC) Plan	Plan	Section 01 33 00 3.01	HIP Terms and Conditions; Specifications Section 01 35 43 1.03; Implementation Plan Section 3.2
9	Storm Contingency Plan	Plan	Section 01 33 00 3.01	Specifications Section 01 35 43 1.02
10	Material Storage/Staging Plan	Plan	Section 01 33 00 3.01	HIP Terms and Conditions; Specifications Section 01 35 43 1.04 F.1; Implementation Plan Section 3.1
11	Dewatering and Work Area Isolation Plan	Plan	Section 01 33 00 3.01	HIP Terms and Conditions; Specifications Sections 01 35 43 1.05 H.1, 01 35 43 1.02, and 31 23 19 1.02
12	CAFO Decommissioning Plan	Plan	Section 01 33 00 3.01	Specifications Section 31 10 00 Specifications Section 31 13 00
13	Excavation Plan	Plan	Section 01 33 00 3.01	Specifications Section 31 23 00
14	LWM, Boulder, Streambed, and Scour Cutoff Material	Material Compliance	Section 01 33 00 3.01	Specifications Section 35 49 50 Implementation Plan Section 2
15	Seed Certification	Material Certification	Section 01 33 00 3.01	Specifications Section 32 90 00 Implementation Plan Sections 2 and 3
16	Surveyor Credentials	Credential	Section 01 33 00 3.01	Specifications Section 01 71 23 1.02
17	Oregon Department of Forestry (ODF) Notification of Operation	Notice	Section 01 33 00 3.01	Specifications Section 01 35 43 1.03
18	Floodplain Relief Bridge Structural Design, Shop Drawings, Foundation, and Abutment Design	Plan	Section 01 33 00 3.01	HIP Terms and Conditions; Specifications Section 01 55 13 2.03
19	Final Record Drawings	Drawings	Section 01 33 00 3.01	Specifications Sections 01 71 23 and 01 78 39

2.3.3 Work in the Wetted Channel

Work in the wetted channel will only take place during the in-water work period of July 1 to September 30. This will include channel and floodplain excavation and installation of the remaining LWM structures.

Work in the wetted channel must follow dewater, bypass, and fish salvage sequences and details in the Design Drawings (Sheets G-304 and C-401, Appendix 1); Construction Specifications (Appendix 2); and HIP Conservation Measures in the most current version of the HIP Handbook (Appendix 4). Any fish salvage will be done by the CTUIR, or other qualified fish biologists, by isolating the work area and/or blocking the upstream and downstream extents of the work area and capturing and releasing fish from the isolated area using trapping, seining, electrofishing, or other prudent methods that minimize risk of injury to animals. The contractor will provide at least three days advanced notice prior to dewatering or isolating any work area and coordinate placement of LWM structures with the CTUIR in the immediate vicinity of fish salvage operations.

Construction of the LWM structures in the wetted channel will occur simultaneously with the channel and floodplain excavation. An excavator will be used to construct the LWM structures in the wetted channel as the materials are delivered by a front-end loader or off-road haul truck. Installation of a typical structure will include surface placement or excavation of a trench in the floodplain or bank, installation of the log or rootwad, backfill of the trench with native fill, and bucket compaction. Each structure will have a unique installation procedure depending on the complexity of the structure and interaction with other logs, racking, rootwads, or ballast (Sheets C-381 to C-383, Appendix A; Section 35 01 60 Stream Restoration and Section 35 49 50 LWM and Channel Structures, Appendix 2). All specifications for anchoring and securing LWM will follow the Oregon Department of Forestry (ODF) and ODFW manual for placing LWM in streams (ODFW and ODF 2010).

Rewatering steps will include pre-washing areas of channel excavation, pumping the turbid water to an approved floodplain location with no turbid water returns to the river, and incrementally increasing flow in the channel over a period of hours. Pump capacity and discharge hose length shall be sufficient to dewater work areas without returning turbid water to the river. All pumps will be equipped with fish screens that meet National Oceanic and Atmospheric Administration (NOAA) National Marine Fisheries Service (NMFS) criteria (NMFS 2011). All pumps and generators used in or near streams must have appropriate spill containment structures in place during use.

All material placed in the channel shall be compacted in lifts. Fines shall be washed in for each lift until voids within the placed matrix are minimized such that ponding occurs with little to no percolation losses. This method is employed to keep the introduced water on the surface and avoid the river going subsurface (Section 01 35 43 ENVIRONMENTAL PROTECTION, Appendix 2).

2.3.4 Floodplain Relief Bridge Deferred Design

The proposed floodplain relief bridge at Taylor Lane is a prefabricated modular bridge with a 34 foot inside clear span, 24 feet vehicle travel width, guardrails, and a load rating of HL-93. Drawings provide the proposed layout and geometry for the crossing design for informational purposes (Sheets C-351 through C-353, Appendix 1), but final structure designs for the bridge, foundation, and abutments are deferred designs to be completed by the Contractor. Bridge design shall be signed and sealed by an Oregon Registered Professional Engineer. Refer to the drawings included in Appendix 1, the construction specifications provided in Appendix 2, and a geotechnical investigation in Appendix 3 for more information.

2.3.5 Revegetation and Cleanup

To the extent practicable, existing vegetation will be maintained. If necessary and as directed by the CTUIR, vegetation will be removed by the contractor in clumps that preserves plant groupings, topsoil, and root systems. Vegetation clumps will be preserved, protected, and replanted as directed at no additional cost to CTUIR.

Following completion of all work activities, the contractor will decompact staging areas, access routes, and all other compacted areas to a minimum depth of 18 inches and a clod size no larger than 8 inches. All disturbed areas will be seeded per Specifications Section 32 90 00 Seeding to stabilize the disturbed soils. Planting plans and details are included in the Design Drawings on Sheets L-301 through L-304 (Appendix 1).

3. Best Management Practices and Conservation Measures

3.1 STAGING AND STOCKPILE AREAS

Access to the site will be from Birch Creek Road, Taylor Lane, and existing private access routes. No new permanent access roads will be constructed, and all temporary access routes must be approved by the CTUIR and the landowner. To minimize disturbance and associated environmental impacts, construction vehicles will avoid concentrations of thick vegetation and other sensitive areas as defined by the CTUIR and landowner. Construction staging will occur away from the wetted channel and only in designated areas approved by the CTUIR. All temporary staging, storing, or maintenance of equipment shall be more than 150 feet from any water body or wetland. If fueling or maintenance must be performed near any water body or wetland, it shall be conducted using secondary containment to capture potential fuel spills as described in specifications Section 01 35 43 Environmental Protection (Appendix 2).

3.2 TESC AND SITE STABILIZATION

TESC measures are included in specifications Section 01 35 43 Environmental Protection (Appendix 2). The minimum measures that must be installed are indicated in the Design Drawings in Appendix 1 (Sheets G-303 to G-305; C-411). The specified controls represent the minimum. The contractor is responsible for installing additional controls to prevent any sediment and sediment-laden water leaving the construction site.

3.3 BPA HIP MEASURES AND BMP IMPLEMENTATION

It is the contractor's responsibility to comply with all specified BPA HIP terms and conditions and conservation measures (Sheets G-303 to G-305, Appendix 1; Appendix 4). This consists of the following measures:

- General Conservation Measures;
- Category 1f – Bridge and Culvert Removal or Replacement;
- Category 2a – Improve Secondary Channel and Floodplain Connectivity;
- Category 2b – Set-back or Removal of Existing Berms, Dikes, and Levees;
- Category 2c – Protect Streambanks Using Bioengineering Methods;
- Category 2d – Install Habitat-Forming Instream Structures;

- Category 2e – Riparian and Wetland Vegetation Planting; and
- Category 2f – Channel Reconstruction.

The general environmental protection measures and BMPs to be implemented are outlined below:

- The contractor will secure the project area at the end of every workday to stabilize the work area to minimize impacts of high-water events .
- The contractor will be required to prepare and implement an Erosion and Sediment Control Plan to keep sediment from entering the wetted channel during rain events.
- The contractor will be required to prepare an emergency spill containment kit, to be kept on the construction site at all times, and prepare a Spill Prevention, Control, and Countermeasures (SPCC) Plan addressing prevention and cleanup of accidental spills. The SPCC Plan will agree with all conservation measures and BMPs included in this Implementation Plan.
- TESC measures, which may include fiber wattles, straw bales, silt fences, jute matting, wood fiber mulch and soil binder, or geotextiles and geosynthetic fabric, will be in place before any significant alteration of the project site and appropriately installed downslope of project activity until site stabilization is complete.
 - If there is a potential for eroded sediment to enter the stream, sediment barriers will be installed and maintained for the duration of project implementation.
 - Soil stabilization utilizing wood fiber mulch and tackifier (hydro-applied) may be used to reduce erosion of bare soil if the materials are noxious weed-free and nontoxic to aquatic and terrestrial animals, soil microorganisms, and vegetation.
 - Sediment will be removed from erosion control BMPs once it has reached one-third of the exposed height of the BMP.
 - Once the site is stabilized following construction, TESC BMPs will be removed.
 - Materials for emergency erosion control will be available at the work site, including a supply of sediment control materials and an oil-absorbing floating boom whenever surface water is present.

- To minimize potential for the introduction and spread of invasive species and pathogens, all vehicles, equipment, clothing, gear, and footwear will be thoroughly inspected, cleaned, and if necessary, decontaminated, before entering the site.
- Machinery used in the project area will be clean, well-maintained, in good operating condition, and inspected daily for leaks. All equipment used in and adjacent to the stream channel and live water will use biodegradable lubricants and fluids.
- Parking machinery, equipment, and vehicles in areas that are infested with noxious weeds will be avoided to the extent possible. Workers will check under vehicles and equipment before leaving the area and remove any plants or plant parts that may become lodged in the carriages. Workers will also check clothing and tools for weed seeds. If noxious weed plants or seeds are found during inspections, they will be incinerated at an approved location.
- The clearing limits associated with site access and construction will be marked with flagging in the field prior to vegetation removal and other construction activities to minimize disturbance to riparian vegetation and avoid disturbance to sensitive habitats.
- The contractor will minimize alteration or disturbance of streambanks and existing riparian vegetation. This will be done by revegetating banks that are disturbed during construction, covering all land areas that will be left undisturbed for more than seven days with an approved soil covering practice (e.g., seeding, mulching, plastic covering, crushed rock) whether at final grade or not, and marking in the field clearing limits associated with site access and construction.
- All construction staging and any machinery maintenance involving potential contaminants (e.g., fuel, oil, hydraulic fluid, etc.) will occur at an approved site at least 150 feet away from the wetted channel and only in designated areas. Hazardous spill clean-up materials and trained operators will be located on-site.
- Within the project area, the necessary equipment will be maintained to pump out the work site if flows enter any construction area. The pump will be screened to prevent fish from entering the system. Pump screens will be designed in accordance with NMFS (2022) standards to avoid juvenile fish impingement or entrainment. Screen maintenance will be adequate to prevent injury or entrainment of juvenile fish. The screen will remain in place as long as the diversion or isolated work area is in place.

3.4 DEMOBILIZATION AND CLEAN-UP

Demobilization will occur once work activities are completed, and all work has been found to be acceptable by the CTUIR. Equipment will be transported off the site and returned to the vendors as applicable. Unused materials will be returned to the supplier or transported off-site to a location approved by CTUIR. Demobilization and final site cleanup are scheduled prior to December 1 in the year of construction completion.

4. References

- BPA (Bonneville Power Administration). 2025. FY 2025 HIP Handbook: Guidance of Programmatic Requirements and Process. Available online at: <https://www.bpa.gov/-/media/Aep/environmental-initiatives/habitat-improvement-program/habitat-improvement-program-handbook.pdf>
- Federal Highway Administration. 2021. Earthwork Design. Available online at: <https://highways.dot.gov/federal-lands/pddm/dpg/earthwork-design>
- NMFS (National Marine Fisheries Service). 2022. NOAA Fisheries West Coast Region Anadromous Salmonid Passage Design Manual, NMFS, WCR, Portland, Oregon
- ODF (Oregon Department of Forestry) and ODFW (Oregon Department of Fish and Wildlife). 2010. Guide to Placement of Wood, Boulders, and Gravel for Habitat Restoration.
- ODFW. 2024. Oregon Guidelines for Timing of In-water Work to Protect Fish and Wildlife Resources. Available online at: <https://www.dfw.state.or.us/lands/inwater/>
- Tetra Tech. 2019a. Umatilla River and Birch Creek Instream and Floodplain Restoration 15 Percent Alternatives Analysis.
- Tetra Tech. 2019b. Umatilla River and Birch Creek Instream and Floodplain Restoration 30 Percent Design Submittal.
- Tetra Tech. 2021. Umatilla River and Birch Creek Instream and Floodplain Restoration 60 Percent Design Submittal.
- Tetra Tech. 2024. Umatilla River and Birch Creek Instream and Floodplain Restoration 90 Percent Design Submittal.

APPENDIX 1
DESIGN DRAWINGS

CONFEDERATED TRIBES OF THE UMATILLA INDIAN RESERVATION

PROJECT AREA 3 BIRCH CREEK INSTREAM ENHANCEMENT AND FLOODPLAIN RESTORATION - 100 PERCENT DESIGN



LOCATION MAP
SCALE: NTS

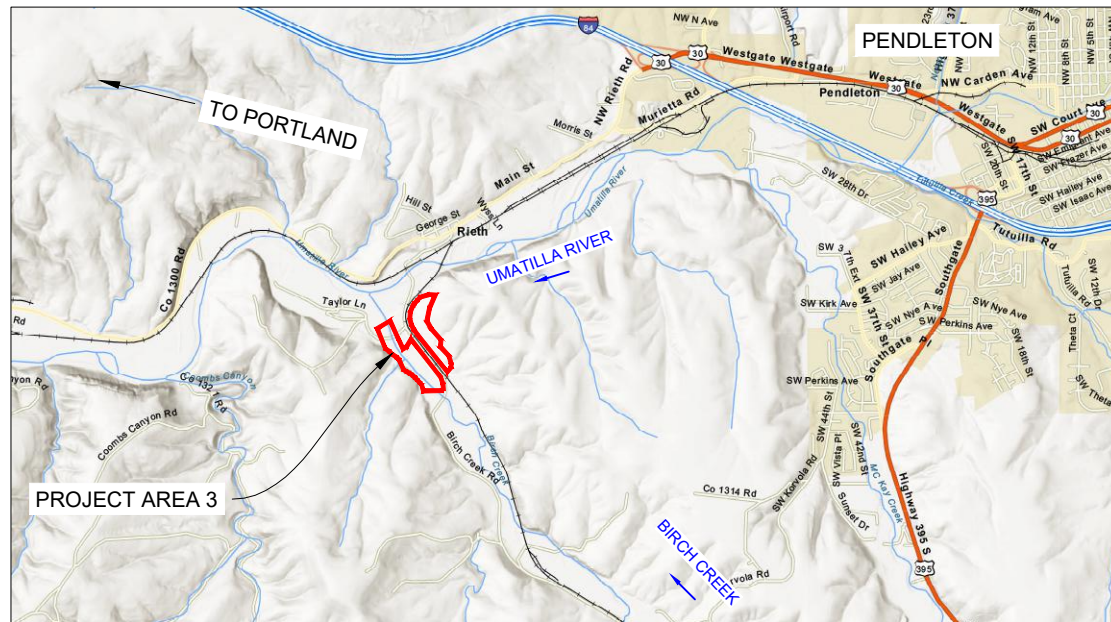

VICINITY MAP
SCALE: NTS

SHEET LIST	
DWG #	TITLE
G-301	COVER SHEET
G-302	GENERAL NOTES
G-303 - G-305	GENERAL NOTES - HIP IV CONSERVATION METHODS
E-301	GENERAL OVERVIEW
E-302	EXISTING CONDITIONS OVERVIEW
C-301	PROPOSED CONDITIONS OVERVIEW
C-311	PROPOSED DEMOLITION AND CAFO DECOMMISSIONING OVERVIEW
C-312	PROPOSED DEMOLITION AND CAFO DECOMMISSIONING
C-321 - C-324	PROPOSED CONDITIONS DETAILED OVERVIEW
C-331	PROPOSED BIRCH CREEK RELIEF CHANNEL PROFILE & SECTIONS
C-332	PROPOSED BIRCH CREEK CHANNEL PROFILE & SECTIONS
C-333 - C-334	PROPOSED BIRCH CREEK OXBOW PROFILE & SECTIONS
C-341 - C-342	PROPOSED FLOODPLAIN TERRACE SECTIONS
C-351 - C-353	PROPOSED FLOODPLAIN RELIEF BRIDGE
C-361 - C-362	PROPOSED POND SECTIONS
C-363 - C-364	PROPOSED PRAIRIE POTHOLE SECTIONS
C-371 - C-373	PROPOSED CONSTRUCTION POINTS
C-381 - C-383	PROPOSED LWM DETAILS
C-391	PROPOSED TYPICAL CHANNEL SECTIONS
C-401	FISH SALVAGE, DEWATERING, REWATERING DETAILS
C-411	TESC DETAILS
L-301 - L-304	PLANTING PLAN

Z:\PROJECTS\104-6817_UMABIRCH IN-STREAM DESIGN\100%IPA 3_ SHEET FILES\1. G-301 COVER PAGE AND NOTES.DWG
PLOT DETAILS: SEIDNER, RACHEL
January 31, 2025 3:33 PM

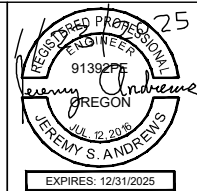

ISSUED FOR CONSTRUCTION



REV.	DATE	REVISION DESCRIPTION	DRW	ENG	CHK	APP
1	1/24/25	ISSUED FOR CONSTRUCTION	RS	AK	JA	CJ

PLAN SHEET SIZE ANSI B (11" X 17")

CTUIR
UMABIRCH ENHANCEMENT DESIGN
PROJECT AREA 3

COVER SHEET

DWG. NO.: **G-301**

CREATED: 1/15/25

1 OF 40

Z:\PROJECTS\104-6817_UMABIRCH IN-STREAM DESIGN\100%IPA\3_ SHEET FILES\1_ G-301 COVER PAGE AND NOTES.DWG
 PLOT DETAILS: SEIDNER, RACHEL
 January 31, 2025 3:33 PM

ABBREVIATIONS

1H:1V	HORIZONTAL TO VERTICAL EXAGGERATION	IN, "	INCH
µS	MICRO SECONDS	IWWW	IN WATER WORK WINDOW
µS/CM	MICRO SECONDS PER CENTIMETER	L	LENGTH
°C	DEGREE CELSIUS	LBS	POUNDS
%	PERCENT	LIDAR	LIGHT DETECTION AND RANGING
Ø	DIAMETER	LT	LEFT
ANSI	AMERICAN NATIONAL STANDARDS INSTITUTE	LWM	LARGE WOODY MATERIAL
APP	APPROVED BY	M	METER
APPROX	APPROXIMATE	MAX	MAXIMUM
BMP	BEST MANAGEMENT PRACTICE	MFWP	MONTANA DEPARTMENT OF FISH, WILDLIFE AND PARKS
BPA	BONNEVILLE POWER ADMINISTRATION	MI	MILE
CAFO	CONFINED ANIMAL FEEDING OPERATION	MIN	MINIMUM
CHK	CHECKED BY	MJR	MAJOR
CO	COUNTY	MNR	MINOR
CP	CONTROL POINT	MS	MILLISECONDS
CTUIR	CONFEDERATED TRIBES OF THE UMATILLA RESERVATION	N/A	NOT APPLICABLE
CWA	CLEAN WATER ACT	NAD	NORTH AMERICAN DATUM
CY	CUBIC YARDS	NAVD	NORTH AMERICAN VERTICAL DATUM OF 1988
D	DEPTH	NMFS	NATIONAL MARINE FISHERIES SERVICE
DBH	DIAMETER AT BREAST HEIGHT	NTS	NOT TO SCALE
DC	DIRECT CURRENT	NTU	NEPHELOMETRIC TURBIDITY UNIT
DIA	DIAMETER	OBL	OBLIGATE WETLAND
DWG	DRAWING	O.C.	ON CENTER
DRW	DRAWN BY	PDC	PULSED DIRECT CURRENT
EC	ENVIRONMENTAL COMPLIANCE	ODFW	OREGON DEPARTMENT OF FISH AND WILDLIFE
EG	FOR EXAMPLE (LATIN: EXEMPLI GRATIA)	OHW	ORDINARY HIGH WATER
ENG	ENGINEERED BY	OWRD	OREGON WATER RESOURCES DEPARTMENT
EQIV	EQUIVALENT	PREFAB	PREFABRICATED
ESA	ENDANGERED SPECIES ACT	PRO	PROPOSED
ET AL.	AND OTHERS	RT	RIGHT
ETC	ET CETERA	SSP.	SUBSPECIES
EX	EXISTING	STA	STATION
FAC	FACULTATIVE	TEMP	TEMPORARY
FACU	FACULTATIVE UPLAND	TESC	TEMPORARY EROSION AND SEDIMENT CONTROL
FACW	FACULTATIVE WETLAND	TYP	TYPICAL
FMO	FEEDING, MIGRATION, OVERWINTERING	UPRR	UNION PACIFIC RAILROAD
FT, '	FOOT	USFW	UNITED STATES FISH AND WILDLIFE SERVICE
HEC-RAS	HYDRAULIC ENGINEERING CENTER RIVER ANALYSIS SYSTEM	V	VOLTS
HIP	HABITAT IMPROVEMENT PROGRAM	W/	WITH
HZ	HERTZ	WSEL	WATER SURFACE ELEVATION
ID	IDENTIFICATION	XS	CROSS SECTION
IE	THAT IS (LATIN: ID EST)	YR	YEAR

CONSTRUCTION SEQUENCING:

WORK IS ANTICIPATED TO BEGIN WITH FLOODPLAIN AND UPLAND CONSTRUCTION (I.E., ABOVE OHW). WETTED CHANNEL WORK (I.E. BELOW OHW) WILL ONLY OCCUR DURING THE IN-WATER WORK WINDOW FOR BIRCH CREEK (JULY 1 - SEPT. 30).

1. FLOODPLAIN AND UPLAND WORK
 - MOBILIZE AND COMPLETE CONSTRUCTION INITIATION ACTIVITIES (E.G., STAKING, FLAGGING, CLEARING AND GRUBBING, INSTALLATION OF CONSTRUCTION FENCING, BMPS, TESCS, ACCESS ROUTES AND STAGING AREA CONSTRUCTION, DEBRIS REMOVAL).
 - DECOMMISSION THE CAFO AND REMOVE WASTE MATERIALS UNTIL VISUALLY CLEAN EARTH IS EXPOSED AND APPROVAL IS RECEIVED FROM OREGON DEPT. OF AGRICULTURE.
 - ACQUIRE, HAUL, SEPARATE, AND STOCKPILE EARTH, ROCK, WOOD, AND OTHER MATERIALS IN THE DESIGNATED STAGING AREA(S) AS DIRECTED BY CTUIR'S REPRESENTATIVE OR ENGINEER.
 - COMPLETE EARTHWORK AND CONSTRUCTION OF FLOODPLAIN AND UPLAND FEATURES OUTSIDE OF WETTED CHANNEL AND ABOVE OHW (I.E., NEW MAIN CHANNEL, PONDS, POTHOLES, FLOODPLAIN RELIEF BRIDGE).
 - CONSTRUCT FLOODPLAIN LWM STRUCTURES.
 - COMPLETE ALL FLOODPLAIN, UPLAND, AND IN-WATER WORK; DECOMPACT ALL DISTURBED AREAS AND CONDUCT SEEDING AND MULCHING; AND COMPLETE SITE CLEANUP AND DEMOBILIZATION
2. WORK IN WETTED CHANNEL (JULY 1 - SEPTEMBER 30)
 - CONTINUE FLOODPLAIN AND UPLAND WORK AS NEEDED.
 - ISOLATE WORK AREA AND PREPARE FOR IN-CHANNEL CONSTRUCTION BY INSTALLING BLOCK NETS AND COMPLETING FISH SALVAGE; INSTALLING TEMPORARY BRIDGES OR FISH-EXCLUDED CROSSINGS AS DIRECTED BY OWNER'S REPRESENTATIVE OR ENGINEER; AND DEWATERING WORK AREA.
 - PERFORM EARTHWORK AND STRUCTURE INSTALLATION WORK BELOW OHW, INCLUDING CONSTRUCTION OF NEW MAIN CHANNEL, FLOODPLAINS FEATURES, AND LWM.
 - COMPLETE FINAL GRADING AND SHAPING OF TERRACE AREAS, DECOMPACT AND REMOVE TEMPORARY ACCESS ROADS, AND REMOVE WORK AREAS ISOLATION MEASURES TO REINTRODUCE FLOW INTO NEW CHANNEL.

GENERAL NOTES:

1. HORIZONTAL PROJECTION: NAD83 OREGON STATE PLANES, NORTH ZONE, INTERNATIONAL FOOT.
2. VERTICAL PROJECTION: NAVD88.
3. PROJECT ALIGNMENT, ELEVATION, AND STATIONING BASED ON 2020 LIDAR TOPOGRAPHIC DATA BY QUANTUM SPATIAL, INC. AND SUPPLEMENTED BY BATHYMETRIC SURVEY CONDUCTED BY TETRA TECH IN JUNE 2021 AND SEPTEMBER 2023.
4. PROPOSED PROJECT DESIGN, CONSTRUCTION ACTIVITIES, AND MATERIALS SUBJECT TO APPROVAL BY LANDOWNER.
5. AERIAL IMAGERY PROVIDED BY QUANTUM SPATIAL, INC, 2020, AND GOOGLE EARTH, 2019.

GENERAL CONSTRUCTION NOTES:

1. THE CONTRACTOR SHALL CONSTRUCT THE RESTORATION DESIGN ELEMENTS IN ACCORDANCE WITH THE PLANS STAMPED "ISSUED FOR CONSTRUCTION". THESE PLANS WILL BE PROVIDED TO THE CONTRACTOR BY THE CONTRACTING AGENCY PRIOR TO CONSTRUCTION. WORK SHALL NOT BE DONE WITHOUT THE CURRENT SET OF APPROVED CONSTRUCTION PLANS.
2. THE CONTRACTOR SHALL COMPLY WITH THE MOST RECENT AND APPLICABLE BPA HIP TERMS & CONDITIONS.
3. CONTRACTOR SHALL CONTACT THE OREGON UTILITY NOTIFICATION CENTER 1-800-332-2344 (OR 811) BEFORE ANY EXCAVATION WORK BEGINS.
4. THE CONTRACTOR SHALL PURSUE WORK IN A CONTINUOUS AND EFFICIENT MANNER TO ENSURE TIMELY COMPLETION OF THE PROJECT.
5. ALL WORK WITHIN THE WETTED CHANNEL SHALL OCCUR WITHIN THE ALLOWABLE IN-WATER WORK WINDOW (JULY 1 - SEPTEMBER 30).
6. ALL CONSTRUCTION ACTIVITIES SHALL MINIMIZE DISTURBANCE TO AND MAXIMIZE RE-USE OF EXISTING RIPARIAN VEGETATION.
7. THE CONTRACTOR SHALL PROTECT ALL CONTROL POINTS DURING CONSTRUCTION ACTIVITIES.
8. CONTRACTOR SHALL PROVIDE AN EROSION AND SEDIMENT CONTROL AND DEWATERING PLAN TO OWNER WITHIN TEN (10) BUSINESS DAYS OF NOTICE TO PROCEED.

SYMBOLS

SECTIONS ARE REFERENCED IN THE FOLLOWING MANNER:

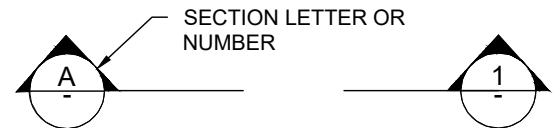

CONSTRUCTION DETAILS ARE REFERENCED IN THE FOLLOWING MANNER:

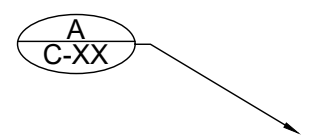

NOTES ARE REFERENCED IN THE FOLLOWING MANNER:

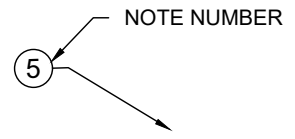

TETRA TECH
 www.tetratech.com
 19803 North Creek Parkway
 Bothell, Washington 98011
 Phone: 425-482-7600 Fax: 425-482-7652

ISSUED FOR CONSTRUCTION

REV.		DATE	REVISION DESCRIPTION	DRW	ENG	CHK	APP
1		1/24/25	ISSUED FOR CONSTRUCTION	RS	AK	JA	CJ

CTUIR
 UMABIRCH ENHANCEMENT DESIGN
 PROJECT AREA 3

GENERAL NOTES

DWG. NO.:
G-302

CREATED:
 1/15/25

2 OF 40

HIP GENERAL CONSERVATION MEASURES APPLICABLE TO ALL ACTIONS

THE ACTIVITIES COVERED UNDER THE HIP ARE INTENDED TO PROTECT AND RESTORE FISH AND WILDLIFE HABITAT WITH LONG-TERM BENEFITS TO ESA-LISTED SPECIES. THE FOLLOWING GENERAL CONSERVATION MEASURES (DEVELOPED IN COORDINATION WITH USFWS AND NMFS) WILL BE APPLIED TO ALL ACTIONS OF THIS PROJECT.

PROJECT DESIGN AND SITE PREPARATION.

1. STATE AND FEDERAL PERMITS.

- A. ALL APPLICABLE REGULATORY PERMITS AND OFFICIAL PROJECT AUTHORIZATIONS WILL BE OBTAINED BEFORE PROJECT IMPLEMENTATION.
- B. THESE PERMITS AND AUTHORIZATIONS INCLUDE, BUT ARE NOT LIMITED TO, NATIONAL ENVIRONMENTAL POLICY ACT, NATIONAL HISTORIC PRESERVATION ACT, THE APPROPRIATE STATE AGENCY REMOVAL AND FILL PERMIT, USACE CLEAN WATER ACT (CWA) 404 PERMITS, CWA SECTION 401 WATER QUALITY CERTIFICATIONS, AND FEMA NO-RISE ANALYSES.

2. TIMING OF IN-WATER WORK.

- A. APPROPRIATE STATE (OREGON DEPARTMENT OF FISH AND WILDLIFE (ODFW)) GUIDELINES FOR TIMING OF IN-WATER WORK WINDOWS (IWW) WILL BE FOLLOWED.
- B. CHANGES TO ESTABLISHED WORK WINDOWS WILL BE APPROVED BY REGIONAL STATE BIOLOGISTS AND BPA'S EC LEAD.
- C. BULL TROUT. FOR AREAS WITH DESIGNATED IN-WATER WORK WINDOWS FOR BULL TROUT OR AREAS KNOWN TO HAVE BULL TROUT, PROJECT PROPONENTS WILL CONTACT THE APPROPRIATE USFWS FIELD OFFICE TO INSURE THAT ALL REASONABLE IMPLEMENTATION MEASURES ARE CONSIDERED AND AN APPROPRIATE IN-WATER WORK WINDOW IS BEING USED TO MINIMIZE PROJECT EFFECTS.
- D. LAMPREY. WORKING IN STREAM OR RIVER CHANNELS THAT CONTAIN PACIFIC LAMPREY WILL BE AVOIDED FROM MARCH 1 TO JULY 1 FOR REACHES <5,000 FEET IN ELEVATION AND FROM MARCH 1 TO AUGUST 1 FOR REACHES >5,000 FEET. IF EITHER TIMEFRAME IS INCOMPATIBLE WITH OTHER OBJECTIVES, THE AREA WILL BE SURVEYED FOR NESTS AND LAMPREY PRESENCE, AND AVOIDED IF POSSIBLE. IF LAMPREYS ARE KNOWN TO EXIST, THE PROJECT SPONSOR WILL UTILIZE DEWATERING AND SALVAGE PROCEDURES (SEE FISH SALVAGE AND ELECTROFISHING SECTIONS) TO MINIMIZE ADVERSE EFFECTS.
- E. THE IN-WATER WORK WINDOW WILL BE PROVIDED IN THE CONSTRUCTION PLANS.

3. CONTAMINANTS.

- A. EXCAVATION OF MORE THAN 20 CUBIC YARDS WILL REQUIRE A SITE VISIT AND DOCUMENTED ASSESSMENT FOR POTENTIAL CONTAMINANT SOURCES. THE SITE ASSESSMENT WILL BE STORED WITH PROJECT FILES OR AS AN APPENDIX TO THE BASIS OF DESIGN REPORT.
- B. THE SITE ASSESSMENT WILL SUMMARIZE:
 - 1. THE SITE VISIT, CONDITION OF THE PROPERTY, AND IDENTIFICATION OF ANY AREAS USED FOR VARIOUS INDUSTRIAL PROCESSES;
 - 2. AVAILABLE RECORDS, SUCH AS FORMER SITE USE, BUILDING PLANS, AND RECORDS OF ANY PRIOR CONTAMINATION EVENTS;
 - 3. INTERVIEWS WITH KNOWLEDGEABLE PEOPLE, SUCH AS SITE OWNERS, OPERATORS, OCCUPANTS, NEIGHBORS, OR LOCAL GOVERNMENT OFFICIALS; AND
 - 4. THE TYPE, QUANTITY, AND EXTENT OF ANY POTENTIAL CONTAMINATION SOURCES.

4. SITE LAYOUT AND FLAGGING.

- A. CONSTRUCTION AREAS TO BE CLEARLY FLAGGED PRIOR TO CONSTRUCTION.
- B. AREAS TO BE FLAGGED WILL INCLUDE:
 - 1. SENSITIVE RESOURCE AREAS, SUCH AS AREAS BELOW ORDINARY HIGH WATER, SPAWNING AREAS, SPRINGS, AND WETLANDS;
 - 2. EQUIPMENT ENTRY AND EXIT POINTS;
 - 3. ROAD AND STREAM CROSSING ALIGNMENTS;
 - 4. STAGING, STORAGE, AND STOCKPILE AREAS; AND
 - 5. NO-SPRAY AREAS AND BUFFERS.

5. TEMPORARY ACCESS ROADS AND PATHS.

- A. EXISTING ACCESS ROADS AND PATHS WILL BE PREFERENTIALLY USED WHENEVER REASONABLE, AND THE NUMBER AND LENGTH OF TEMPORARY ACCESS ROADS AND PATHS THROUGH RIPARIAN AREAS AND FLOODPLAINS WILL BE MINIMIZED.
- B. VEHICLE USE AND HUMAN ACTIVITIES, INCLUDING WALKING, IN AREAS OCCUPIED BY TERRESTRIAL ESA-LISTED SPECIES WILL BE MINIMIZED.
- C. TEMPORARY ACCESS ROADS AND PATHS WILL NOT BE BUILT ON SLOPES WHERE GRADE, SOIL, OR OTHER FEATURES SUGGEST A LIKELIHOOD OF EXCESSIVE EROSION OR FAILURE. IF SLOPES ARE STEEPER THAN 30%, THEN THE ROAD WILL BE DESIGNED BY A CIVIL ENGINEER WITH EXPERIENCE IN STEEP ROAD DESIGN.
- D. THE REMOVAL OF RIPARIAN VEGETATION DURING CONSTRUCTION OF TEMPORARY ACCESS ROADS WILL BE MINIMIZED. WHEN TEMPORARY VEGETATION REMOVAL IS REQUIRED, VEGETATION WILL BE CUT AT GROUND LEVEL (NOT GRUBBED).
- E. AT PROJECT COMPLETION, ALL TEMPORARY ACCESS ROADS AND PATHS WILL BE OBLITERATED, AND THE SOIL WILL BE STABILIZED AND REVEGETATED. ROAD AND PATH OBLITERATION REFERS TO THE MOST COMPREHENSIVE DEGREE OF DECOMMISSIONING AND INVOLVES DECOMPACTING THE SURFACE AND DITCH, PULLING THE FILL MATERIAL ONTO THE RUNNING SURFACE, AND RESHAPING TO MATCH THE ORIGINAL CONTOUR.
- F. HELICOPTER FLIGHT PATTERNS WILL BE ESTABLISHED IN ADVANCE AND LOCATED TO AVOID TERRESTRIAL ESA-LISTED SPECIES AND THEIR OCCUPIED HABITAT DURING SENSITIVE LIFE STAGES.

6. TEMPORARY STREAM CROSSINGS.

- A. EXISTING STREAM CROSSINGS OR BEDROCK WILL BE PREFERENTIALLY USED WHENEVER REASONABLE, AND THE NUMBER OF TEMPORARY STREAM CROSSINGS WILL BE MINIMIZED.
- B. TEMPORARY BRIDGES AND CULVERTS WILL BE INSTALLED TO ALLOW FOR EQUIPMENT AND VEHICLE CROSSING OVER PERENNIAL STREAMS DURING CONSTRUCTION. TREATED WOOD SHALL NOT BE USED ON TEMPORARY BRIDGE CROSSINGS OR IN LOCATIONS IN CONTACT WITH OR DIRECTLY OVER WATER.
- C. FOR PROJECTS THAT REQUIRE EQUIPMENT AND VEHICLES TO CROSS IN THE WET:
 - 1. THE LOCATION AND NUMBER OF ALL WET CROSSINGS SHALL BE APPROVED BY THE BPA EC LEAD AND DOCUMENTED IN THE CONSTRUCTION PLANS;
 - 2. VEHICLES AND MACHINERY SHALL CROSS STREAMS AT RIGHT ANGLES TO THE MAIN CHANNEL WHENEVER POSSIBLE;
 - 3. NO STREAM CROSSINGS WILL OCCUR 300 FEET UPSTREAM OR 100 FEET DOWNSTREAM OF AN EXISTING REDD OR SPAWNING FISH; AND
 - 4. AFTER PROJECT COMPLETION, TEMPORARY STREAM CROSSINGS WILL BE OBLITERATED AND BANKS RESTORED.

7. STAGING, STORAGE, AND STOCKPILE AREAS.

- A. STAGING AREAS (USED FOR CONSTRUCTION EQUIPMENT STORAGE, VEHICLE STORAGE, FUELING, SERVICING, AND HAZARDOUS MATERIAL STORAGE) WILL BE 150 FEET OR MORE FROM ANY NATURAL WATER BODY OR WETLAND. STAGING AREAS CLOSER THAN 150 FEET WILL BE APPROVED BY THE EC LEAD.
- B. NATURAL MATERIALS USED FOR IMPLEMENTATION OF AQUATIC RESTORATION, SUCH AS LARGE WOOD, GRAVEL, AND BOULDERS, MAY BE STAGED WITHIN 150 FEET IF CLEARLY INDICATED IN THE PLANS THAT AREA IS FOR NATURAL MATERIALS ONLY.
- C. ANY LARGE WOOD, TOPSOIL, AND NATIVE CHANNEL MATERIAL DISPLACED BY CONSTRUCTION WILL BE STOCKPILED FOR USE DURING SITE RESTORATION AT A SPECIFICALLY IDENTIFIED AND FLAGGED AREA.
- D. ANY MATERIAL NOT USED IN RESTORATION, AND NOT NATIVE TO THE FLOODPLAIN, WILL BE DISPOSED OF OUTSIDE THE 100-YEAR FLOODPLAIN.

8. EQUIPMENT.

- A. MECHANIZED EQUIPMENT AND VEHICLES WILL BE SELECTED, OPERATED, AND MAINTAINED IN A MANNER THAT MINIMIZES ADVERSE EFFECTS ON THE ENVIRONMENT (E.G., MINIMALLY-SIZED, LOW PRESSURE TIRES; MINIMAL HARD-TURN PATHS FOR TRACKED VEHICLES; TEMPORARY MATS OR PLATES WITHIN WET AREAS OR ON SENSITIVE SOILS).
- B. EQUIPMENT WILL BE STORED, FUELED, AND MAINTAINED IN A CLEARLY IDENTIFIED STAGING AREA THAT MEETS STAGING AREA CONSERVATION MEASURES.

- C. EQUIPMENT WILL BE REFUELED IN A VEHICLE STAGING AREA LOCATED 150 FEET OR MORE FROM A NATURAL WATERBODY OR A WETLAND, OR IN AN ISOLATED HARD ZONE, SUCH AS A PAVED PARKING LOT OR ADJACENT, ESTABLISHED ROAD (THIS MEASURE APPLIES ONLY TO GAS-POWERED EQUIPMENT WITH TANKS LARGER THAN 5 GALLONS).
- D. BIODEGRADABLE LUBRICANTS AND FLUIDS WILL BE USED ON EQUIPMENT OPERATING IN AND ADJACENT TO THE STREAM CHANNEL AND LIVE WATER.
- E. EQUIPMENT WILL BE INSPECTED DAILY FOR FLUID LEAKS BEFORE LEAVING THE VEHICLE STAGING AREA FOR OPERATION WITHIN 150 FEET OF ANY NATURAL WATER BODY OR WETLAND.
- F. EQUIPMENT WILL BE THOROUGHLY CLEANED BEFORE OPERATION BELOW ORDINARY HIGH WATER, AND AS OFTEN AS NECESSARY DURING OPERATION, TO REMAIN GREASE FREE.

9. EROSION CONTROL.

- A. TEMPORARY EROSION CONTROL MEASURES INCLUDE:
 - 1. TEMPORARY EROSION CONTROLS WILL BE IN PLACE BEFORE ANY SIGNIFICANT ALTERATION OF THE ACTION SITE AND APPROPRIATELY INSTALLED DOWNSLOPE OF PROJECT ACTIVITY WITHIN THE RIPARIAN BUFFER AREA UNTIL SITE REHABILITATION IS COMPLETE;
 - 2. IF THERE IS A POTENTIAL FOR ERODED SEDIMENT TO ENTER THE STREAM, SEDIMENT BARRIERS WILL BE INSTALLED AND MAINTAINED FOR THE DURATION OF PROJECT IMPLEMENTATION;
 - 3. TEMPORARY EROSION CONTROL MEASURES MAY INCLUDE SEDGE MATS, FIBER WATTLES, SILT FENCES, JUTE MATTING, WOOD FIBER MULCH AND SOIL BINDER, OR GEOTEXTILES AND GEOSYNTHETIC FABRIC;
 - 4. SOIL STABILIZATION UTILIZING WOOD FIBER MULCH AND TACKIFIER (HYDRO-APPLIED) MAY BE USED TO REDUCE EROSION OF BARE SOIL IF THE MATERIALS ARE NOXIOUS WEEF FREE AND NONTOXIC TO AQUATIC AND TERRESTRIAL ANIMALS, SOIL MICROORGANISMS, AND VEGETATION;
 - 5. SEDIMENT WILL BE REMOVED FROM EROSION CONTROLS ONCE IT HAS REACHED 1/3 OF THE EXPOSED HEIGHT OF THE CONTROL; AND
 - 6. ONCE THE SITE IS STABILIZED AFTER CONSTRUCTION, TEMPORARY EROSION CONTROL MEASURES WILL BE REMOVED.
- B. EMERGENCY EROSION CONTROLS. THE FOLLOWING MATERIALS FOR EMERGENCY EROSION CONTROL WILL BE AVAILABLE AT THE WORK SITE:
 - 1. A SUPPLY OF SEDIMENT CONTROL MATERIALS; AND
 - 2. AN OIL-ABSORBING FLOATING BOOM WHENEVER SURFACE WATER IS PRESENT.

10. DUST ABATEMENT.

- A. THE PROJECT SPONSOR WILL DETERMINE THE APPROPRIATE DUST CONTROL MEASURES BY CONSIDERING SOIL TYPE, EQUIPMENT USAGE, PREVAILING WIND DIRECTION, AND THE EFFECTS CAUSED BY OTHER EROSION AND SEDIMENT CONTROL MEASURES.
- B. WORK WILL BE SEQUENCED AND SCHEDULED TO REDUCE EXPOSED BARE SOIL SUBJECT TO WIND EROSION.
- C. DUST-ABATEMENT ADDITIVES AND STABILIZATION CHEMICALS (TYPICALLY MAGNESIUM CHLORIDE, CALCIUM CHLORIDE SALTS, OR LIGNINSULFONATE) WILL NOT BE APPLIED WITHIN 25 FEET OF WATER OR A STREAM CHANNEL AND WILL BE APPLIED SO AS TO MINIMIZE THE LIKELIHOOD THAT THEY WILL ENTER STREAMS. APPLICATIONS OF LIGNINSULFONATE WILL BE LIMITED TO A MAXIMUM RATE OF 0.5 GALLONS PER SQUARE YARD OF ROAD SURFACE, ASSUMING MIXED 50:50 WITH WATER.
- D. APPLICATION OF DUST ABATEMENT CHEMICALS WILL BE AVOIDED DURING OR JUST BEFORE WET WEATHER, AND AT STREAM CROSSINGS OR OTHER AREAS THAT COULD RESULT IN UNFILTERED DELIVERY OF THE DUST ABATEMENT MATERIALS TO A WATERBODY (TYPICALLY THESE WOULD BE AREAS WITHIN 25 FEET OF A WATERBODY OR STREAM CHANNEL; DISTANCES MAY BE GREATER WHERE VEGETATION IS SPARSE OR SLOPES ARE STEEP).
- E. SPILL CONTAINMENT EQUIPMENT WILL BE AVAILABLE DURING APPLICATION OF DUST ABATEMENT CHEMICALS.
- F. PETROLEUM-BASED PRODUCTS WILL NOT BE USED FOR DUST ABATEMENT.

Z:\PROJECTS\104-6817 UMABIRCH IN-STREAM DESIGN\100%IPA 31 SHEET FILES\1. G-301 COVER PAGE AND NOTES.DWG 3/24/25 3:44 PM

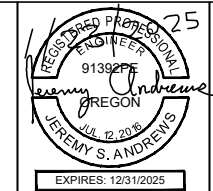

ISSUED FOR CONSTRUCTION

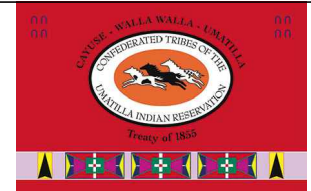

REV.		DATE	REVISION DESCRIPTION	DRW	ENG	CHK	APP
1		1/24/25	ISSUED FOR CONSTRUCTION	RS	AK	JA	CJ

CTUIR
UMABIRCH ENHANCEMENT DESIGN
PROJECT AREA 3
GENERAL NOTES
HIP IV CONSERVATION METHODS

DWG. NO.: **G-303**
CREATED: 1/15/25
3 OF 40

PROJECT DESIGN AND SITE PREPARATION (CONTINUED).

11. SPILL PREVENTION, CONTROL, AND COUNTER MEASURES.

- A. A DESCRIPTION OF HAZARDOUS MATERIALS THAT WILL BE USED, INCLUDING INVENTORY, STORAGE, AND HANDLING PROCEDURES WILL BE AVAILABLE ON-SITE.
- B. WRITTEN PROCEDURES FOR NOTIFYING ENVIRONMENTAL RESPONSE AGENCIES WILL BE POSTED AT THE WORK SITE.
- C. SPILL CONTAINMENT KITS (INCLUDING INSTRUCTIONS FOR CLEANUP AND DISPOSAL) ADEQUATE FOR THE TYPES AND QUANTITY OF HAZARDOUS MATERIALS USED AT THE SITE WILL BE AVAILABLE AT THE WORK SITE.
- D. WORKERS WILL BE TRAINED IN SPILL CONTAINMENT PROCEDURES AND WILL BE INFORMED OF THE LOCATION OF SPILL CONTAINMENT KITS.
- E. ANY WASTE LIQUIDS GENERATED AT THE STAGING AREAS WILL BE TEMPORARILY STORED UNDER AN IMPERVIOUS COVER, SUCH AS A TARPULIN, UNTIL THEY CAN BE PROPERLY TRANSPORTED TO AND DISPOSED OF AT A FACILITY THAT IS APPROVED FOR RECEIPT OF HAZARDOUS MATERIALS.
- F. PUMPS USED ADJACENT TO WATER SHALL USE SPILL CONTAINMENT SYSTEMS.

12. INVASIVE SPECIES CONTROL.

- A. PRIOR TO ENTERING THE SITE, ALL VEHICLES AND EQUIPMENT WILL BE POWER WASHED, ALLOWED TO FULLY DRY, AND INSPECTED TO MAKE SURE NO PLANTS, SOIL, OR OTHER ORGANIC MATERIAL ADHERES TO THE SURFACE.
- B. WATERCRAFT, WADERS, BOOTS, AND ANY OTHER GEAR TO BE USED IN OR NEAR WATER WILL BE INSPECTED FOR AQUATIC INVASIVE SPECIES.
- C. WADING BOOTS WITH FELT SOLES ARE NOT TO BE USED DUE TO THEIR PROPENSITY FOR AIDING IN THE TRANSFER OF INVASIVE SPECIES UNLESS DECONTAMINATION PROCEDURES HAVE BEEN APPROVED BY THE EC LEAD.

WORK AREA ISOLATION AND FISH SALVAGE.

1. WORK AREA ISOLATION.

- A. ANY WORK AREA WITHIN THE WETTED CHANNEL WILL BE ISOLATED FROM THE ACTIVE STREAM WHENEVER ESA-LISTED FISH ARE REASONABLY CERTAIN TO BE PRESENT, OR IF THE WORK AREA IS LESS THAN 300-FEET UPSTREAM FROM KNOWN SPAWNING HABITATS.
- B. WORK AREA ISOLATION AND FISH SALVAGE ACTIVITIES WILL COMPLY WITH THE IN-WATER WORK WINDOW.
- C. DESIGN PLANS WILL INCLUDE ALL ISOLATION ELEMENTS AND AREAS (COFFER DAMS, PUMPS, DISCHARGE AREAS, FISH SCREENS, FISH RELEASE AREAS, ETC.).
- D. WORK AREA ISOLATION AND FISH CAPTURE ACTIVITIES WILL OCCUR DURING PERIODS OF THE COOLEST AIR AND WATER TEMPERATURES POSSIBLE, NORMALLY EARLY IN THE MORNING VERSUS LATE IN THE DAY, AND DURING CONDITIONS APPROPRIATE TO MINIMIZE STRESS AND DEATH OF SPECIES PRESENT.

2. FISH SALVAGE.

- A. MONITORING AND RECORDING WILL TAKE PLACE FOR DURATION OF SALVAGE. THE SALVAGE REPORT WILL BE COMMUNICATED TO AGENCIES VIA THE PROJECT COMPLETION FORM (PCF).
- B. SALVAGE ACTIVITIES SHOULD TAKE PLACE DURING CONDITIONS TO MINIMIZE STRESS TO FISH SPECIES, TYPICALLY PERIODS OF THE COOLEST AIR AND WATER TEMPERATURES WHICH OCCUR IN THE MORNING VERSUS LATE IN THE DAY.
- C. SALVAGE OPERATIONS WILL FOLLOW THE ORDERING, METHODS, AND CONSERVATION MEASURES SPECIFIED BELOW:
 - 1. SLOWLY REDUCE WATER FROM THE WORK AREA TO ALLOW SOME FISH TO LEAVE VOLITIONALLY.
 - 2. BLOCK NETS WILL BE INSTALLED AT UPSTREAM AND DOWNSTREAM LOCATIONS AND MAINTAINED IN A SECURED POSITION TO EXCLUDE FISH FROM ENTERING THE PROJECT AREA.
 - 3. BLOCK NETS WILL BE SECURED TO THE STREAM CHANNEL BED AND BANKS UNTIL FISH CAPTURE AND TRANSPORT ACTIVITIES ARE COMPLETE. BLOCK NETS MAY BE LEFT IN PLACE FOR THE DURATION OF THE PROJECT TO EXCLUDE FISH AS LONG AS PASSAGE REQUIREMENTS ARE MET.
 - 4. NETS WILL BE MONITORED HOURLY DURING IN-STREAM DISTURBANCE.

- 5. IF BLOCK NETS REMAIN IN PLACE MORE THAN ONE DAY, THE NETS WILL BE MONITORED AT LEAST DAILY TO ENSURE THEY ARE SECURED AND FREE OF ORGANIC ACCUMULATION. IF BULL TROUT ARE PRESENT, NETS ARE TO BE CHECKED EVERY 4 HOURS FOR FISH IMPINGEMENT.
- 6. CAPTURE FISH THROUGH SEINING AND RELOCATE TO STREAMS.
- 7. WHILE DEWATERING, ANY REMAINING FISH WILL BE COLLECTED BY HAND OR DIP NETS.
- 8. SEINES WITH A MESH SIZE TO ENSURE CAPTURE OF THE RESIDING ESA-LISTED FISH WILL BE USED.
- 9. MINNOW TRAPS WILL BE LEFT IN PLACE OVERNIGHT AND USED IN CONJUNCTION WITH SEINING.
- 10. ELECTROFISH TO CAPTURE AND RELOCATE FISH NOT CAUGHT DURING SEINING PER ELECTROFISH CONSERVATION MEASURES.
- 11. CONTINUE TO SLOWLY DEWATER STREAM REACH.
- 12. COLLECT ANY REMAINING FISH IN COLD-WATER BUCKETS AND RELOCATED TO THE STREAM.
- 13. LIMIT THE TIME FISH ARE IN A TRANSPORT BUCKET.
- 14. MINIMIZE PREDATION BY TRANSPORTING COMPARABLE SIZES IN BUCKETS.
- 15. BUCKET WATER TO BE CHANGED EVERY 15 MINUTES OR AERATED.
- 16. BUCKETS WILL BE KEPT IN SHADED AREAS OR COVERED.
- 17. DEAD FISH WILL NOT BE STORED IN TRANSPORT BUCKETS, BUT WILL BE LEFT ON THE STREAM BANK TO AVOID MORTALITY COUNTING ERRORS.

D. SALVAGE GUIDELINES FOR BULL TROUT, LAMPREY, MUSSELS, AND NATIVE FISH.

- 1. CONDUCT SITE SURVEY TO ESTIMATE SALVAGE NUMBERS.
- 2. PRE-SELECT SITE(S) FOR RELEASE AND/OR MUSSEL BED RELOCATION.
- 3. SALVAGE OF BULL TROUT WILL NOT TAKE PLACE WHEN WATER TEMPERATURES EXCEED 15 DEGREES CELSIUS.
- 4. IF DRAWDOWN LESS THAN 48 HOURS, SALVAGE OF LAMPREY AND MUSSELS MAY NOT BE NECESSARY IF TEMPERATURES SUPPORT SURVIVAL IN SEDIMENTS.
- 5. SALVAGE MUSSELS BY HAND, LOCATING BY SNORKELING OR WADING.
- 6. SALVAGE LAMPREY BY ELECTROFISHING (SEE ELECTROFISHING FOR LARVAL LAMPREY SETTINGS AND LARVAL LAMPREY DRY SHOCKING SETTINGS).
- 7. SALVAGE BONY FISH AFTER LAMPREY WITH NETS OR ELECTROFISHING (SEE ELECTROFISHING FOR APPROPRIATE SETTINGS).
- 8. REGULARLY INSPECT DEWATERED SITE SINCE LAMPREY LIKELY TO EMERGE AFTER DEWATERING AND MUSSELS MAY BECOME VISIBLE.
- 9. MUSSELS MAY BE TRANSFERRED IN COOLERS.
- 10. MUSSELS WILL BE PLACED INDIVIDUALLY TO ENSURE ABILITY TO BURROW INTO NEW HABITAT.

3. ELECTROFISHING.

- A. INITIAL SITE SURVEY AND INITIAL SETTINGS.
 - 1. IDENTIFY SPAWNING ADULTS AND ACTIVE REDDS TO AVOID.
 - 2. RECORD WATER TEMPERATURE. ELECTROFISHING WILL NOT OCCUR WHEN WATER TEMPERATURES ARE ABOVE 18 DEGREES CELSIUS.
 - 3. IF POSSIBLE, A BLOCK NET WILL BE PLACED DOWNSTREAM AND CHECKED REGULARLY TO CAPTURE STUNNED FISH THAT DRIFT DOWNSTREAM.
 - 4. INITIAL SETTINGS WILL BE 100 VOLTS, PULSE WIDTH OF 500 MICRO SECONDS, AND PULSE RATE OF 30 HERTZ.
 - 5. RECORDS FOR CONDUCTIVITY, WATER TEMPERATURE, AIR TEMPERATURE, ELECTROFISHING SETTINGS, ELECTROFISHER MODEL, ELECTROFISHER CALIBRATION, FISH CONDITIONS, FISH MORTALITIES, AND TOTAL CAPTURE RATES WILL BE INCLUDED IN THE SALVAGE LOG BOOK.

B. ELECTROFISHING TECHNIQUE.

- 1. SAMPLING WILL BEGIN USING STRAIGHT DC. POWER WILL REMAIN ON UNTIL THE FISH IS NETTED WHEN USING STRAIGHT DIRECT CURRENT (DC). GRADUALLY INCREASE VOLTAGE WHILE REMAINING BELOW MAXIMUM LEVELS.
- 2. MAXIMUM VOLTAGE WILL BE 1100 VOLTS WHEN CONDUCTIVITY IS <100 MILLISECONDS, 800 VOLTS WHEN CONDUCTIVITY IS BETWEEN 100 AND 300 MILLISECONDS, AND 400 VOLTS WHEN CONDUCTIVITY IS >300 MILLISECONDS.
- 3. IF FISH CAPTURE IS NOT SUCCESSFUL USING STRAIGHT DC, THE ELECTROFISHER WILL BE SET TO INITIAL VOLTAGE FOR PULSE DIRECTED CURRENT (PDC). VOLTAGE, PULSE WIDTH, AND PULSE FREQUENCY WILL BE GRADUALLY INCREASED WITHIN MAXIMUM VALUES UNTIL CAPTURE IS SUCCESSFUL.
- 4. MAXIMUM PULSE WIDTH IS 5 MILLISECONDS. MAXIMUM PULSE RATE IS 70 HERTZ
- 5. ELECTROFISHING WILL NOT OCCUR IN ONE AREA FOR AN EXTENDED PERIOD.
- 6. THE ANODE WILL NOT INTENTIONALLY COME INTO CONTACT WITH FISH. THE ZONE FOR POTENTIAL INJURY OF 0.5 M FROM THE ANODE WILL BE AVOIDED.
- 7. SETTINGS WILL BE LOWERED IN SHALLOWER WATER SINCE VOLTAGE GRADIENTS LIKELY TO INCREASE.
- 8. ELECTROFISHING WILL NOT OCCUR IN TURBID WATER WHERE VISIBILITY IS POOR (I.E. UNABLE TO SEE THE BED OF THE STREAM).
- 9. OPERATIONS WILL IMMEDIATELY STOP IF MORTALITY OR OBVIOUS FISH INJURY IS OBSERVED. ELECTROFISHING SETTINGS WILL BE REEVALUATED.

C. SAMPLE PROCESSING.

- 1. FISH SHALL BE SORTED BY SIZE TO AVOID PREDATION DURING CONTAINMENT.
- 2. SAMPLERS WILL REGULARLY CHECK CONDITIONS OF FISH HOLDING CONTAINERS, AIR PUMPS, WATER TRANSFERS, ETC.
- 3. FISH WILL BE OBSERVED FOR GENERAL CONDITIONS AND INJURIES
- 4. EACH FISH WILL BE COMPLETELY REVIVED BEFORE RELEASE. ESA-LISTED SPECIES WILL BE PRIORITIZED FOR SUCCESSFUL RELEASE.

D. BULL TROUT ELECTROFISHING.

- 1. ELECTROFISHING FOR BULL TROUT WILL ONLY OCCUR FROM MAY 1 TO JULY 31. NO ELECTROFISHING WILL OCCUR IN ANY BULL TROUT OCCUPIED HABITAT AFTER AUGUST 15. IN FEEDING, MIGRATION, AND OVERWINTERING (FMO) HABITATS ELECTROFISHING MAY OCCUR ANY TIME.
- 2. ELECTROFISHING OF BULL TROUT WILL NOT OCCUR WHEN WATER TEMPERATURES EXCEED 15 DEGREES CELSIUS.

E. LARVAL LAMPREY ELECTROFISHING.

- 1. PERMISSION FROM EC LEAD WILL BE OBTAINED IF LARVAL LAMPREY ELECTROFISHER IS NOT ONE OF FOLLOWING PRE-APPROVED MODELS: ABP-2 "WISCONSIN", SMITH-ROOT LR-24, OR SMITH-ROOT APEX BACKPACK.
- 2. LARVAL LAMPREY SAMPLING WILL INCORPORATE 2-STAGE METHOD: "TICKLE" AND "STUN".
- 3. FIRST STAGE: USE 125 VOLT DC WITH A 25 PERCENT DUTY CYCLE APPLIED AT A SLOW RATE OF 3 PULSES PER SECOND. IF TEMPERATURES ARE BELOW 10 DEGREES CELSIUS, VOLTAGE MAY BE INCREASED GRADUALLY (NOT TO EXCEED 200 VOLTS). BURSTED PULSES (THREE SLOW AND ONE SKIPPED) RECOMMENDED TO INCREASE EMERGENCE.
- 4. SECOND STAGE (OPTIONAL FOR EXPERIENCED NETTERS): IMMEDIATELY AFTER LAMPREY EMERGE, USE A FAST PULSE SETTING OF 30 PULSES PER SECOND.
- 5. USE DIP NETS FOR VISIBLE LAMPREY. SIENES AND FINE MESH NET SWEEPS MAY BE USED IN POOR VISIBILITY.
- 6. SAMPLING WILL OCCUR SLOWLY (>60 SECONDS PER METER) STARTING AT UPSTREAM AND WORKING DOWNSTREAM.
- 7. MULTIPLE SWEEPS TO OCCUR WITH 15 MINUTES BETWEEN SWEEPS.
- 8. POST-DRAWDOWN "DRY-SHOCKING" WILL BE APPLIED IF LARVAL LAMPREY CONTINUE TO EMERGE. ANODES TO BE PLACED ONE METER APART TO SAMPLE ONE SQUARE METER AT A TIME FOR AT LEAST 60 SECONDS. FOR TEMPERATURES LESS THAN 10 DEGREES CELSIUS, MAXIMUM VOLTAGE MAY BE GRADUALLY INCREASED TO 400 VOLTS (DRY-SHOCKING ONLY).

Z:\PROJECTS\104-6817 UMABIRCH IN-STREAM DESIGN\100%NPA 31 SHEET FILES\1. G-301_COVER PAGE AND NOTES.DWG 3:33 PM January 31, 2025

TETRA TECH
www.tetratech.com
19803 North Creek Parkway
Bothell, Washington 98011
Phone: 425-482-7600 Fax: 425-482-7652

ISSUED FOR CONSTRUCTION



REV.		DATE	REVISION DESCRIPTION	DRW	ENG	CHK	APP
1		1/24/25	ISSUED FOR CONSTRUCTION	RS	AK	JA	CJ

CTUIR
UMABIRCH ENHANCEMENT DESIGN
PROJECT AREA 3

GENERAL NOTES
HIP IV CONSERVATION METHODS

DWG. NO.: **G-304**

CREATED: 1/15/25

4 OF 40

WORK AREA ISOLATION AND FISH SALVAGE (CONTINUED).

4. DEWATERING.

- A. DEWATERING WILL OCCUR AT A RATE SLOW ENOUGH TO ALLOW SPECIES TO NATURALLY MIGRATE OUT OF THE WORK AREA.
- B. WHERE A GRAVITY FEED DIVERSION IS NOT POSSIBLE, A PUMP MAY BE USED. PUMPS WILL BE INSTALLED TO AVOID REPETITIVE DEWATERING AND REWATERING.
- C. WHEN FISH ARE PRESENT, PUMPS WILL BE SCREENED IN ACCORDANCE WITH NMFS FISH SCREEN CRITERIA. NMFS ENGINEERING REVIEW AND APPROVAL WILL BE OBTAINED FOR PUMPS EXCEEDING 3 CUBIC FEET PER SECOND.
- D. DISSIPATION OF FLOW ENERGY AT THE BYPASS OUTFLOW WILL BE PROVIDED TO PREVENT DAMAGE TO THE STREAM CHANNEL AND RIPARIAN VEGETATION.
- E. SEEPAGE WATER WILL BE PUMPED TO A TEMPORARY STORAGE AND TREATMENT SITE INTO UPLAND AREAS TO ALLOW WATER TO PERCOLATE THROUGH SOIL AND VEGETATION PRIOR TO REENTERING THE STREAM CHANNEL.

CONSTRUCTION AND POST CONSTRUCTION CONSERVATION MEASURES.

1. FISH PASSAGE.

- A. FISH PASSAGE WILL BE PROVIDED FOR ADULT AND JUVENILE FISH LIKELY TO BE PRESENT DURING CONSTRUCTION UNLESS PASSAGE DID NOT EXIST BEFORE CONSTRUCTION, THE STREAM IS NATURALLY IMPASSABLE, OR PASSAGE WILL NEGATIVELY IMPACT ESA-LISTED SPECIES OR THEIR HABITAT.
- B. FISH PASSAGE ALTERNATIVES WILL BE APPROVED BY THE BPA EC LEAD UNDER ADVISEMENT BY THE NMFS HABITAT BIOLOGIST.

2. CONSTRUCTION AND DISCHARGE WATER.

- A. SURFACE WATER MAY BE DIVERTED TO MEET CONSTRUCTION NEEDS ONLY IF DEVELOPED SOURCES ARE UNAVAILABLE OR INADEQUATE.
- B. DIVERSIONS WILL NOT EXCEED 10% OF THE AVAILABLE FLOW.
- C. CONSTRUCTION DISCHARGE WATER WILL BE COLLECTED AND TREATED TO REMOVE DEBRIS, NUTRIENTS, SEDIMENT, PETROLEUM HYDROCARBONS, METALS, AND OTHER POLLUTANTS.

3. TIME AND EXTENT OF DISTURBANCE.

- A. EARTHWORK REQUIRING IN-STREAM MECHANIZED EQUIPMENT (INCLUDING DRILLING, EXCAVATION, DREDGING, FILLING, AND COMPACTING) WILL BE COMPLETED AS QUICKLY AS POSSIBLE.
- B. MECHANIZED EQUIPMENT WILL WORK FROM TOP OF BANK UNLESS WORK FROM ANOTHER LOCATION WILL RESULT IN LESS HABITAT DISTURBANCE (TURBIDITY, VEGETATION DISTURBANCE, ETC.).

4. CESSATION OF WORK.

- A. PROJECT OPERATIONS WILL CEASE WHEN HIGH FLOW CONDITIONS MAY RESULT IN INUNDATION OF THE PROJECT AREA (FLOOD EFFORTS TO DECREASE DAMAGES TO NATURAL RESOURCES PERMITTED).
- B. WATER QUALITY LEVELS EXCEEDED. SEE CWA SECTION 401 WATER QUALITY CERTIFICATION AND TURBIDITY MEASURES.

5. SITE RESTORATION.

- A. DISTURBED AREAS, STREAM BANKS, SOILS, AND VEGETATION WILL BE CLEANED UP AND RESTORED TO IMPROVED OR PRE-PROJECT CONDITIONS.
- B. PROJECT-RELATED WASTE WILL BE REMOVED.
- C. TEMPORARY ACCESS ROADS AND STAGING WILL BE DECOMPACTED AND RESTORED. SOILS WILL BE LOOSENEED IF NEEDED FOR REVEGETATION OR WATER INFILTRATION.
- D. THE PROJECT SPONSOR WILL RETAIN THE RIGHT OF REASONABLE ACCESS TO THE SITE TO MONITOR AND MAINTAIN THE SITE OVER THE LIFE OF THE PROJECT.

6. REVEGETATION.

- A. PLANTING AND SEEDING WILL OCCUR PRIOR TO OR AT THE BEGINNING OF THE FIRST GROWING SEASON AFTER CONSTRUCTION.

- B. A MIX OF NATIVE SPECIES (INVASIVE SPECIES NOT ALLOWED) APPROPRIATE TO THE SITE WILL BE USED TO REESTABLISH VEGETATION, PROVIDE SHADE, AND REDUCE EROSION. REESTABLISHED VEGETATION SHOULD BE AT LEAST 70% OF PRE-PROJECT CONDITIONS WITHIN THREE YEARS.
- C. VEGETATION SUCH AS WILLOWS, SEDGES, OR RUSH MATS WILL BE SALVAGED FROM DISTURBED OR ABANDONED AREAS TO BE REPLANTED.
- D. SHORT-TERM STABILIZATION MEASURE MAY INCLUDE THE USE OF NON-NATIVE STERILE SEED MIX (WHEN NATIVE NOT AVAILABLE), WEED-FREE CERTIFIED STRAW, OR OTHER SIMILAR TECHNIQUES.
- E. SURFACE FERTILIZER WILL NOT BE APPLIED WITHIN 50 FEET OF ANY STREAM, WATER BODY, OR WETLAND.
- F. FENCING WILL BE INSTALLED AS NECESSARY TO PREVENT ACCESS TO REVEGETATED SITES BY LIVESTOCK OR UNAUTHORIZED PERSONS.
- G. INVASIVE PLANTS WILL BE REMOVED OR CONTROLLED UNTIL NATIVE PLANT SPECIES ARE WELL ESTABLISHED (TYPICALLY THREE YEARS POST-CONSTRUCTION).

7. SITE ACCESS AND IMPLEMENTATION MONITORING.

- A. THE PROJECT SPONSOR WILL PROVIDE CONSTRUCTION MONITORING DURING IMPLEMENTATION TO ENSURE ALL CONSERVATION MEASURES ARE ADEQUATELY FOLLOWED, EFFECTS TO LISTED SPECIES ARE NOT GREATER THAN PREDICTED, AND INCIDENTAL TAKE LIMITATIONS ARE NOT EXCEEDED.
- B. THE PROJECT SPONSOR OR DESIGNATED REPRESENTATIVE WILL SUBMIT THE (PCF) WITHIN 30 DAYS OF PROJECT COMPLETION.

8. CWA SECTION 401 WATER QUALITY CERTIFICATION.

- A. THE PROJECT SPONSOR OR DESIGNATED REPRESENTATIVE WILL COMPLETE AND RECORD WATER QUALITY OBSERVATIONS (SEE TURBIDITY MONITORING) TO ENSURE IN-WATER WORK IS NOT DEGRADING WATER QUALITY.
- B. DURING CONSTRUCTION, APPROPRIATE STATE WATER QUALITY PROVISIONS PROVIDED BY THE OREGON DEPARTMENT OF ENVIRONMENTAL QUALITY, WASHINGTON DEPARTMENT OF ECOLOGY, AND IDAHO DEPARTMENT OF ENVIRONMENTAL QUALITY WILL BE FOLLOWED.

STAGED REWATERING PLAN.

- A. WHEN REINTRODUCING WATER TO DEWATERED AREAS AND NEWLY CONSTRUCTED CHANNELS, A STAGED REWATERING PLAN WILL BE APPLIED.
- B. THE FOLLOWING WILL BE APPLIED TO ALL REWATERING EFFORTS. COMPLEX REWATERING EFFORTS MAY REQUIRE ADDITIONAL NOTES OR A DEDICATED SHEET IN THE CONSTRUCTION DETAILS.
 - 1. TURBIDITY MONITORING PROTOCOL WILL BE APPLIED TO REWATERING EFFORTS.
 - 2. PRE-WASH THE AREA BEFORE REWATERING. TURBID WASH WATER WILL BE DETAINED AND PUMPED TO THE FLOODPLAIN OR SEDIMENT CAPTURE AREAS RATHER THAN DISCHARGING TO FISH-BEARING STREAMS.
 - 3. INSTALL SEINE NETS AT UPSTREAM END TO PREVENT FISH FROM MOVING DOWNSTREAM UNTIL 2/3 OF TOTAL FLOW IS RESTORED TO THE CHANNEL.
 - 4. STARTING IN EARLY MORNING INTRODUCE 1/3 OF NEW CHANNEL FLOW OVER PERIOD OF 1-2 HOURS.
 - 5. INTRODUCE SECOND THIRD OF FLOW OVER NEXT 1 TO 2 HOURS AND BEGIN FISH SALVAGE OF BYPASS CHANNEL IF FISH ARE PRESENT.
 - 6. REMOVE UPSTREAM SEINE NETS ONCE 2/3 FLOW IN REWATERED CHANNEL AND DOWNSTREAM TURBIDITY IS WITHIN ACCEPTABLE RANGE (LESS THAN 40 NTU OR LESS THAN 10% BACKGROUND).
 - 7. INTRODUCE FINAL THIRD OF FLOW ONCE FISH SALVAGE EFFORTS ARE COMPLETE AND DOWNSTREAM TURBIDITY VERIFIED TO BE WITHIN ACCEPTABLE RANGE.
 - 8. INSTALL PLUG TO BLOCK FLOW INTO OLD CHANNEL OR BYPASS. REMOVE ANY REMAINING SEINE NETS.
 - 9. IN LAMPREY SYSTEMS, LAMPREY SALVAGE AND DRY SHOCKING MAY BE NECESSARY.

TURBIDITY MONITORING.

- A. RECORD THE READING, LOCATION, AND TIME FOR THE BACKGROUND READING APPROXIMATELY 100 FEET UPSTREAM OF THE PROJECT AREA USING A RECENTLY CALIBRATED TURBIDIMETER OR VIA VISUAL OBSERVATION (SEE THE HIP HANDBOOK TURBIDITY MONITORING SECTION FOR A VISUAL OBSERVATION KEY).
- B. RECORD THE TURBIDITY READING, LOCATION, AND TIME AT THE MEASUREMENT COMPLIANCE LOCATION POINT.
 - 1. 50 FEET DOWNSTREAM FOR STREAMS LESS THAN 30 FEET WIDE.
 - 2. 100 FEET DOWNSTREAM FOR STREAMS BETWEEN 30 AND 100 FEET WIDE.
 - 3. 200 FEET DOWNSTREAM FOR STREAMS GREATER THAN 100 FEET WIDE.
 - 4. 300 FEET FROM THE DISCHARGE POINT OR NONPOINT SOURCE FOR LOCATIONS SUBJECT TO TIDAL OR COASTAL SCOUR.
- C. TURBIDITY SHALL BE MEASURED (BACKGROUND LOCATION AND COMPLIANCE POINTS) EVERY 4 HOURS WHILE WORK IS BEING IMPLEMENTED.
- D. IF THERE IS A VISIBLE DIFFERENCE BETWEEN A COMPLIANCE POINT AND THE BACKGROUND, THE EXCEEDANCE WILL BE NOTED IN THE PCF. ADJUSTMENTS OR CORRECTIVE MEASURES WILL BE TAKEN IN ORDER TO REDUCE TURBIDITY.
- E. IF EXCEEDANCES OCCUR FOR MORE THAN TWO CONSECUTIVE MONITORING INTERVALS (AFTER 8 HOURS), THE ACTIVITY WILL STOP UNTIL THE TURBIDITY LEVEL RETURNS TO BACKGROUND. THE BPA EC LEAD WILL BE NOTIFIED OF ALL EXCEEDANCES AND CORRECTIVE ACTIONS AT PROJECT COMPLETION.
- F. IF TURBIDITY CONTROLS (COFFER DAMS, WADDLES, FENCING, ETC.) ARE DETERMINED INEFFECTIVE, CREWS WILL BE MOBILIZED TO MODIFY AS NECESSARY. OCCURRENCES WILL BE DOCUMENTED IN THE PCF.
- G. FINAL TURBIDITY READINGS, EXCEEDANCES, AND CONTROL FAILURES WILL BE SUBMITTED TO THE BPA EC LEAD USING PCF.

Z:\PROJECTS\104-6817-UMABIRCH IN-STREAM DESIGN\100%IPA\3. SHEET FILES\1. G-301 COVER PAGE AND NOTES.DWG
PLOT DETAILS: SEIDNER, RACHEL January 31, 2025 3:33 PM

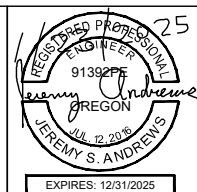

ISSUED FOR CONSTRUCTION



REV.		DATE	REVISION DESCRIPTION	DRW	ENG	CHK	APP
1		1/24/25	ISSUED FOR CONSTRUCTION	RS	AK	JA	CJ

CTUIR
UMABIRCH ENHANCEMENT DESIGN
PROJECT AREA 3
GENERAL NOTES
HIP IV CONSERVATION METHODS

DWG. NO.: **G-305**

CREATED: 1/15/25
5 OF 40

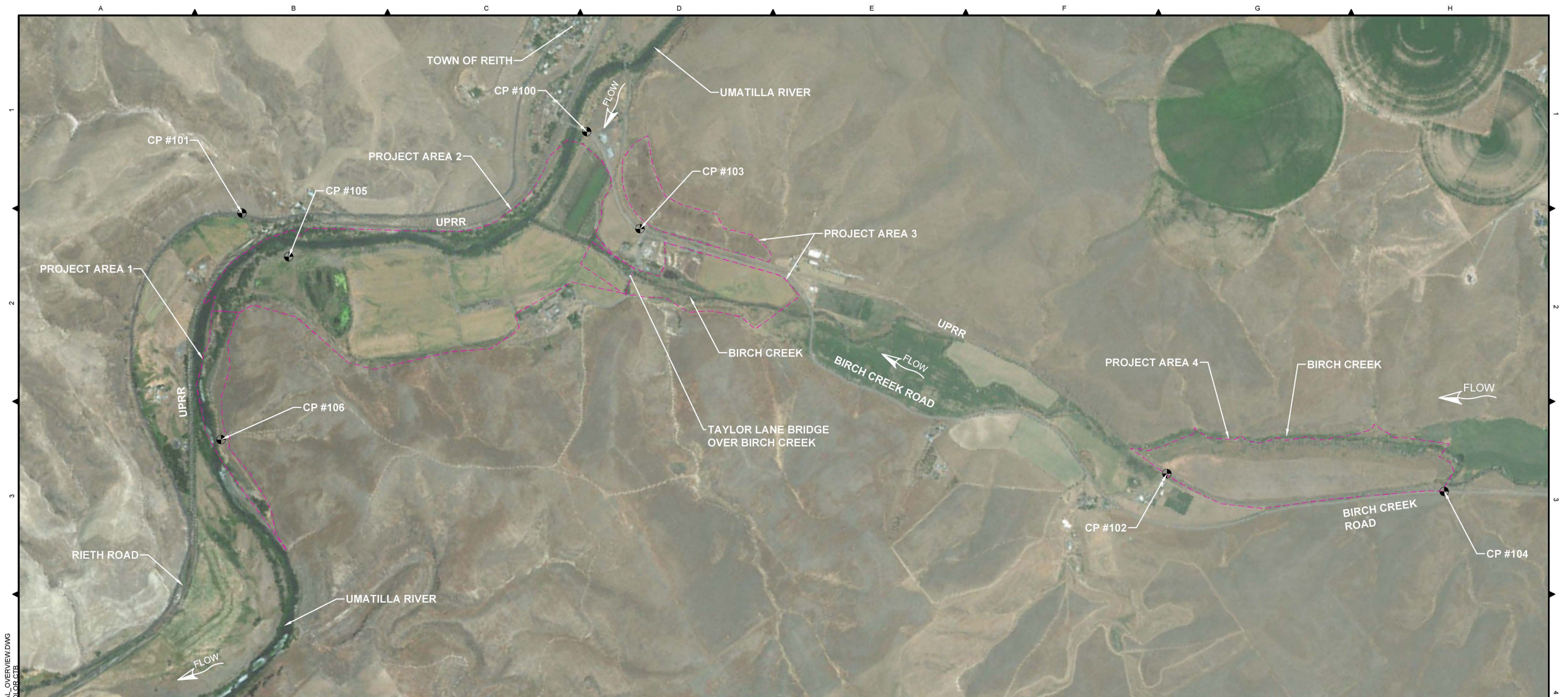

Z:\PROJECTS\194\817 UMABIRCH IN-STREAM DESIGN\100%PA_3_1 SHEET FILES\4 E-301_GENERAL_OVERVIEW\DWG_PLOT_DETAIL_S_SEIDNER_RAGHEL.dwg 1/15/25 1:46 PM TT:BOOTHMAN\COLOR.GITB

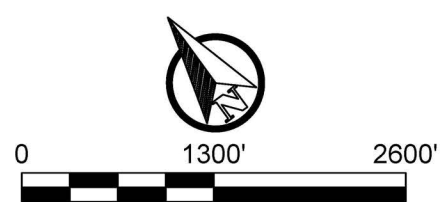

CONTROL POINTS TABLE			
POINT #	NORTHING	EASTING	ELEVATION
100	729832.28	8617228.00	967.4
101	731598.17	8612789.10	964.4
102	721572.08	8620994.98	1035.4
103	728346.97	8617064.95	985.3
104	719227.39	8623920.51	1083.9
105	730758.89	8612971.30	943.7
106	729262.42	8610809.93	945.5

LEGEND
 --- PROJECT AREA BOUNDARY
 ● CONTROL POINT (CP #XXX)

NOTES:
 1. OVERVIEW OF ALL PROJECT AREAS.

TETRA TECH
 www.tetratech.com
 19803 North Creek Parkway
 Bothell, Washington 98011
 Phone: 425-482-7600 Fax: 425-482-7652

ISSUED FOR CONSTRUCTION

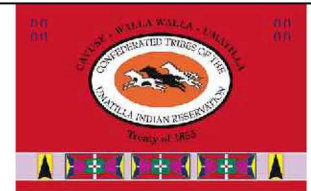

PLAN SHEET SIZE ANSI B (11" X 17")						
REV.	DATE	REVISION DESCRIPTION	DRW	ENG	CHK	APP
1	1/24/25	ISSUED FOR CONSTRUCTION	RS	AK	JA	CJ

CTUIR
 UMABIRCH ENHANCEMENT DESIGN
 PROJECT AREA 3
GENERAL OVERVIEW

DWG. NO.: **E-301**
 CREATED: 1/15/25
 6 OF 40

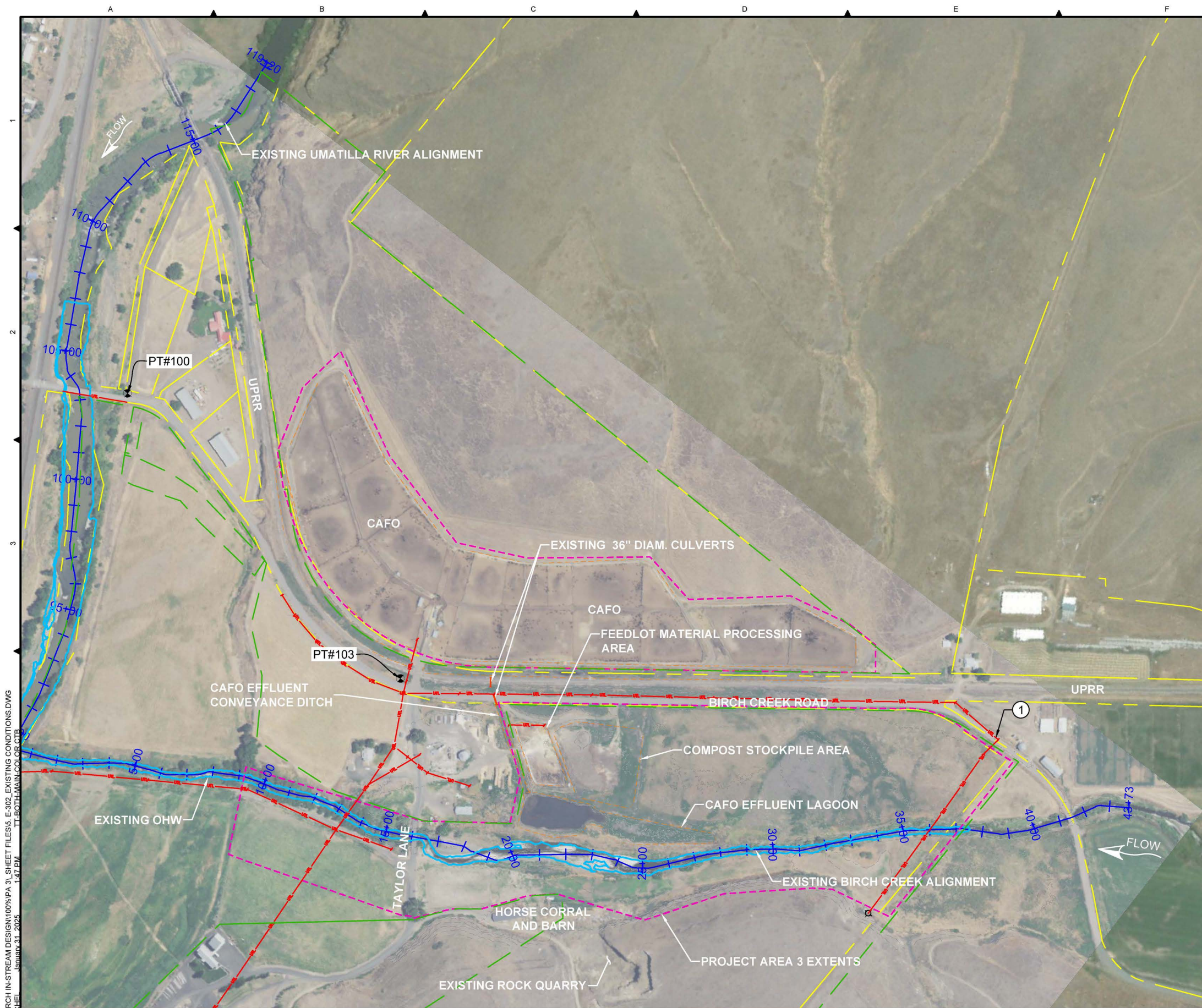

LEGEND

- +— EXISTING CHANNEL ALIGNMENT
- - - EXISTING PROPERTY BOUNDARY
- EXISTING OHW
- EXISTING CULVERT
- - - PROJECT AREA BOUNDARY
- - - CONSERVATION EASEMENT BOUNDARY
- - - EXISTING CONFINED ANIMAL FEEDING OPERATION (CAFO) WORK AREAS
- EXISTING UTILITIES
- ⊕ CONTROL POINT (CP #XXX)

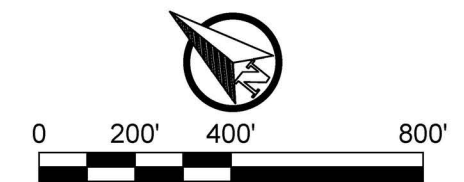

NOTES:
 1. LOCATIONS OF UTILITIES ARE APPROXIMATE. TO BE FIELD VERIFIED.

Z:\PROJECTS\194\817 UMABIRCH IN-STREAM DESIGN\100%PA\3_1 SHEET FILES\ E-302 EXISTING CONDITIONS.DWG
 PLT DETAIL S. SEIDNER, RACHEL JANUARY 31, 2025 1:47 PM

TETRA TECH
 www.tetratech.com
 19803 North Creek Parkway
 Bothell, Washington 98011
 Phone: 425-482-7600 Fax: 425-482-7652

ISSUED FOR
CONSTRUCTION



REV.		DATE	REVISION DESCRIPTION	DRW	ENG	CHK	APP
1		1/24/25	ISSUED FOR CONSTRUCTION	RS	AK	JA	CJ

CTUIR
 UMABIRCH ENHANCEMENT DESIGN
 PROJECT AREA 3
**EXISTING CONDITIONS
 OVERVIEW**

DWG. NO.: **E-302**
 CREATED: 1/15/25
 7 OF 40

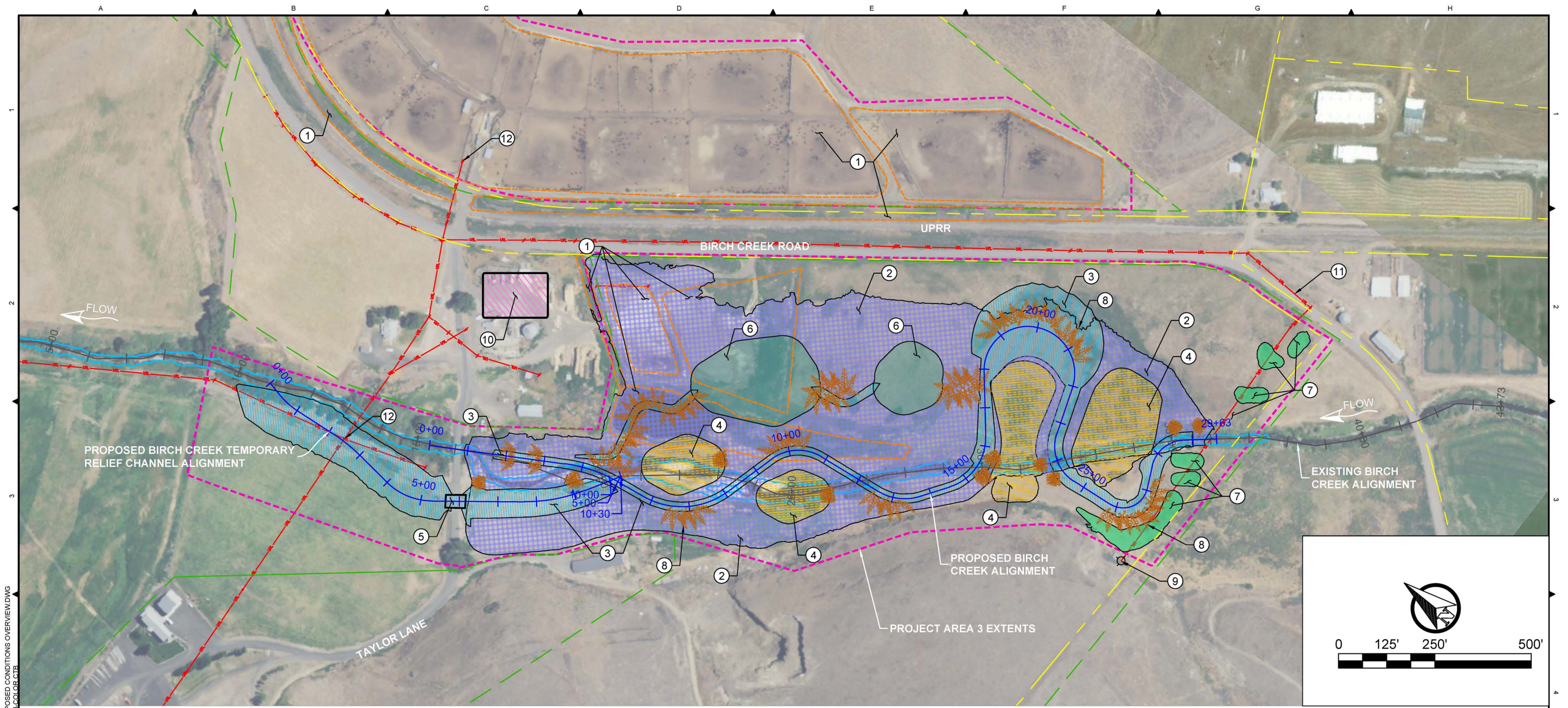

NOTES:

1. CAFO DECOMMISSIONING LIMITS. SEE SHEETS C-311 AND C-312 FOR DETAILS.
2. PROPOSED FLOODPLAIN BENCHING. SEE SHEETS C-321 THROUGH C-324 FOR DETAILS.
3. PROPOSED BIRCH CREEK CHANNEL. SEE SHEETS C-331 THROUGH C-334 FOR DETAILS.
4. PROPOSED FLOODPLAIN TERRACE. SEE SHEETS C-341 AND C-342 FOR DETAILS.
5. INSTALL FISH PASSABLE FLOODPLAIN RELIEF BRIDGE. SEE SHEETS C-351 THROUGH C-353 FOR DETAILS.
6. PROPOSED PONDS. SEE SHEETS C-361 AND C-362 FOR DETAILS.
7. PROPOSED PRAIRIE POTSOLE SECTION SEE SHEETS C-363 AND C-364 FOR DETAILS.
8. PROPOSED LARGE WOODY MATERIAL. SEE SHEETS C-381 THROUGH C-383 FOR DETAILS.
9. EXISTING IRRIGATION WELL TO BE PROTECTED AND PRESERVED.
10. PROPOSED STAGING AREA.
11. LOCATIONS OF UTILITIES ARE APPROXIMATE. CONTRACTOR TO VERIFY LOCATION OF ALL UTILITIES PRIOR TO PROJECT WORK.
12. OVERHEAD POWER POLE AND UTILITY TO BE RELOCATED BY OTHERS PRIOR TO PROJECT WORK. COORDINATE WITH CTUIR FOR UTILITY REMOVAL AND RELOCATION.

LEGEND

- +— EXISTING CHANNEL ALIGNMENT
- +— EXISTING PROPERTY BOUNDARY
- +— EXISTING OHW
- EXISTING IRRIGATION WELL
- 🌳 PROPOSED LARGE WOODY MATERIAL (LWM)
- +— PROPOSED ALIGNMENT
- +— PROJECT AREA BOUNDARY
- +— CONSERVATION EASEMENT BOUNDARY
- +— EXISTING UTILITIES
- ▨ PROPOSED STAGING AREA
- ▨ PROPOSED CAFO REMOVAL AREA
- ▨ PROPOSED FLOODPLAIN BENCHING
- ▨ PROPOSED FLOODPLAIN TERRACE
- ▨ PROPOSED BIRCH CREEK CHANNEL
- ▨ PROPOSED PRAIRIE POTSOLE
- ▨ PROPOSED POND

Z:\PROJECTS\194817 UMABIRCH IN-STREAM DESIGN\100%PA 3_1 SHEET FILES\8_C-301-PROPOSED CONDITIONS OVERVIEW.DWG 1:48 PM TT:BOOTHMAN\COLOR.GCTB

TETRA TECH
www.tetratech.com
19803 North Creek Parkway
Bothell, Washington 98011
Phone: 425-482-7600 Fax: 425-482-7652

ISSUED FOR CONSTRUCTION

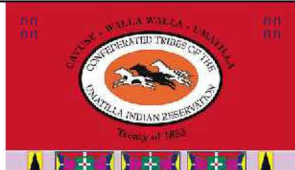

REV.	DATE	REVISION DESCRIPTION	DRW	ENG	CHK	APP
1	1/24/25	ISSUED FOR CONSTRUCTION	RS	AK	JA	CJ

CTUIR
UMABIRCH ENHANCEMENT DESIGN
PROJECT AREA 3
PROPOSED CONDITIONS OVERVIEW

DWG. NO.: **C-301**
CREATED: 1/15/25
8 OF 40

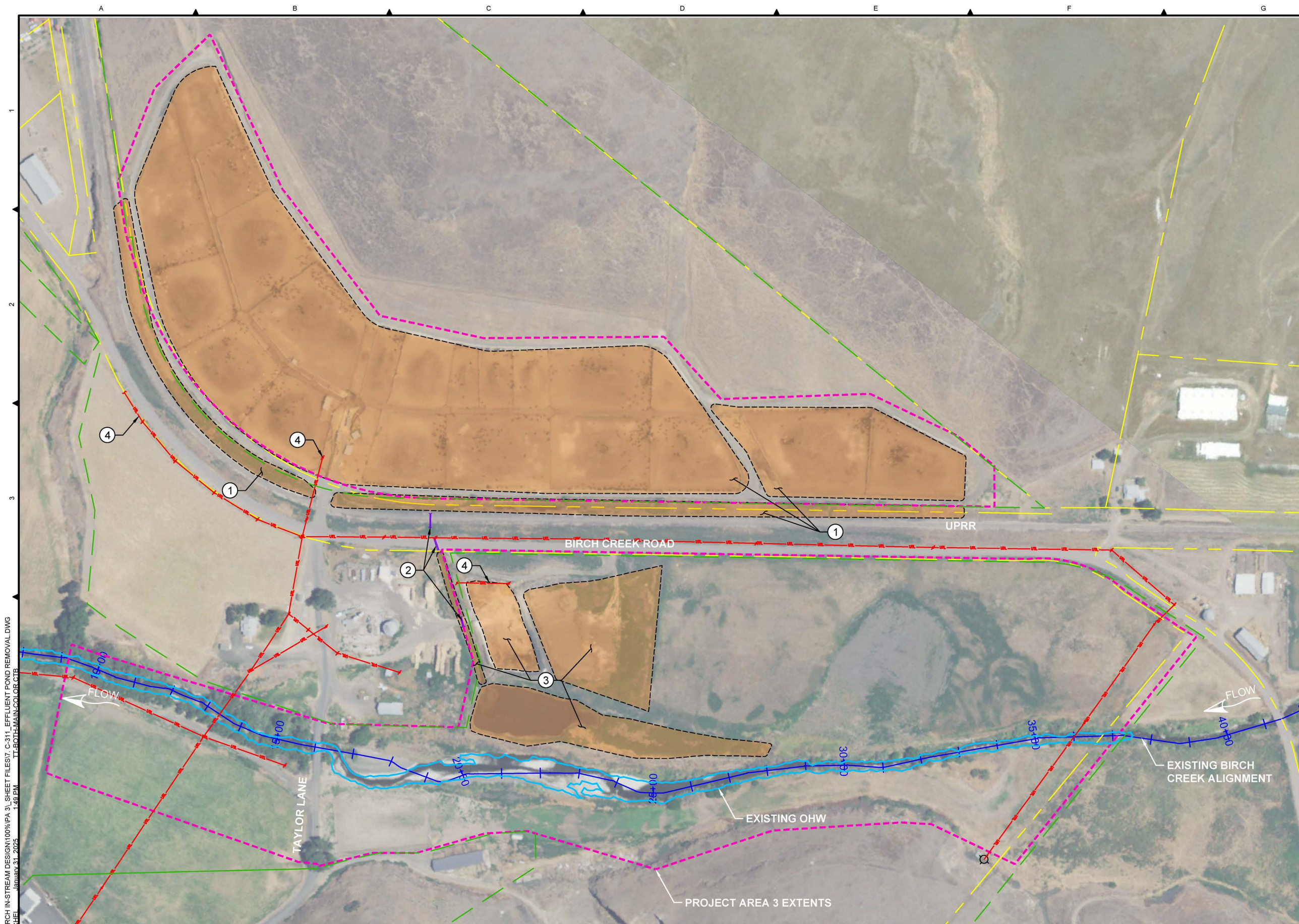

- LEGEND**
- EXISTING CHANNEL ALIGNMENT
 - EXISTING OHW
 - EXISTING CULVERT
 - EXISTING PROPERTY BOUNDARY
 - EXISTING UTILITIES
 - PROPOSED CAFO WASTE REMOVAL AND EXCAVATION AREA
 - PROJECT AREA BOUNDARY
 - CONSERVATION EASEMENT BOUNDARY

- NOTES:**
1. DECOMMISSION CAFO AND REMOVE ALL ASSOCIATED WASTE SOLIDS, SLUDGE, AND LIQUIDS TO VISUALLY BARE SOIL. CLEAN ALL STORMWATER DITCHES TO VISUALLY BARE SOIL AND WASH ALL PIPES TO BE VISUALLY CLEAR OF SOLIDS, SLUDGE, AND LIQUIDS. DECOMMISSIONING SHALL WORK FROM HIGHER ELEVATION TO LOWER ELEVATION SO THAT STORMWATER RUNOFF DOES NOT CARRY MANURE, LITTER, AND PROCESS WASTEWATER TO UNCONTAMINATED BARE SOIL OR RECEIVING WATERS.
 2. WASH EXISTING CULVERTS OF CAFO WASTE SLUDGE, SOLIDS, AND LIQUIDS SO THAT INTERNAL SURFACES ARE VISUALLY CLEAR OF ALL WASTE MATERIAL.
 3. REMOVE EXISTING CAFO WASTE SLUDGE, SOLIDS, AND LIQUIDS TO VISUALLY BARE SOIL FROM MANURE PROCESSING AREA, CONVEYANCE DITCH, AND WASTE HOLDING POND. DECOMMISSIONING SHALL WORK FROM HIGHER ELEVATION TO LOWER ELEVATION SO THAT STORMWATER RUNOFF DOES NOT CARRY MANURE, LITTER, AND PROCESS WASTEWATER TO UNCONTAMINATED SOIL OR RECEIVING WATERS.
 4. LOCATIONS OF UTILITIES ARE APPROXIMATE. CONTRACTOR TO VERIFY LOCATION OF ALL UTILITIES PRIOR TO PROJECT WORK.

Z:\PROJECTS\1944817 UMABIRCH IN-STREAM DESIGN\100%PA_3_1 SHEET FILES\7 C-311 EFFLUENT POND REMOVAL.DWG
 TT BOTH MAIN COLOR C1B
 1:48 PM
 1/24/25

TETRA TECH
 www.tetratech.com
 19803 North Creek Parkway
 Bothell, Washington 98011
 Phone: 425-482-7600 Fax: 425-482-7652

ISSUED FOR
CONSTRUCTION



PLAN SHEET SIZE ANSI B (11" X 17")

REV.	DATE	REVISION DESCRIPTION	DRW	ENG	CHK	APP
1	1/24/25	ISSUED FOR CONSTRUCTION	RS	AK	JA	CJ

CTUIR
 UMABIRCH ENHANCEMENT DESIGN
 PROJECT AREA 3
 PROPOSED DEMOLITION AND
 CAFO DECOMMISSIONING
 OVERVIEW

DWG. NO.:
C-311

CREATED:
 1/15/25

9 OF 40

- LEGEND**
- +— EXISTING CHANNEL ALIGNMENT
 - - - EXISTING GROUND
 - EXISTING SOIL
 - EXISTING OHW
 - EXISTING CULVERT
 - PROPERTY BOUNDARY
 - PROPOSED FINISHED GRADE
 - PROPOSED CAFO WASTE REMOVAL AND EXCAVATION AREA
 - UTL- EXISTING POWER/COMM UTILITY
 - EXISTING POWER POLE
 - CONSERVATION EASEMENT BOUNDARY

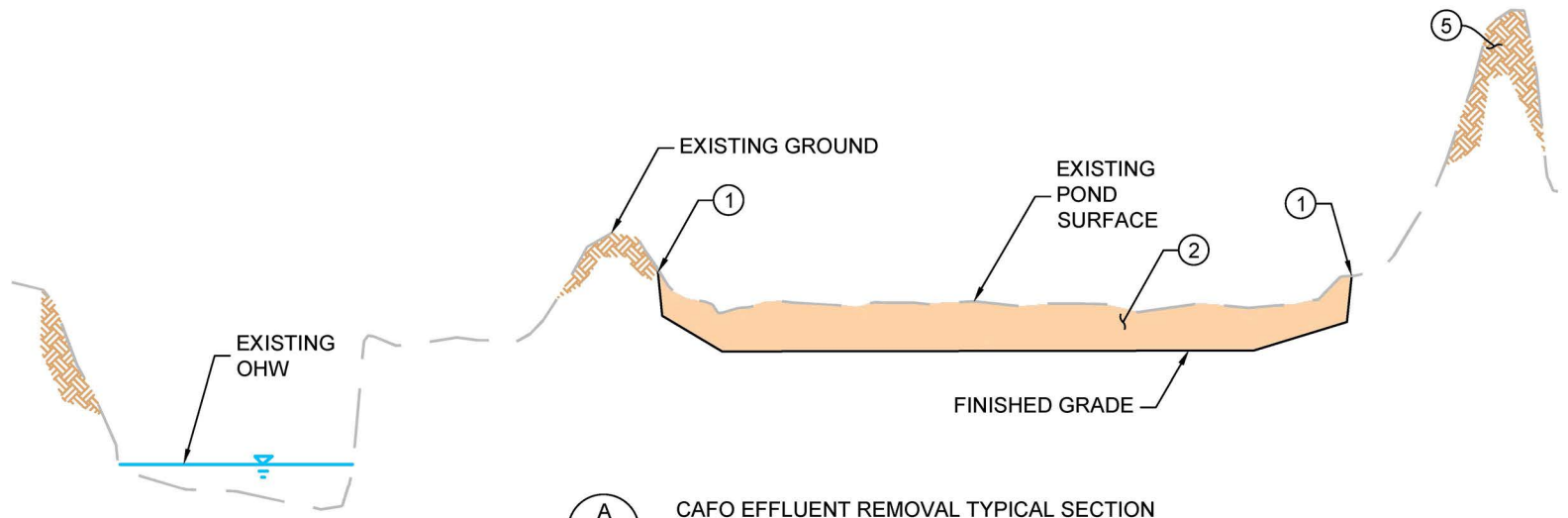
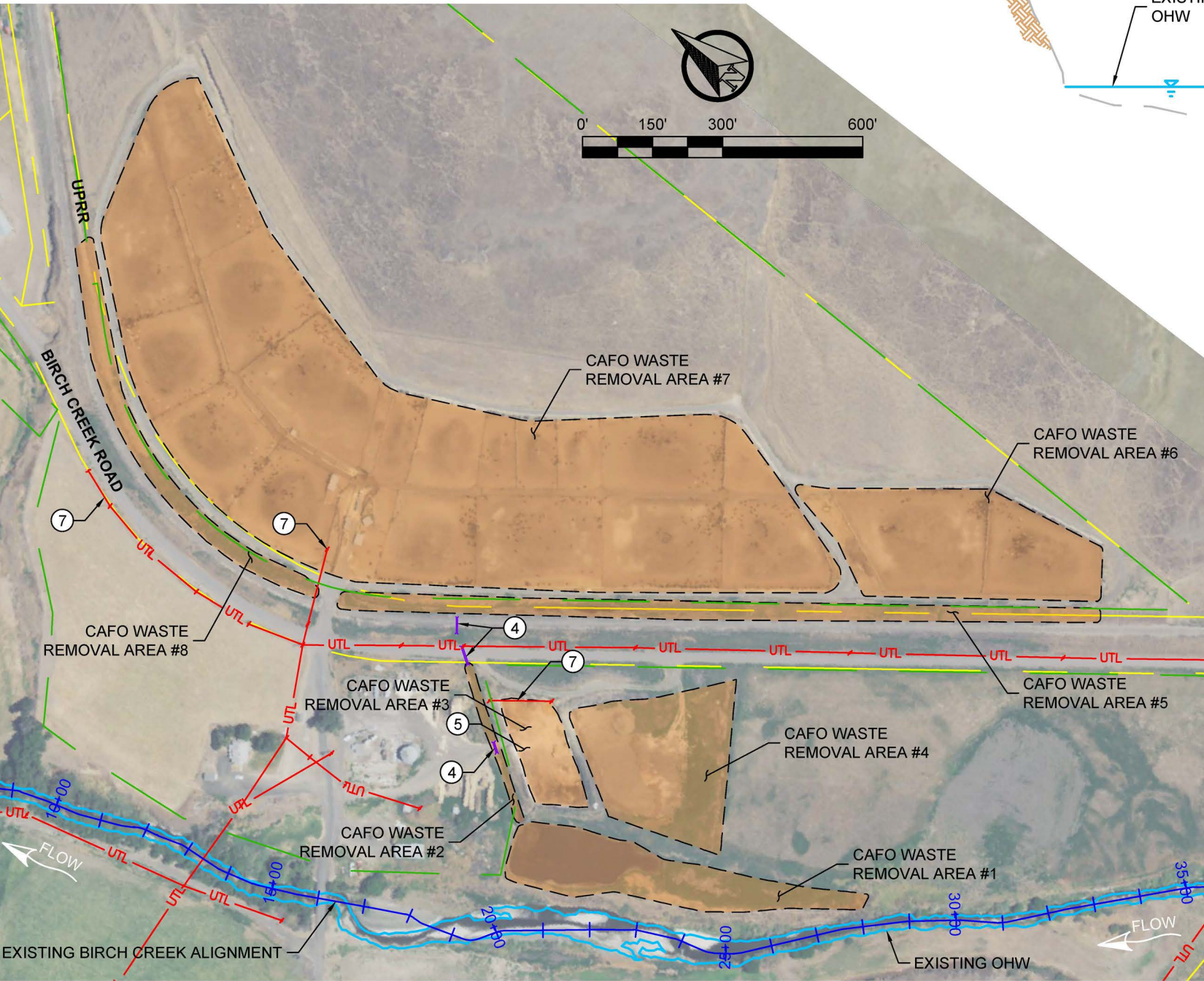
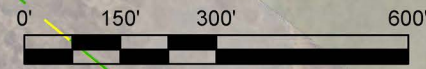

A CAFO EFFLUENT REMOVAL TYPICAL SECTION
NTS

CAFO WASTE AREA DATA		
ID #	ACRES	ASSUMED AVERAGE REMOVAL DEPTH, IN.
1	1.63	18.0
2	0.15	18.0
3	0.60	18.0
4	2.06	18.0
5	1.37	8.0
6	2.77	*VARIES
7	16.4	*VARIES
8	0.93	8.0

*ASSUMES ALL STOCKPILED CAFO BIO-SOLIDS TO BE REMOVED PRIOR TO DECOMMISSIONING AND MAXIMUM DEPTH REMOVAL IN SELECT LOCATIONS TO BE 10-INCHES.

NOTES:

1. DAYLIGHT PROPOSED FINISH GRADE TO MATCH EXISTING GROUND.
2. REMOVE EXISTING CAFO WASTE SLUDGE, SOLIDS, AND LIQUIDS TO VISUAL BARE SOIL FROM MANURE PROCESSING AREA, CONVEYANCE DITCH, AND WASTE HOLDING POND. WASTE REMOVAL SHALL WORK FROM HIGHER ELEVATION TO LOWER ELEVATION SO THAT STORMWATER RUNOFF DOES NOT CARRY MANURE, LITTER, AND PROCESS WASTEWATER TO UNCONTAMINATED SOIL OR RECEIVING WATERS.
3. ONCE ALL WASTE IS REMOVED TO VISUALLY BARE SOIL, THE PROJECT AREA SHALL BE INSPECTION BY OREGON DEPARTMENT OF AGRICULTURE PRIOR TO TILLING, LEVELING, SEEDING, AND REVEGETATION.
4. WASH EXISTING CULVERTS OF CAFO WASTE SLUDGE, SOLIDS, AND LIQUIDS SO THAT INTERNAL SURFACES ARE VISUALLY CLEAR OF ALL WASTE MATERIAL.
5. REMOVE AND DISPOSE OF EXISTING TIRES, ELECTRICAL INFRASTRUCTURE, DEBRIS, CONCRETE, AND OTHER INFRASTRUCTURE.
6. OBTAIN OREGON DEPARTMENT OF AGRICULTURE APPROVAL OF CAFO DECOMMISSIONING ACTIONS.
7. LOCATIONS OF UTILITIES ARE APPROXIMATE. CONTRACTOR TO VERIFY LOCATION OF ALL UTILITIES PRIOR TO PROJECT WORK.

Z:\PROJECTS\194\817 UMABIRCH IN-STREAM DESIGN\100%PA\3. SHEET FILES\7 C-312 EFFLUENT REMOVAL SECTIONS.DWG 1:50 PM 11/15/25 TT:BOOTHMAN\COLOR.CTB

TETRA TECH
www.tetratech.com
19803 North Creek Parkway
Bothell, Washington 98011
Phone: 425-482-7600 Fax: 425-482-7652

ISSUED FOR CONSTRUCTION



REV.	DATE	REVISION DESCRIPTION	DRW	ENG	CHK	APP
1	1/24/25	ISSUED FOR CONSTRUCTION	RS	AK	JA	CJ

CTUIR
UMABIRCH ENHANCEMENT DESIGN
PROJECT AREA 3

PROPOSED DEMOLITION AND
CAFO DECOMMISSIONING

DWG. NO.:
C-312

CREATED:
1/15/25
10 OF 40

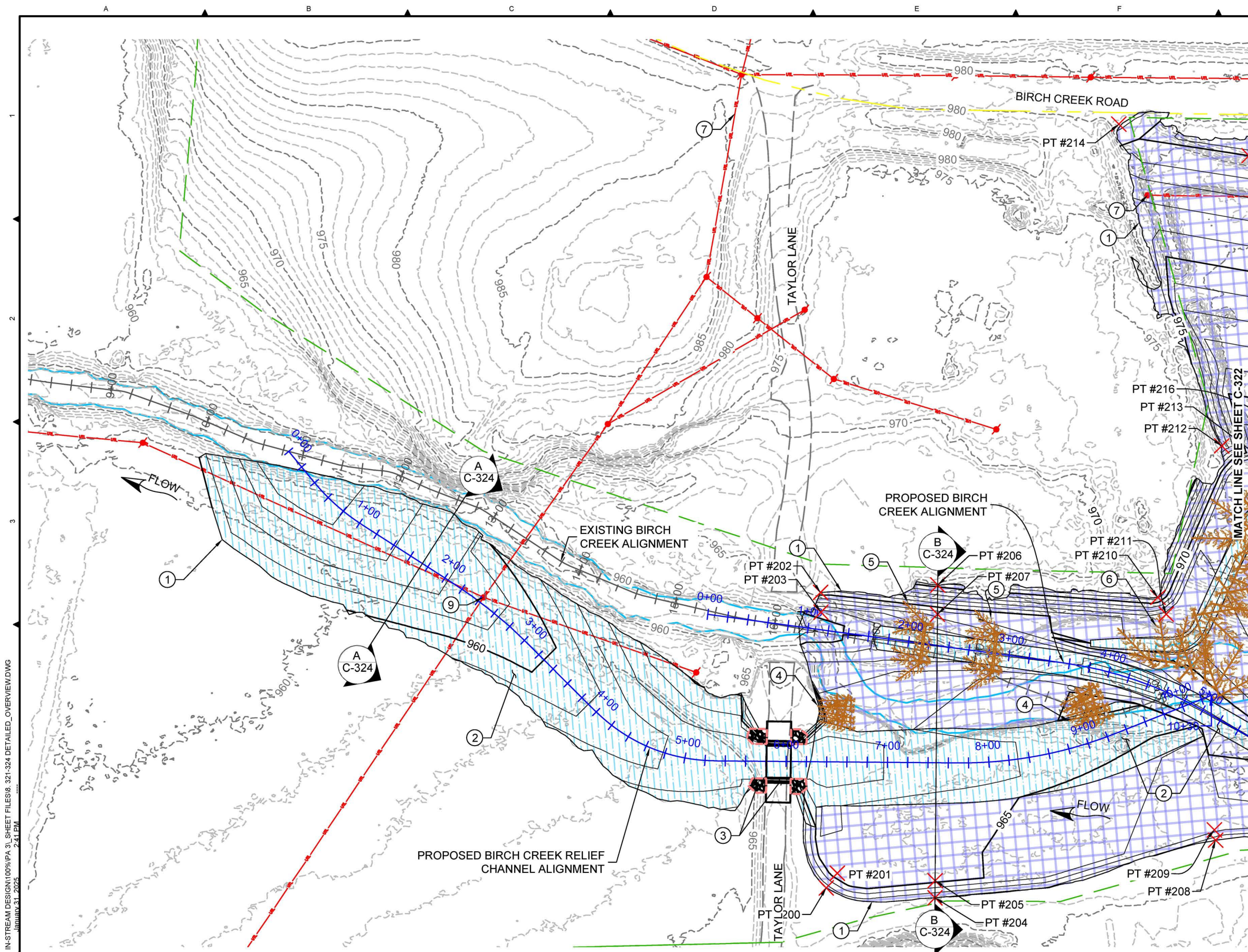

- NOTES:**
1. DAYLIGHT PROPOSED FINISHED GRADE TO MATCH EXISTING GROUND.
 2. PROPOSED BIRCH CREEK CHANNEL SEE SHEETS C-331 THROUGH C-334 FOR DETAILS.
 3. INSTALL FISH PASSABLE FLOODPLAIN RELIEF BRIDGE SEE SHEETS C-351 THROUGH C-353 FOR DETAILS.
 4. INSTALL LOG JAM STRUCTURE PER DETAILS ON SHEET C-381.
 5. INSTALL CHANNEL SPANNING CATCHER STRUCTURE PER DETAILS ON SHEET C-383.
 6. INSTALL 10-LOG HABITAT STRUCTURE PER DETAILS ON SHEET C-382.
 7. LOCATIONS OF UTILITIES ARE APPROXIMATE. CONTRACTOR TO VERIFY LOCATION OF ALL UTILITIES PRIOR TO PROJECT WORK.
 8. SEE SHEETS C-371 THROUGH C-373 FOR CONSTRUCTION POINT COORDINATES.
 9. OVERHEAD POWER POLE AND UTILITY TO BE RELOCATED BY OTHERS PRIOR TO PROJECT WORK. COORDINATE WITH CTUIR FOR UTILITY RELOCATION.

- LEGEND**
- EXISTING 1-FOOT CONTOUR
 - EXISTING 5-FOOT CONTOUR
 - EXISTING ALIGNMENT
 - EDGE OF ROAD
 - EXISTING OHW
 - EXISTING PROPERTY BOUNDARY
 - EXISTING UTILITIES
 - CONSERVATION EASEMENT BOUNDARY
 - PROPOSED 1-FOOT CONTOUR
 - PROPOSED 5-FOOT CONTOUR
 - PROPOSED ALIGNMENT
 - PROPOSED FLOODPLAIN BENCHING
 - PROPOSED BIRCH CREEK CHANNEL
 - PROPOSED POND
 - PROPOSED RIPRAP
 - PROPOSED LWM
 - PROPOSED CONSTRUCTION POINT (PT #XXX)

Z:\PROJECTS\194\817 UMABIRCH IN-STREAM DESIGN\100%PA\31 SHEET FILES\8_321-324 DETAILED_OVERVIEW.DWG 2:41 PM JANUARY 31, 2025

TETRA TECH
 www.tetratech.com
 19803 North Creek Parkway
 Bothell, Washington 98011
 Phone: 425-482-7600 Fax: 425-482-7652

REGISTERED PROFESSIONAL ENGINEER
 91392776
 JEREMY S. ANDREWS
 JUL 12 2018
 REGON
 EXPIRES: 12/31/2025

ISSUED FOR CONSTRUCTION



REV.	DATE	REVISION DESCRIPTION	DRW	ENG	CHK	APP
1	1/24/25	ISSUED FOR CONSTRUCTION	RS	AK	JA	CJ

CTUIR
 UMABIRCH ENHANCEMENT DESIGN
 PROJECT AREA 3
 DETAILED OVERVIEW

DWG. NO.: **C-321**
 CREATED: 1/15/25
 11 OF 40

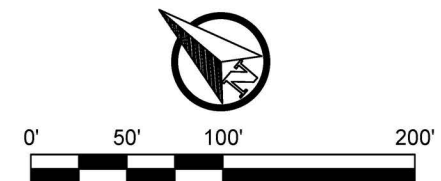
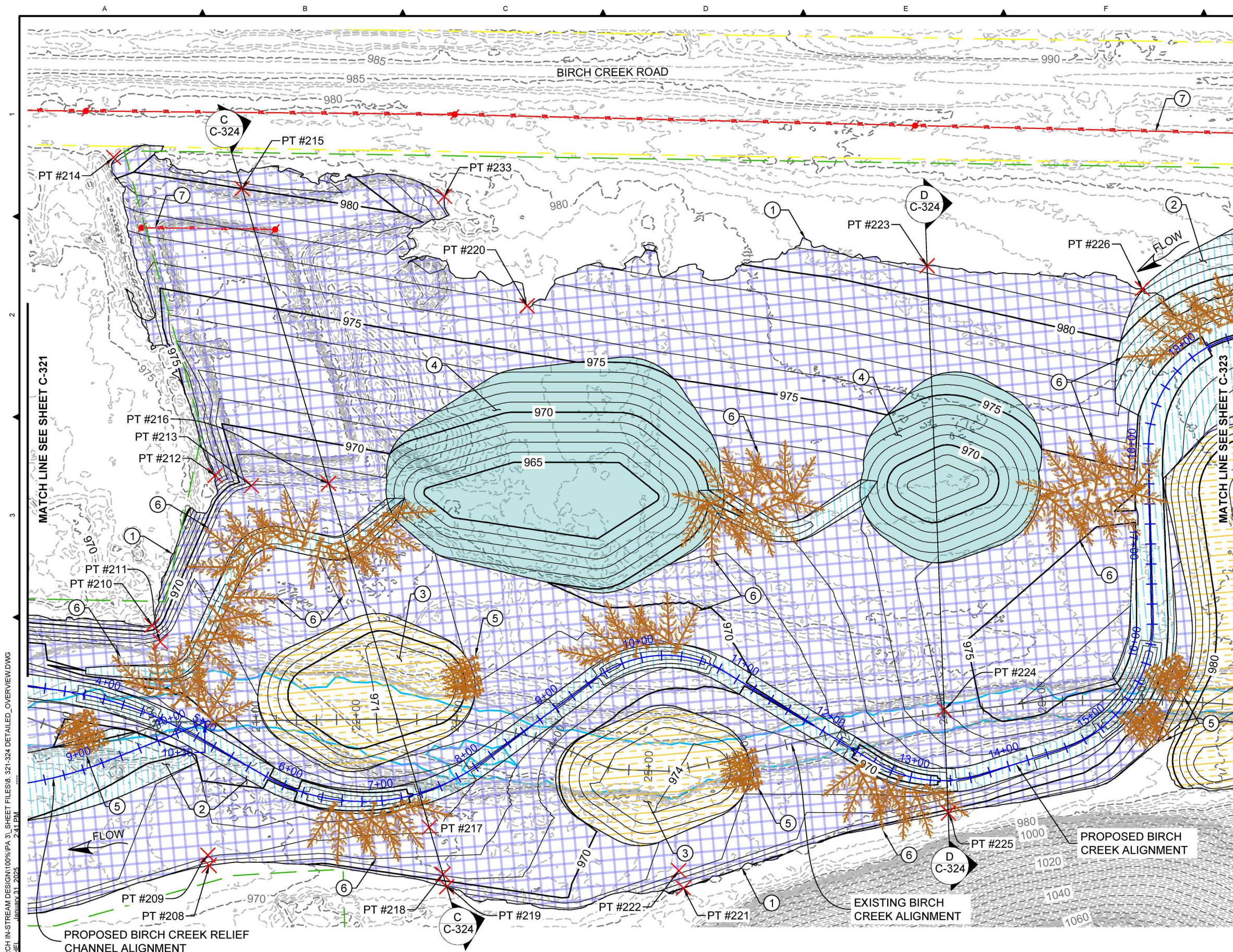

- NOTES:**
1. DAYLIGHT PROPOSED FINISHED GRADE TO MATCH EXISTING GROUND.
 2. PROPOSED BIRCH CREEK CHANNEL SEE SHEETS C-331 THROUGH C-334 FOR DETAILS.
 3. PROPOSED FLOODPLAIN TERRACE SEE SHEETS C-341 AND C-342 FOR DETAILS.
 4. PROPOSED PONDS SEE SHEETS C-361 AND C-362 FOR DETAILS.
 5. INSTALL LOG JAM STRUCTURE PER DETAILS ON SHEET C-381.
 6. INSTALL 10-LOG HABITAT STRUCTURE PER DETAILS ON SHEET C-382.
 7. LOCATIONS OF UTILITIES ARE APPROXIMATE. CONTRACTOR TO VERIFY LOCATION OF ALL UTILITIES PRIOR TO PROJECT WORK.
 8. SEE SHEETS C-371 THROUGH C-373 FOR CONSTRUCTION POINT COORDINATES.

- LEGEND**
- EXISTING 1-FOOT CONTOUR
 - EXISTING 5-FOOT CONTOUR
 - EXISTING ALIGNMENT
 - EXISTING OHW
 - EXISTING PROPERTY BOUNDARY
 - EXISTING UTILITIES
 - CONSERVATION EASEMENT BOUNDARY
 - PROPOSED 1-FOOT CONTOUR
 - PROPOSED 5-FOOT CONTOUR
 - PROPOSED ALIGNMENT
 - PROPOSED FLOODPLAIN BENCHING
 - PROPOSED FLOODPLAIN TERRACE
 - PROPOSED BIRCH CREEK CHANNEL
 - PROPOSED POND
 - PROPOSED LWM
 - PROPOSED CONSTRUCTION POINT (PT #XXX)

Z:\PROJECTS\194\817 UMABIRCH IN-STREAM DESIGN\100%PA_31_SHEET FILES\8_321-324 DETAILED_OVERVIEW.DWG January 31, 2025 2:41 PM

TETRA TECH
www.tetratech.com
19803 North Creek Parkway
Bothell, Washington 98011
Phone: 425-482-7600 Fax: 425-482-7652

ISSUED FOR CONSTRUCTION



REV.		DATE	REVISION DESCRIPTION	DRW	ENG	CHK	APP
1		1/24/25	ISSUED FOR CONSTRUCTION	RS	AK	JA	CJ

PLAN SHEET SIZE ANSI B (11" X 17")

CTUIR
UMABIRCH ENHANCEMENT DESIGN
PROJECT AREA 3

DETAILED OVERVIEW

DWG. NO.: **C-322**

CREATED: 1/15/25

12 OF 40

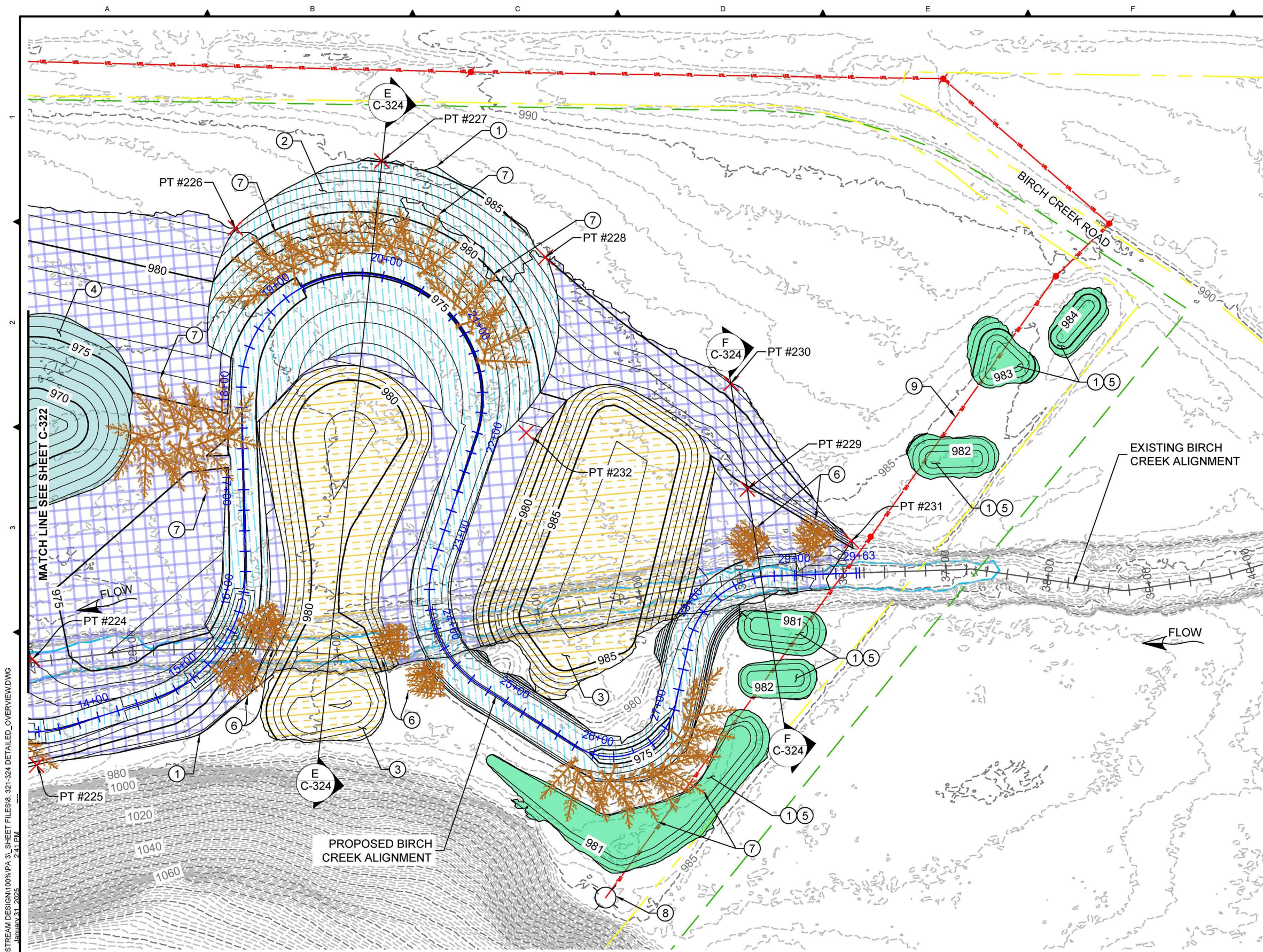

- NOTES:**
1. DAYLIGHT PROPOSED FINISHED GRADE TO MATCH EXISTING GROUND.
 2. PROPOSED BIRCH CREEK CHANNEL SEE SHEETS C-331 THROUGH C-334 FOR DETAILS.
 3. PROPOSED FLOODPLAIN TERRACE SEE SHEETS C-341 AND C-342 FOR DETAILS.
 4. PROPOSED PONDS SEE SHEETS C-361 AND C-362 FOR DETAILS.
 5. PROPOSED PRAIRIE POTHOLE SEE SHEETS C-363 AND C-364 FOR DETAILS.
 6. INSTALL LOG JAM STRUCTURE PER DETAILS ON SHEET C-381.
 7. INSTALL 10-LOG HABITAT STRUCTURE PER DETAILS ON SHEET C-382.
 8. EXISTING IRRIGATION WELL TO BE PROTECTED AND PRESERVED.
 9. LOCATIONS OF UTILITIES ARE APPROXIMATE. CONTRACTOR TO VERIFY LOCATION OF ALL UTILITIES PRIOR TO PROJECT WORK.
 10. SEE SHEETS C-371 THROUGH C-373 FOR CONSTRUCTION POINT COORDINATES.

- LEGEND**
- EXISTING 1-FOOT CONTOUR
 - EXISTING 5-FOOT CONTOUR
 - + EXISTING ALIGNMENT
 - EXISTING OHW
 - EXISTING PROPERTY BOUNDARY
 - EXISTING UTILITIES
 - CONSERVATION EASEMENT BOUNDARY
 - PROPOSED 1-FOOT CONTOUR
 - PROPOSED 5-FOOT CONTOUR
 - PROPOSED ALIGNMENT
 - PROPOSED FLOODPLAIN BENCHING
 - PROPOSED FLOODPLAIN TERRACE
 - PROPOSED BIRCH CREEK CHANNEL
 - PROPOSED PRAIRIE POTHOLE
 - PROPOSED POND
 - PROPOSED LWM
 - EXISTING IRRIGATION WELL
 - PROPOSED CONSTRUCTION POINT (PT #XXX)

Z:\PROJECTS\1946817 UMABIRCH IN-STREAM DESIGN\100%PA 31 SHEET FILES\8_321-324 DETAILED_OVERVIEW.DWG 2:41 PM JANUARY 31, 2025

TETRA TECH
www.tetratech.com
19803 North Creek Parkway
Bothell, Washington 98011
Phone: 425-482-7600 Fax: 425-482-7652

REGISTERED PROFESSIONAL ENGINEER
9139 ZPE
JEREMY S. ANDREWS
REGON
EXPIRES: 12/31/2025

ISSUED FOR CONSTRUCTION



REV.	DATE	REVISION DESCRIPTION	DRW	ENG	CHK	APP
1	1/24/25	ISSUED FOR CONSTRUCTION	RS	AK	JA	CJ

CTUIR
UMABIRCH ENHANCEMENT DESIGN
PROJECT AREA 3
DETAILED OVERVIEW

DWG. NO.: **C-323**

CREATED: 1/15/25
13 OF 40

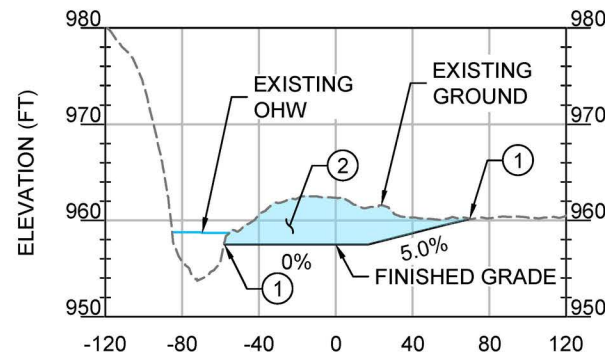

A PROPOSED CONDITIONS SECTION
C-321 1"=100' (1H:5V)

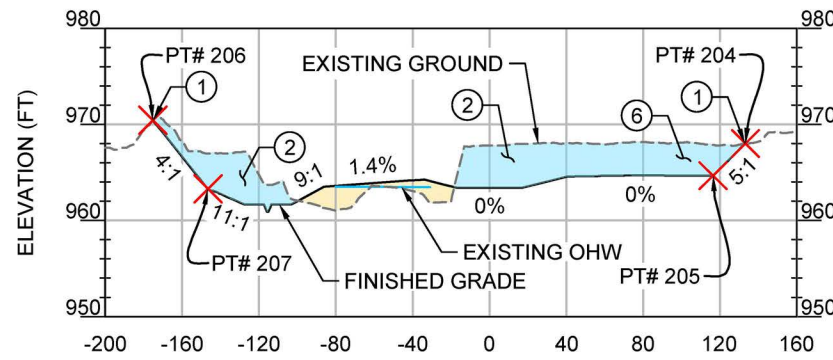

B PROPOSED CONDITIONS SECTION
C-321 1"=100' (1H:5V)

- NOTES:**
1. DAYLIGHT PROPOSED FINISHED GRADE TO MATCH EXISTING GROUND.
 2. PROPOSED BIRCH CREEK CHANNEL SEE SHEETS C-334 THROUGH C-334 FOR DETAILS.
 3. PROPOSED FLOODPLAIN TERRACE SEE SHEETS C-341 AND C-342 FOR DETAILS.
 4. PROPOSED PONDS SEE SHEETS C-361 AND C-362 FOR DETAILS.
 5. PROPOSED PRAIRIE POTHoles SEE SHEETS C-363 AND C-364 FOR DETAILS.
 6. PROPOSED FLOODPLAIN BENCHING SEE SHEETS C-321 THROUGH C-323 FOR DETAILS.

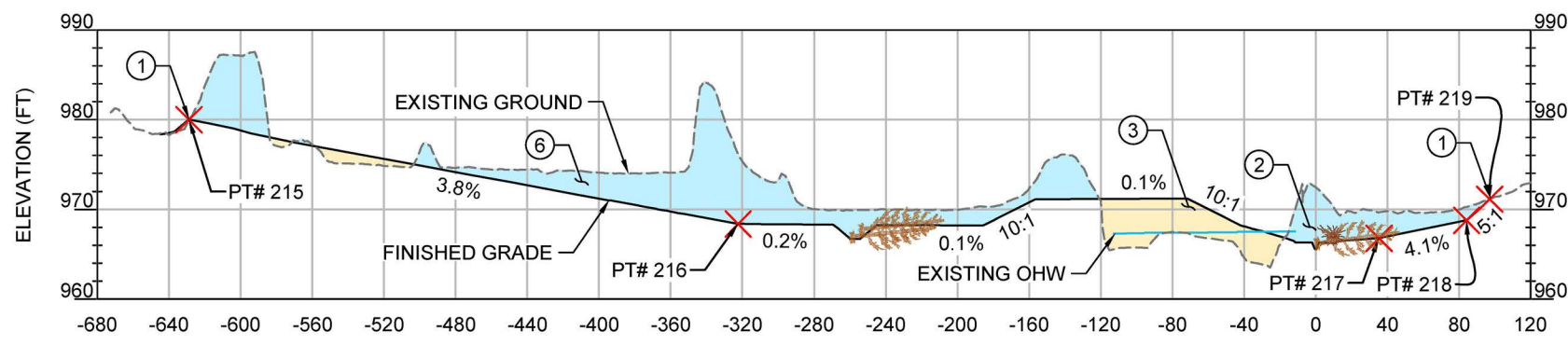

C PROPOSED CONDITIONS SECTION
C-322 1"=100' (1H:5V)

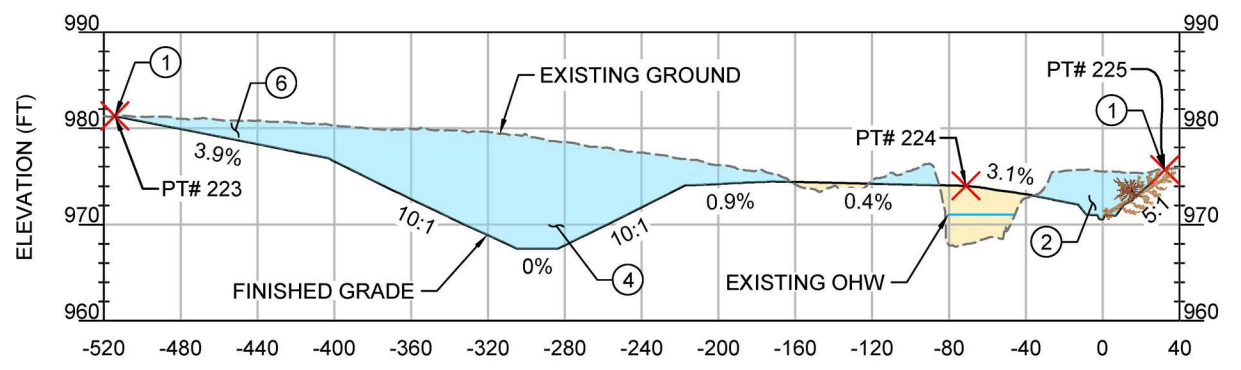

D PROPOSED CONDITIONS SECTION
C-322 1"=100' (1H:5V)

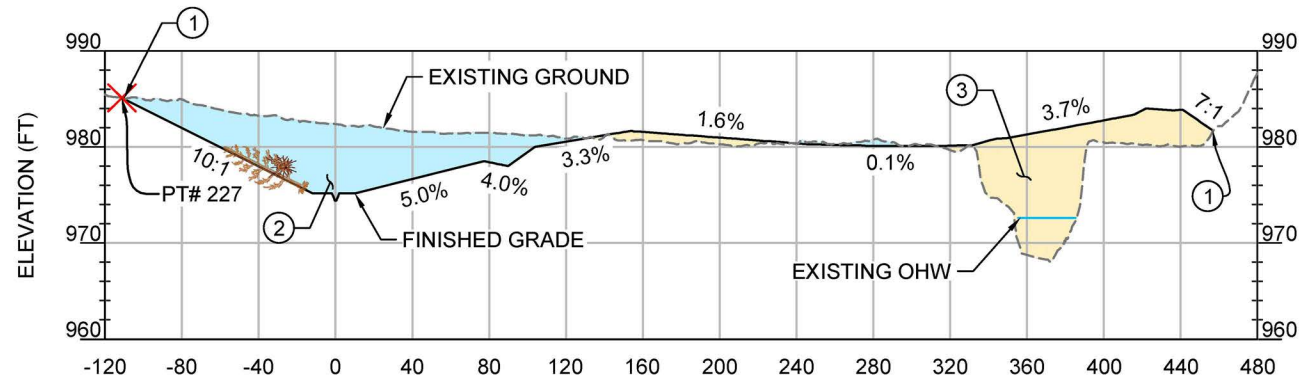

E PROPOSED CONDITIONS SECTION
C-323 1"=100' (1H:5V)

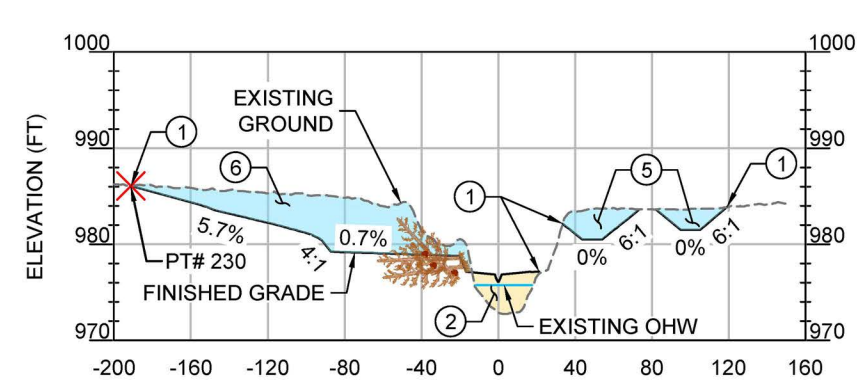

F PROPOSED CONDITIONS SECTION
C-323 1"=100' (1H:5V)

- LEGEND**
- EXISTING GROUND
 - EXISTING OHW
 - PROPOSED GRADE
 - █ PROPOSED CUT
 - █ PROPOSED FILL
 - █ PROPOSED LWM

Z:\PROJECTS\1946817 UMABIRCH IN-STREAM DESIGN\100%PA 3\ SHEET FILES\8_321-324 DETAILED_OVERVIEW.DWG 2:41 PM JANUARY 31, 2025

TETRA TECH
www.tetratech.com
19803 North Creek Parkway
Bothell, Washington 98011
Phone: 425-482-7600 Fax: 425-482-7652

REGISTERED PROFESSIONAL ENGINEER
9139 ZPP
JEREMY S. ANDREWS
EXPIRES: 12/31/2025

ISSUED FOR CONSTRUCTION



REV.	DATE	REVISION DESCRIPTION	DRW	ENG	CHK	APP
1	1/24/25	ISSUED FOR CONSTRUCTION	RS	AK	JA	CJ

CTUIR
UMABIRCH ENHANCEMENT DESIGN
PROJECT AREA 3
DETAILED OVERVIEW

DWG. NO.: **C-324**
CREATED: 1/15/25
14 OF 40

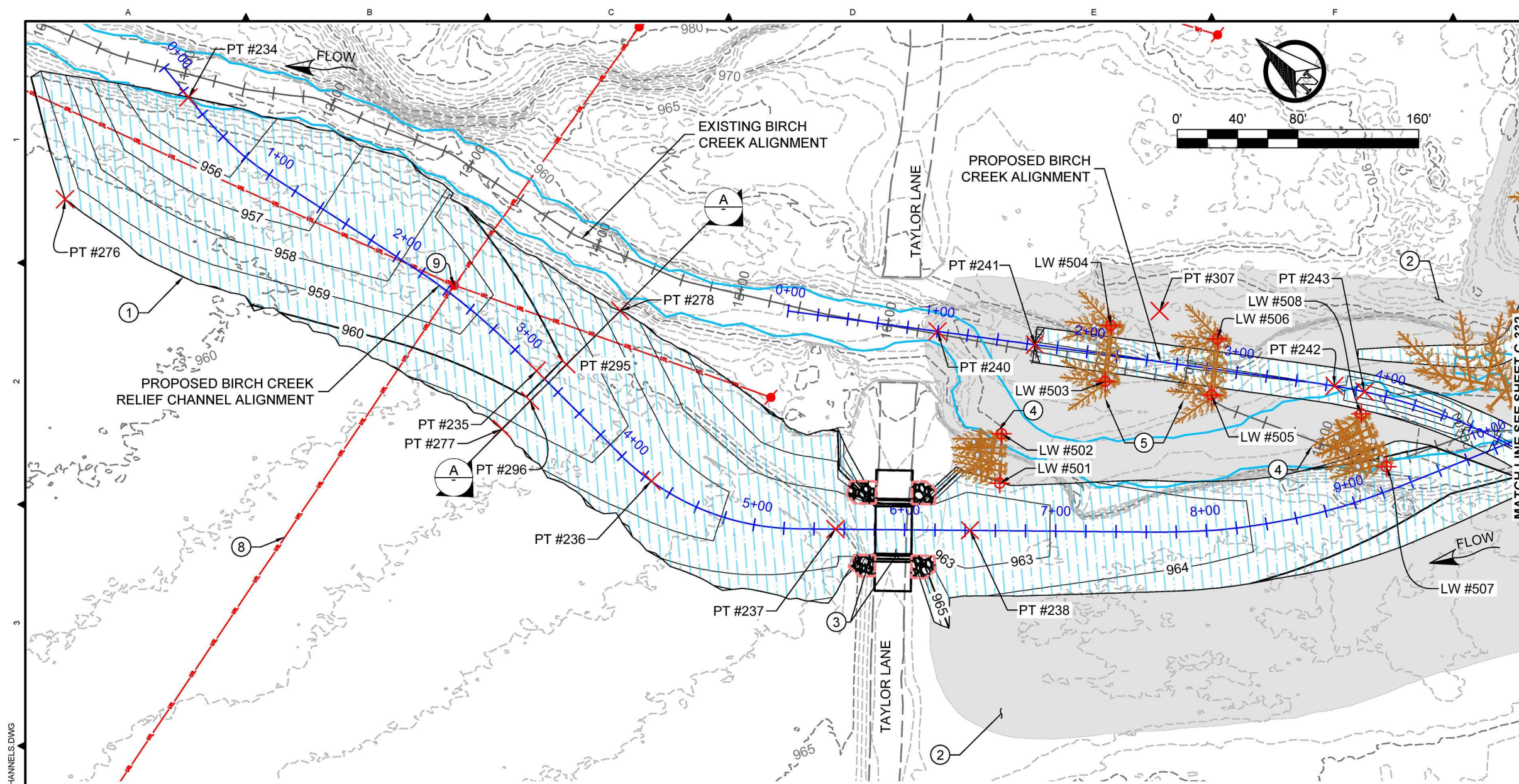

- NOTES:**
1. DAYLIGHT FINISHED GRADE TO MATCH EXISTING GROUND.
 2. PROPOSED FLOODPLAIN BENCHING. SEE SHEETS C-321 TO C-324 FOR DETAILS.
 3. INSTALL FISH PASSABLE FLOODPLAIN RELIEF BRIDGE SEE SHEETS C-351 THROUGH C-353 FOR DETAILS.
 4. INSTALL LOG JAM STRUCTURE PER DETAILS ON SHEET C-381.
 5. INSTALL CHANNEL SPANNING CATCHER STRUCTURE PER DETAILS ON SHEET C-383.
 6. PROPOSED TYPICAL CHANNEL SECTION. SEE SHEET C-391.
 7. SEE SHEETS C-371 THROUGH C-373 FOR CONSTRUCTION POINT COORDINATES.
 8. LOCATIONS OF UTILITIES ARE APPROXIMATE. CONTRACTOR TO VERIFY LOCATION OF ALL UTILITIES PRIOR TO PROJECT WORK.
 9. OVERHEAD POWER POLE AND UTILITY TO BE RELOCATED BY OTHERS PRIOR TO PROJECT WORK. COORDINATE WITH CTUIR FOR UTILITY RELOCATION.

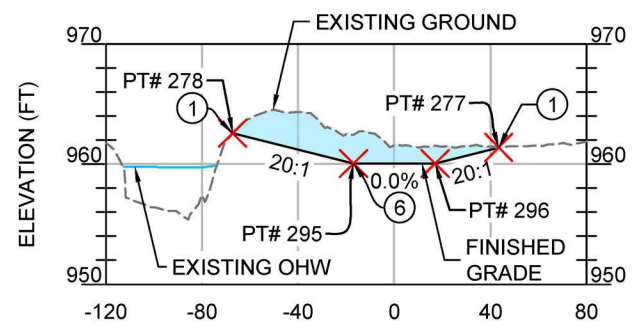

- LEGEND**
- EXISTING 1-FOOT CONTOUR
 - EXISTING 5-FOOT CONTOUR
 - - - EXISTING GROUND
 - - - EXISTING ALIGNMENT
 - - - EDGE OF ROAD
 - - - EXISTING OHW
 - EXISTING UTILITIES
 - - - CONSERVATION EASEMENT BOUNDARY
 - PROPOSED 1-FOOT CONTOUR
 - PROPOSED 5-FOOT CONTOUR
 - FINISHED GRADE
 - PROPOSED ALIGNMENT
 - SEE NOTE 2 FOR PROJECT ELEMENT SHEET REFERENCE
 - PROPOSED CUT
 - PROPOSED FILL
 - PROPOSED BIRCH CREEK CHANNEL
 - PROPOSED RIPRAP
 - PROPOSED LWM
 - ◆ PROPOSED LWM CONSTRUCTION POINT (LW #XXX)
 - × PROPOSED CONSTRUCTION POINT (PT #XXX)

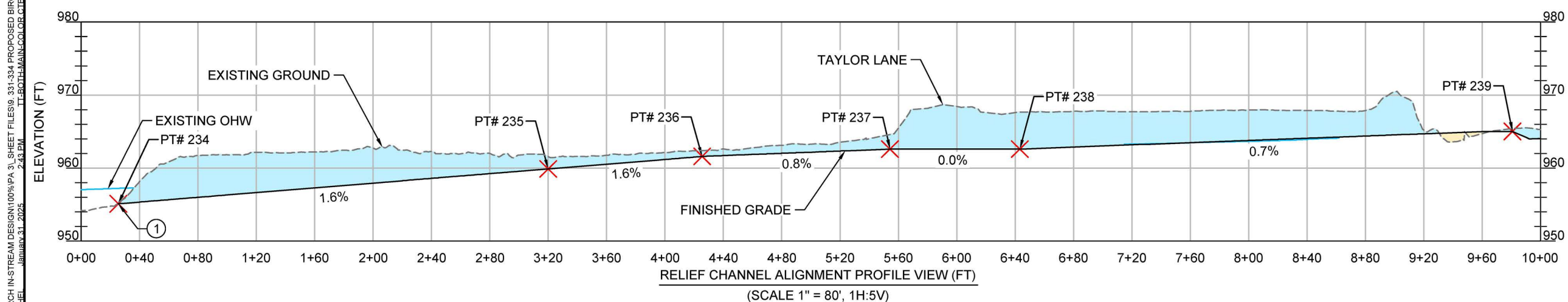

TETRA TECH
www.tetratech.com
19803 North Creek Parkway
Bothell, Washington 98011
Phone: 425-482-7600 Fax: 425-482-7652

REGISTERED PROFESSIONAL ENGINEER
91392776
JEREMY S. ANDREWS
EXPIRES: 12/31/2025

ISSUED FOR CONSTRUCTION

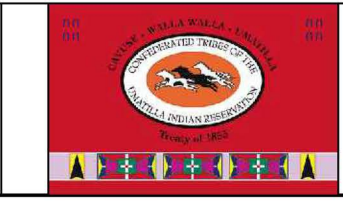

REV.	DATE	REVISION DESCRIPTION	DRW	ENG	CHK	APP
1	1/24/25	ISSUED FOR CONSTRUCTION	RS	AK	JA	CJ

CTUIR
UMABIRCH ENHANCEMENT DESIGN
PROJECT AREA 3
PROPOSED BIRCH CREEK RELIEF CHANNEL PROFILE & SECTIONS

DWG. NO.: **C-331**
CREATED: 1/15/25
15 OF 40

Z:\PROJECTS\1946817 UMABIRCH IN-STREAM DESIGN\100%PA_31_SHEET FILES\9_331-334 PROPOSED BIRCH CREEK CHANNELS.DWG
PLOT DETAILS.S. SEIDNER, RACHEL JANUARY 31, 2025 2:43 PM TT BOTHELL MAIN COLOR C1B

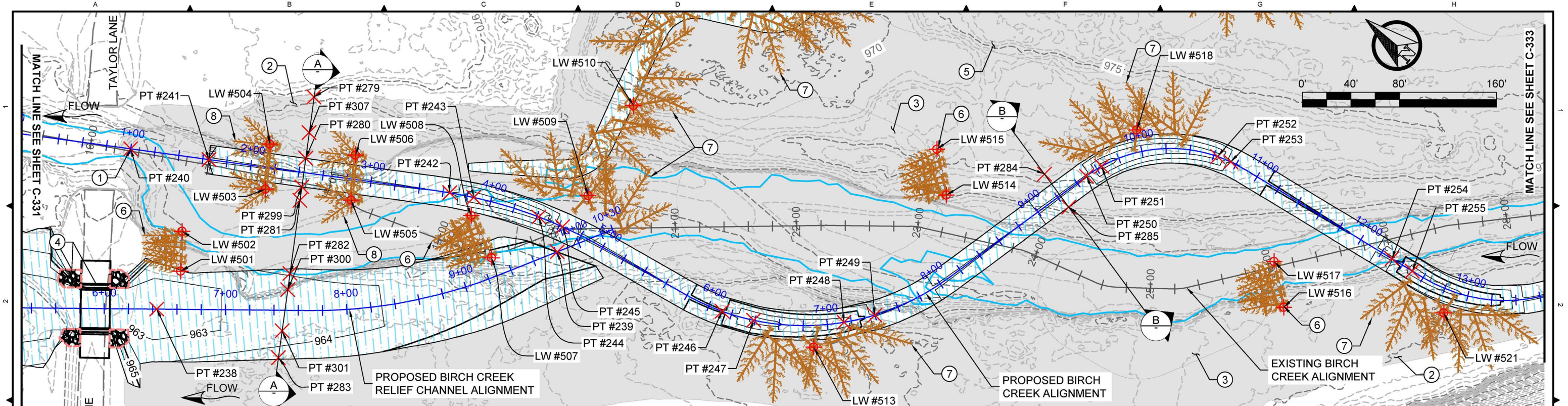

PROPOSED BIRCH CREEK CHANNEL PLAN VIEW
1" = 80'

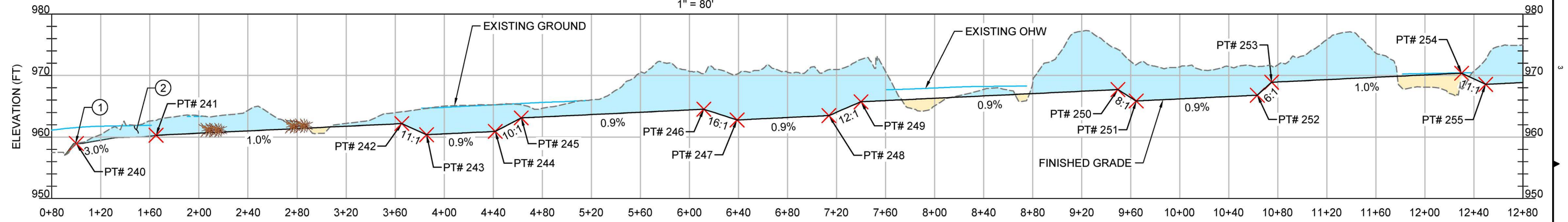

STREAM ALIGNMENT PROFILE VIEW (FT)
SCALE 1" = 80', 1H:5V

- LEGEND**
- EXISTING 1-FOOT CONTOUR
 - EXISTING 5-FOOT CONTOUR
 - EXISTING GROUND
 - EXISTING ALIGNMENT
 - EDGE OF ROAD
 - EXISTING OHW
 - CONSERVATION EASEMENT BOUNDARY
 - PROPOSED 1-FOOT CONTOUR
 - PROPOSED 5-FOOT CONTOUR
 - FINISHED GRADE
 - PROPOSED ALIGNMENT
 - SEE NOTES 2, 3, AND 5 FOR PROJECT ELEMENT SHEET REFERENCE
 - PROPOSED CUT
 - PROPOSED FILL
 - PROPOSED BIRCH CREEK CHANNEL
 - PROPOSED RIPRAP
 - PROPOSED LWM
 - PROPOSED LWM CONSTRUCTION POINT (LW #XXX)
 - PROPOSED CONSTRUCTION POINT (PT #XXX)

- NOTES:**
1. DAYLIGHT FINISHED GRADE TO MATCH EXISTING GROUND.
 2. PROPOSED FLOODPLAIN BENCHING. SEE SHEETS C-321 THROUGH C-324 FOR DETAILS.
 3. PROPOSED FLOODPLAIN TERRACE SEE SHEETS C-341 AND C-342 FOR DETAILS.
 4. INSTALL FISH PASSABLE FLOODPLAIN RELIEF BRIDGE SEE SHEETS C-351 THROUGH C-353 FOR DETAILS.
 5. PROPOSED PONDS SEE SHEETS C-361 AND C-362 FOR DETAILS.
 6. INSTALL LOG JAM STRUCTURE PER DETAILS ON SHEET C-381.
 7. INSTALL 10-LOG HABITAT STRUCTURE PER DETAILS ON SHEET C-382.
 8. INSTALL CHANNEL SPANNING CATCHER STRUCTURE PER DETAILS ON SHEET C-383.
 9. PROPOSED TYPICAL CHANNEL SECTION. SEE SHEET C-391.
 10. SEE SHEETS C-371 THROUGH C-373 FOR CONSTRUCTION POINT COORDINATES.

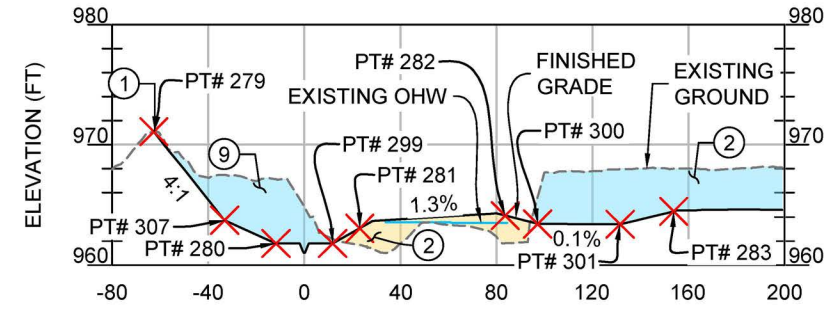

A PROPOSED BIRCH CREEK CHANNEL SECTION VIEW
1" = 80' (1H:5V)

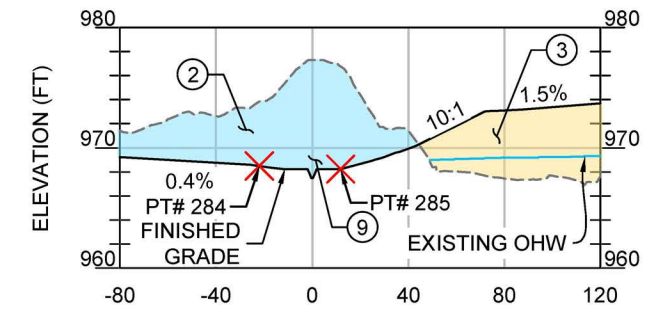

B PROPOSED BIRCH CREEK CHANNEL SECTION VIEW
1" = 80' (1H:5V)

TETRA TECH
www.tetratech.com
19803 North Creek Parkway
Bothell, Washington 98011
Phone: 425-482-7600 Fax: 425-482-7652

REGISTERED PROFESSIONAL ENGINEER
9139 PPE
JEREMY S. ANDREWS
EXPIRES: 12/31/2025

ISSUED FOR CONSTRUCTION

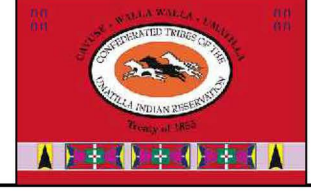

REV.	DATE	REVISION DESCRIPTION	DRW	ENG	CHK	APP
1	1/24/25	ISSUED FOR CONSTRUCTION	RS	AK	JA	CJ

CTUIR
UMABIRCH ENHANCEMENT DESIGN
PROJECT AREA 3
PROPOSED BIRCH CREEK
CHANNEL PROFILE &
SECTIONS

DWG. NO.:
C-332
CREATED:
1/15/25
16 OF 40

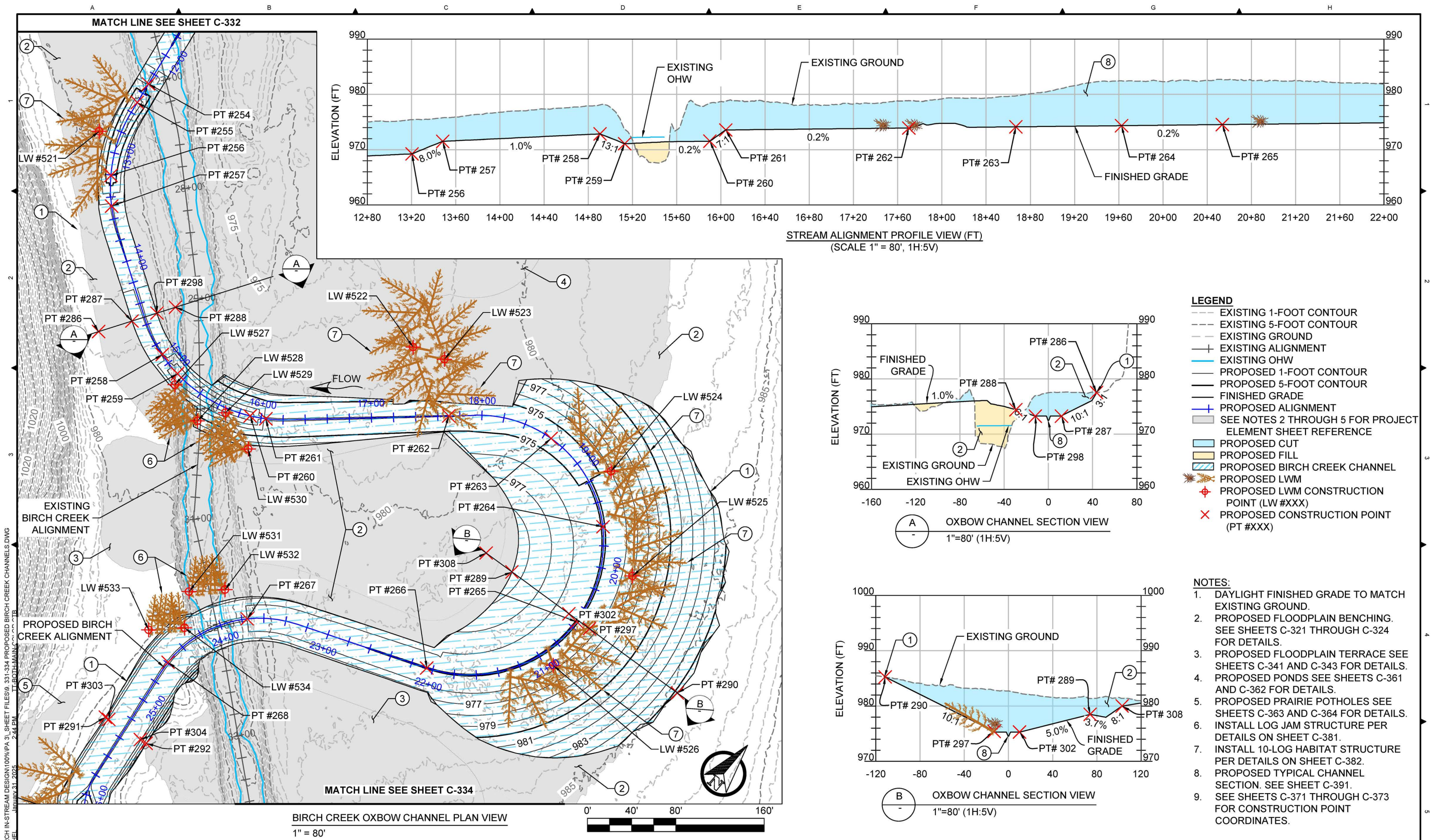

- LEGEND**
- EXISTING 1-FOOT CONTOUR
 - EXISTING 5-FOOT CONTOUR
 - - - EXISTING GROUND
 - - - EXISTING ALIGNMENT
 - EXISTING OHW
 - PROPOSED 1-FOOT CONTOUR
 - PROPOSED 5-FOOT CONTOUR
 - FINISHED GRADE
 - PROPOSED ALIGNMENT
 - SEE NOTES 2 THROUGH 5 FOR PROJECT ELEMENT SHEET REFERENCE
 - PROPOSED CUT
 - PROPOSED FILL
 - PROPOSED BIRCH CREEK CHANNEL
 - PROPOSED LWM
 - PROPOSED LWM CONSTRUCTION POINT (LW #XXX)
 - PROPOSED CONSTRUCTION POINT (PT #XXX)

- NOTES:**
1. DAYLIGHT FINISHED GRADE TO MATCH EXISTING GROUND.
 2. PROPOSED FLOODPLAIN BENCHING. SEE SHEETS C-321 THROUGH C-324 FOR DETAILS.
 3. PROPOSED FLOODPLAIN TERRACE SEE SHEETS C-341 AND C-343 FOR DETAILS.
 4. PROPOSED PONDS SEE SHEETS C-361 AND C-362 FOR DETAILS.
 5. PROPOSED PRAIRIE POTHOLES SEE SHEETS C-363 AND C-364 FOR DETAILS.
 6. INSTALL LOG JAM STRUCTURE PER DETAILS ON SHEET C-381.
 7. INSTALL 10-LOG HABITAT STRUCTURE PER DETAILS ON SHEET C-382.
 8. PROPOSED TYPICAL CHANNEL SECTION. SEE SHEET C-391.
 9. SEE SHEETS C-371 THROUGH C-373 FOR CONSTRUCTION POINT COORDINATES.

Z:\PROJECTS\1046817 UMABIRCH IN-STREAM DESIGN\100%PA 31 SHEET FILES\9_331_334 PROPOSED BIRCH CREEK CHANNELS.DWG
 1/15/25 2:44 PM
 PLOT DETAILS: SEIDNER, RACHEL

TETRA TECH
 www.tetratech.com
 19803 North Creek Parkway
 Bothell, Washington 98011
 Phone: 425-482-7600 Fax: 425-482-7652

REGISTERED PROFESSIONAL ENGINEER
 9139276
 JEREMY S. ANDREWS
 JUL 12 2018
 EXPIRES: 12/31/2025

ISSUED FOR CONSTRUCTION

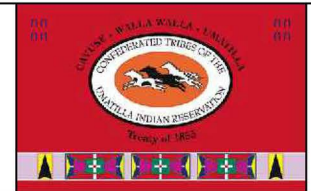

REV.	DATE	REVISION DESCRIPTION	DRW	ENG	CHK	APP
1	1/24/25	ISSUED FOR CONSTRUCTION	RS	AK	JA	CJ

CTUIR
 UMABIRCH ENHANCEMENT DESIGN
 PROJECT AREA 3
PROPOSED BIRCH CREEK OXBOW PROFILE & SECTIONS

DWG. NO.: **C-333**
 CREATED: 1/15/25
 17 OF 40

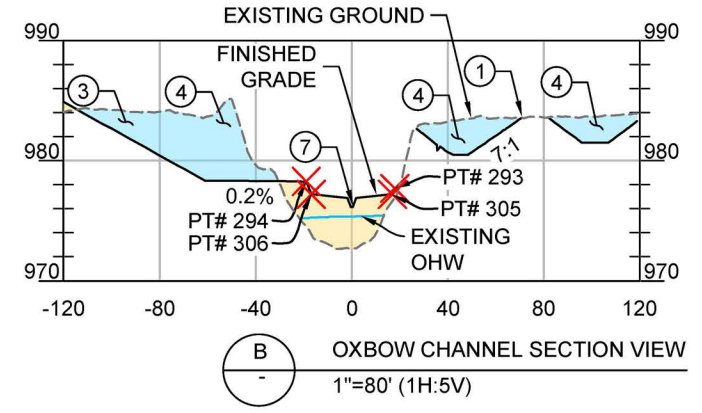
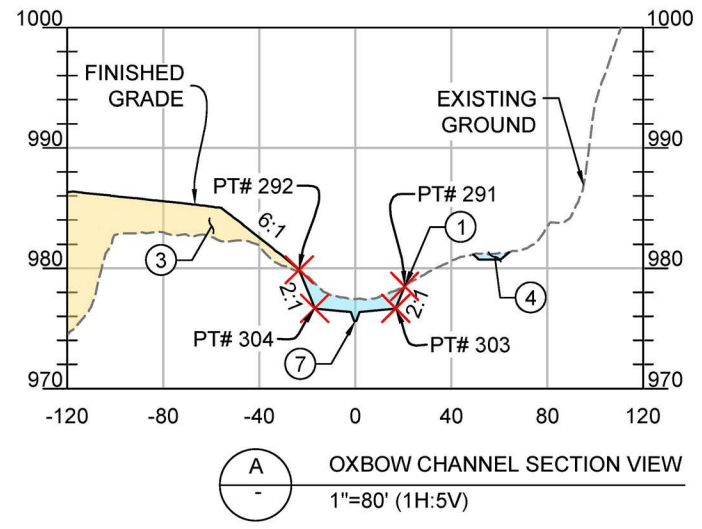
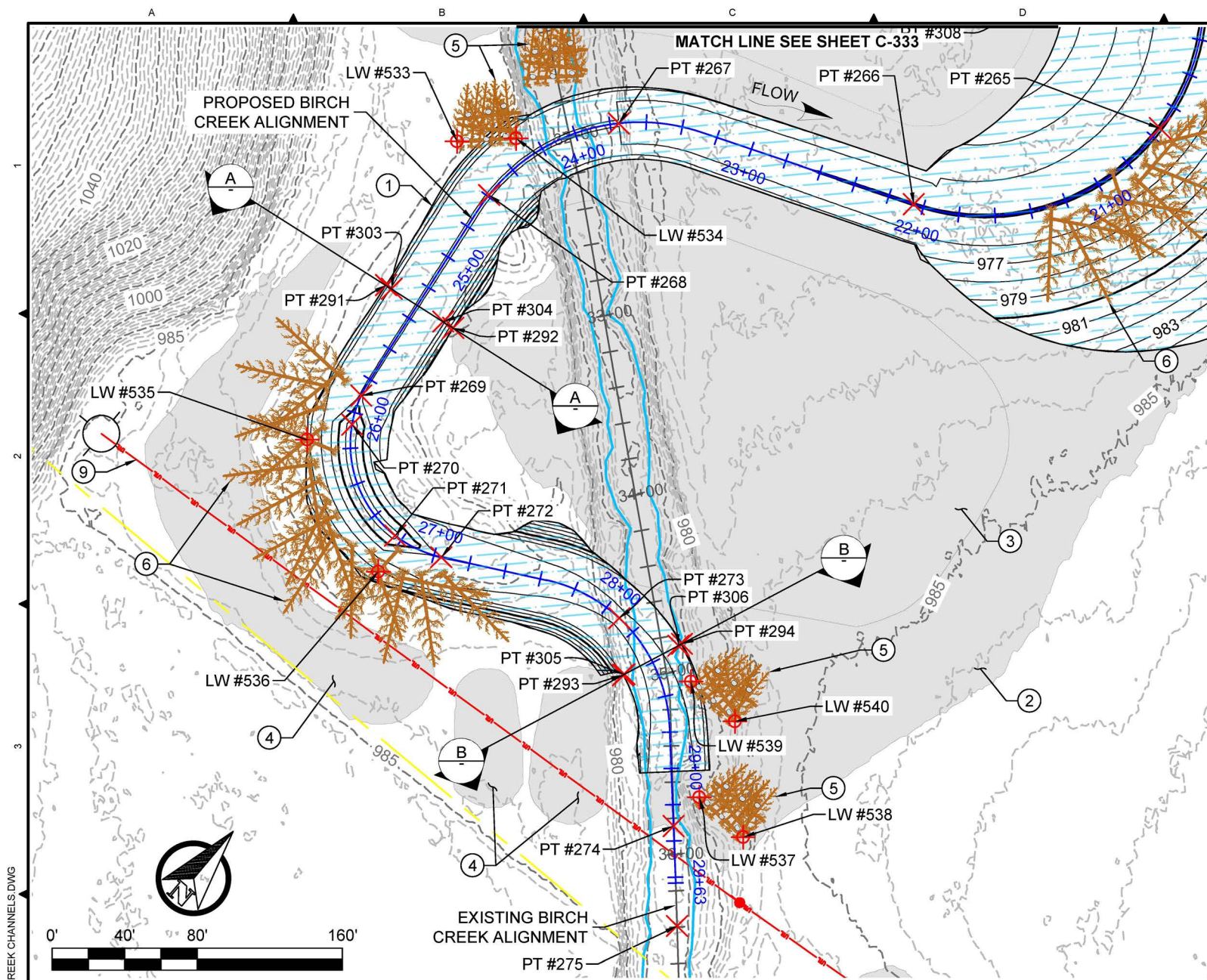

- LEGEND**
- EXISTING 1-FOOT CONTOUR
 - EXISTING 5-FOOT CONTOUR
 - - - EXISTING GROUND
 - - - EXISTING ALIGNMENT
 - EXISTING OHW
 - EXISTING PROPERTY BOUNDARY
 - EXISTING UTILITIES
 - CONSERVATION EASEMENT BOUNDARY
 - PROPOSED 1-FOOT CONTOUR
 - PROPOSED 5-FOOT CONTOUR
 - FINISHED GRADE
 - PROPOSED ALIGNMENT
 - SEE NOTE 2 THROUGH 4 FOR PROJECT ELEMENT SHEET REFERENCE
 - PROPOSED CUT
 - PROPOSED FILL
 - PROPOSED BIRCH CREEK CHANNEL
 - PROPOSED LWM
 - PROPOSED LWM CONSTRUCTION POINT (LW #XXX)
 - PROPOSED CONSTRUCTION POINT (PT #XXX)

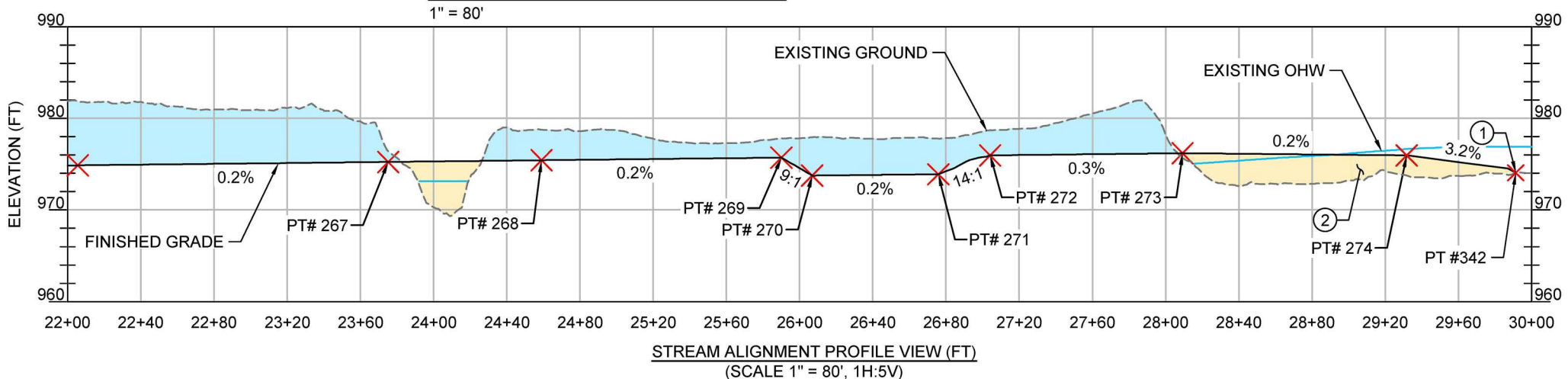

- NOTES:**
1. DAYLIGHT FINISHED GRADE TO MATCH EXISTING GROUND.
 2. PROPOSED FLOODPLAIN BENCHING. SEE SHEETS C-321 TO C-324 FOR DETAILS.
 3. PROPOSED FLOODPLAIN TERRACE SEE SHEETS C-341 AND C-342 FOR DETAILS.
 4. PROPOSED PRAIRIE POTHoles SEE SHEETS C-363 AND C-364 FOR DETAILS.
 5. INSTALL LOG JAM STRUCTURE PER DETAILS ON SHEET C-381.
 6. INSTALL 10-LOG HABITAT STRUCTURE PER DETAILS ON SHEET C-382.
 7. PROPOSED TYPICAL CHANNEL SECTION. SEE SHEET C-391.
 8. SEE SHEETS C-371 THROUGH C-373 FOR CONSTRUCTION POINT COORDINATES.
 9. LOCATIONS OF UTILITIES ARE APPROXIMATE. CONTRACTOR TO VERIFY LOCATION OF ALL UTILITIES PRIOR TO PROJECT WORK.

Z:\PROJECTS\1946817 UMABIRCH IN-STREAM DESIGN\100%PA 31 SHEET FILES\9_331-334 PROPOSED BIRCH CREEK CHANNELS.DWG
PLOT DETAILS.S. SEIDNER, RACHEL JANUARY 31, 2025 2:44 PM TT, BOTH MAIN COLOR CTB

TETRA TECH
www.tetratech.com
19803 North Creek Parkway
Bothell, Washington 98011
Phone: 425-482-7600 Fax: 425-482-7652

REGISTERED PROFESSIONAL ENGINEER
91392776
JEREMY S. ANDREWS
REGON
EXPIRES: 12/31/2025

ISSUED FOR CONSTRUCTION

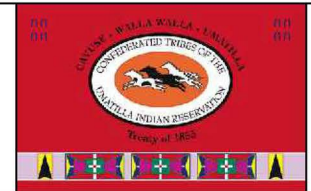

REV.	DATE	REVISION DESCRIPTION	DRW	ENG	CHK	APP
1	1/24/25	ISSUED FOR CONSTRUCTION	RS	AK	JA	CJ

CTUIR
UMABIRCH ENHANCEMENT DESIGN
PROJECT AREA 3
PROPOSED BIRCH CREEK OXBOW PROFILE & SECTIONS

DWG. NO.: **C-334**
CREATED: 1/15/25
18 OF 40

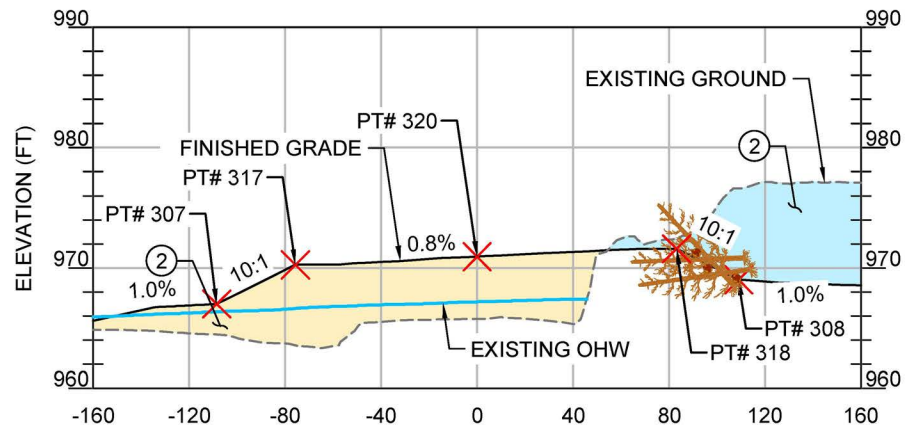

A
FLOODPLAIN TERRACE SECTION VIEW
1"=80' (1H:5V)

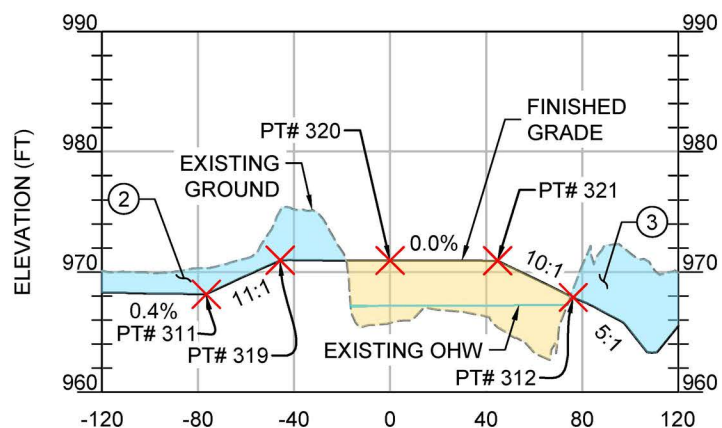

B
FLOODPLAIN TERRACE SECTION VIEW
1"=80' (1H:5V)

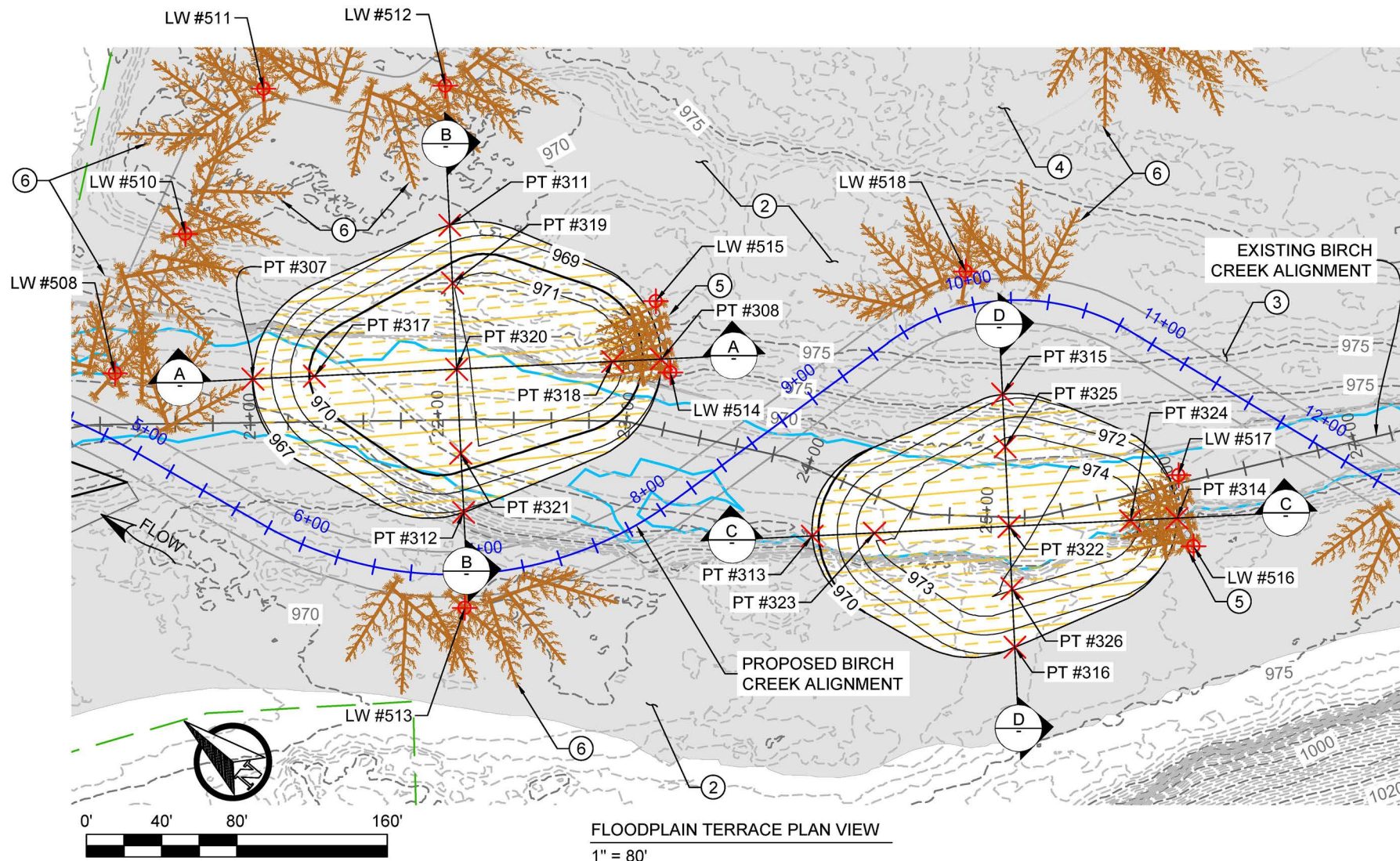

FLOODPLAIN TERRACE PLAN VIEW
1" = 80'

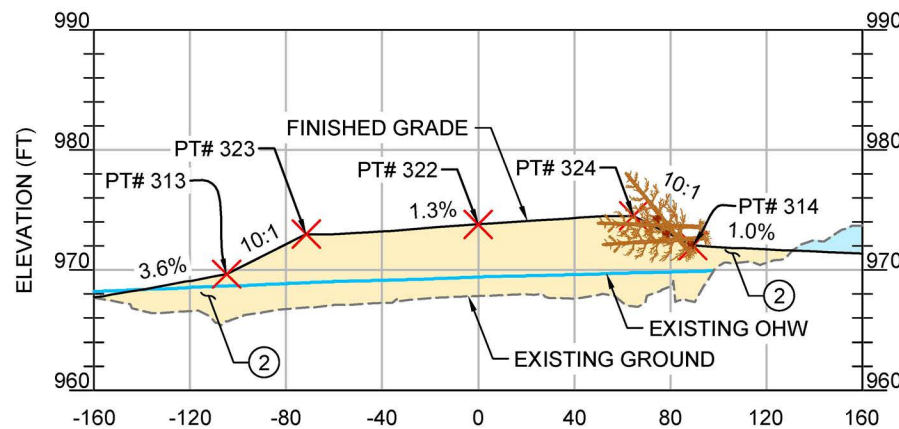

C
FLOODPLAIN TERRACE SECTION VIEW
1"=80' (1H:5V)

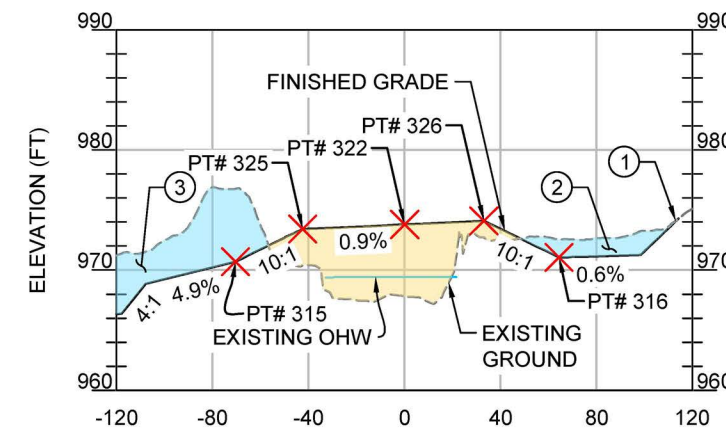

D
FLOODPLAIN TERRACE SECTION VIEW
1"=80' (1H:5V)

LEGEND

- EXISTING 1-FOOT CONTOUR
- EXISTING 5-FOOT CONTOUR
- - - EXISTING GROUND
- - - EXISTING ALIGNMENT
- EXISTING OHW
- CONSERVATION EASEMENT BOUNDARY
- PROPOSED 1-FOOT CONTOUR
- PROPOSED 5-FOOT CONTOUR
- FINISHED GRADE
- PROPOSED ALIGNMENT
- SEE NOTES 3 AND 4 FOR PROJECT ELEMENT SHEET REFERENCE
- PROPOSED CUT
- PROPOSED FLOODPLAIN TERRACE
- PROPOSED LWM
- PROPOSED LWM CONSTRUCTION POINT (LW #XXX)
- PROPOSED CONSTRUCTION POINT (PT #XXX)

NOTES:

1. DAYLIGHT FINISHED GRADE TO MATCH EXISTING GROUND.
2. PROPOSED FLOODPLAIN BENCHING SEE SHEETS C-321 THROUGH C-324 FOR DETAILS.
3. PROPOSED BIRCH CREEK CHANNEL. SEE SHEETS C-331 TO C-334 FOR DETAILS.
4. PROPOSED PONDS SEE SHEETS C-361 AND C-362 FOR DETAILS.
5. INSTALL LOG JAM STRUCTURE PER DETAILS ON SHEET C-381.
6. INSTALL 10-LOG HABITAT STRUCTURE PER DETAILS ON SHEET C-382.
7. SEE SHEETS C-371 THROUGH C-373 FOR CONSTRUCTION POINT COORDINATES.

Z:\PROJECTS\1946817 UMABIRCH IN-STREAM DESIGN\100%PA_31_SHEET FILES\10_341-342 PROPOSED FLOODPLAIN TERRACE.DWG
PLOT DETAILS.S. SEIDNER, RACHEL JANUARY 31, 2025 2:46 PM TT:BOTHMAIN\COLOR.CTB



TETRA TECH
www.tetratech.com
19803 North Creek Parkway
Bothell, Washington 98011
Phone: 425-482-7600 Fax: 425-482-7652

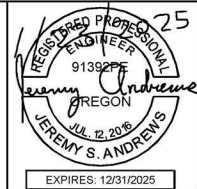

ISSUED FOR CONSTRUCTION

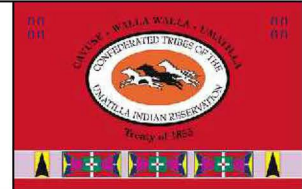

REV.	DATE	REVISION DESCRIPTION	DRW	ENG	CHK	APP
1	1/24/25	ISSUED FOR CONSTRUCTION	RS	AK	JA	CJ

CTUIR
UMABIRCH ENHANCEMENT DESIGN
PROJECT AREA 3
**PROPOSED FLOODPLAIN
TERRACE SECTIONS**

DWG. NO.:
C-341
CREATED:
1/15/25
19 OF 40

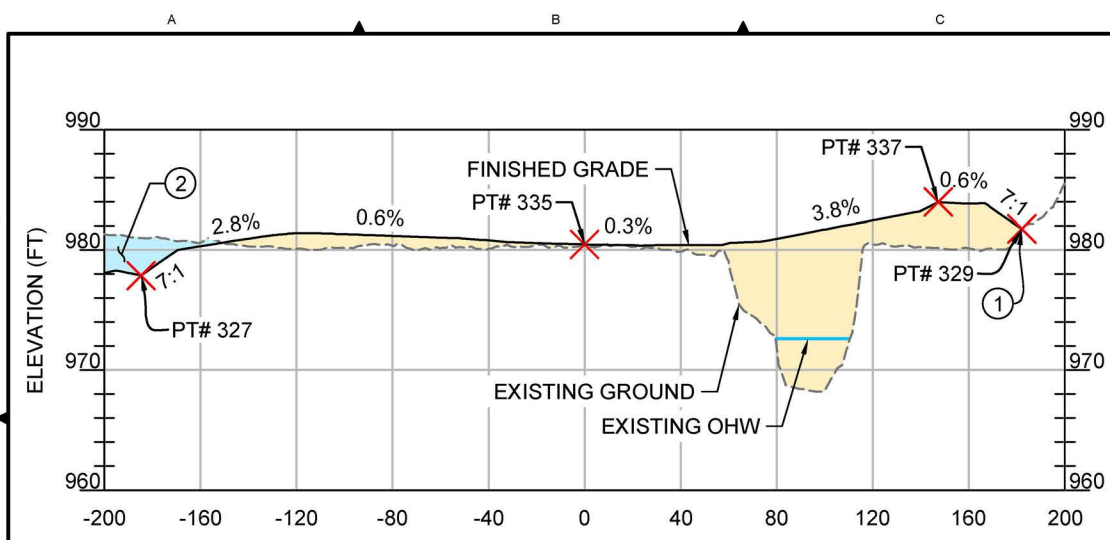

A FLOODPLAIN TERRACE SECTION VIEW
1"=80' (1H:5V)

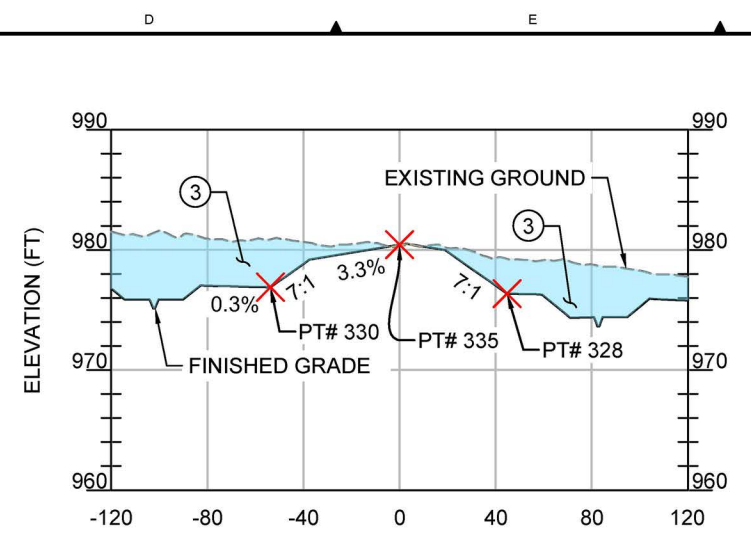

B FLOODPLAIN TERRACE SECTION VIEW
1"=80' (1H:5V)

- LEGEND**
- EXISTING 1-FOOT CONTOUR
 - EXISTING 5-FOOT CONTOUR
 - - - EXISTING GROUND
 - - - EXISTING ALIGNMENT
 - EXISTING OHW
 - CONSERVATION EASEMENT BOUNDARY
 - PROPOSED 1-FOOT CONTOUR
 - PROPOSED 5-FOOT CONTOUR
 - FINISHED GRADE
 - PROPOSED ALIGNMENT
 - SEE NOTES 2, 4, AND 5 FOR PROJECT ELEMENT SHEET REFERENCE
 - PROPOSED CUT
 - PROPOSED FILL
 - PROPOSED FLOODPLAIN TERRACE
 - PROPOSED LWM
 - ⊕ PROPOSED LWM CONSTRUCTION POINT (LW #XXX)
 - ⊗ PROPOSED CONSTRUCTION POINT (PT #XXX)

- NOTES:**
1. DAYLIGHT FINISHED GRADE TO MATCH EXISTING GROUND.
 2. PROPOSED FLOODPLAIN BENCHING SEE SHEETS C-321 THROUGH C-324 FOR DETAILS.
 3. PROPOSED BIRCH CREEK CHANNEL. SEE SHEETS C-331 TO C-334 FOR DETAILS.
 4. PROPOSED PONDS SEE SHEETS C-361 AND C-362 FOR DETAILS.
 5. PROPOSED PRAIRIE POTHoles SEE SHEETS C-363 AND C-364 FOR DETAILS.
 6. INSTALL LOG JAM STRUCTURE PER DETAILS ON SHEET C-381.
 7. INSTALL 10-LOG HABITAT STRUCTURE PER DETAILS ON SHEET C-382.
 8. SEE SHEETS C-371 THROUGH C-373 FOR CONSTRUCTION POINT COORDINATES.

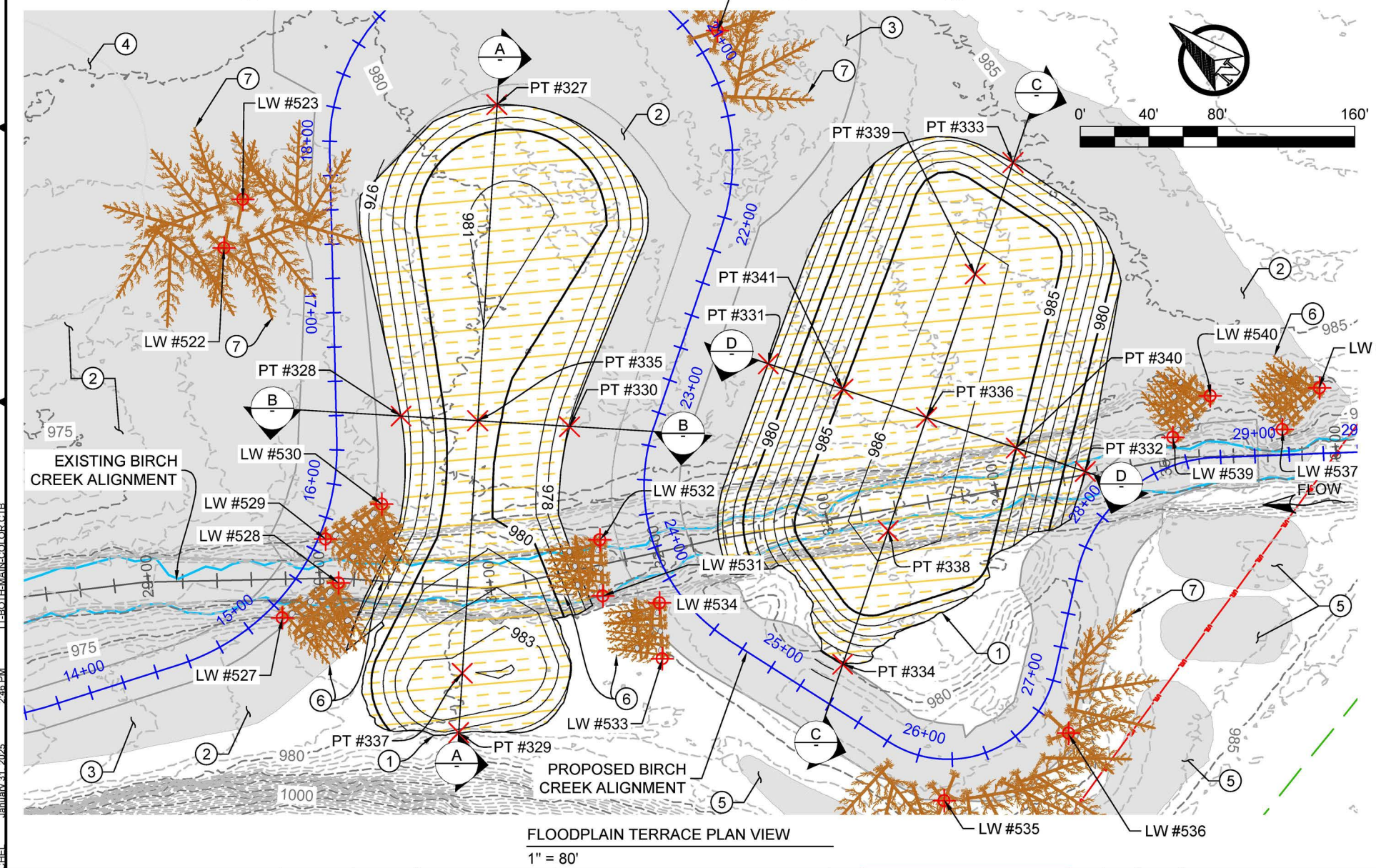

FLOODPLAIN TERRACE PLAN VIEW
1" = 80'

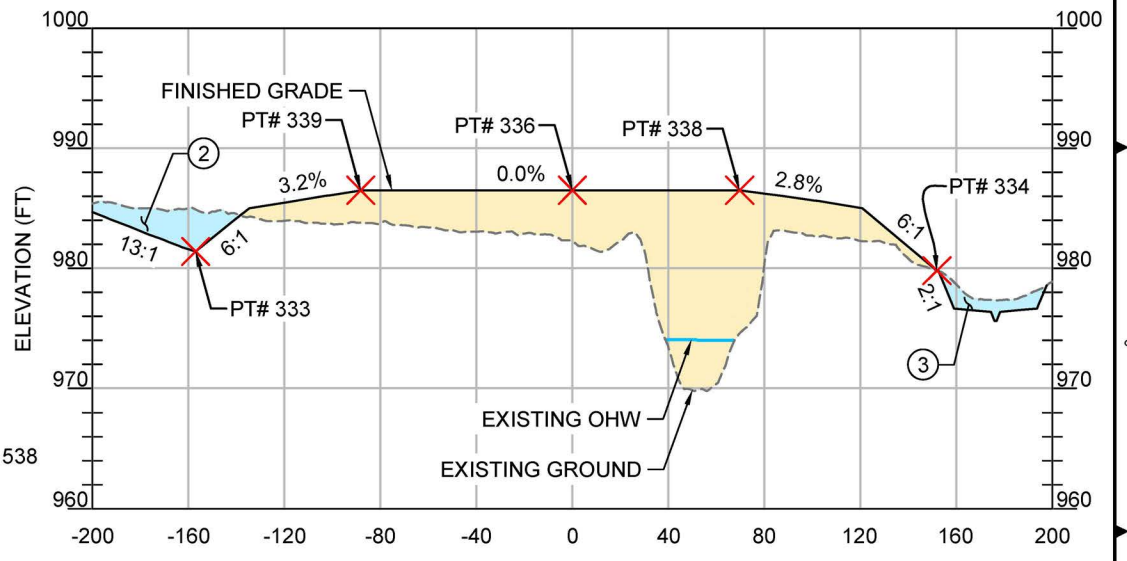

C FLOODPLAIN TERRACE SECTION VIEW
1"=80' (1H:5V)

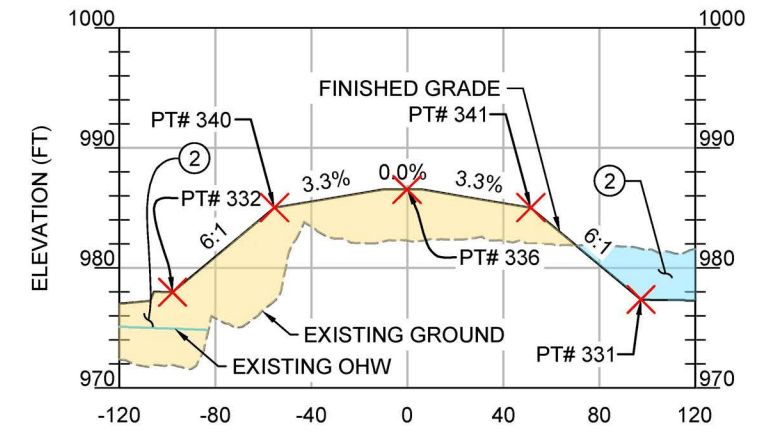

D FLOODPLAIN TERRACE SECTION VIEW
1"=80' (1H:5V)

Z:\PROJECTS\1946817 UMABIRCH IN-STREAM DESIGN\100%PA 31 SHEET FILES\10_341-342 PROPOSED FLOODPLAIN TERRACE.DWG
PLOT DETAILS.S. SEIDNER, RACHEL JANUARY 31, 2025 2:48 PM TTBOTHMAN\COLOR.CTB

TETRA TECH
www.tetratech.com
19803 North Creek Parkway
Bothell, Washington 98011
Phone: 425-482-7600 Fax: 425-482-7652

REGISTERED PROFESSIONAL ENGINEER
91392776
JEREMY S. ANDREWS
REG. NO. 25
EXPIRES: 12/31/2025

ISSUED FOR CONSTRUCTION



REV.	DATE	REVISION DESCRIPTION	DRW	ENG	CHK	APP
1	1/24/25	ISSUED FOR CONSTRUCTION	RS	AK	JA	CJ

CTUIR
UMABIRCH ENHANCEMENT DESIGN
PROJECT AREA 3
**PROPOSED FLOODPLAIN
TERRACE SECTIONS**

DWG. NO.: **C-342**
CREATED: 1/15/25
20 OF 40

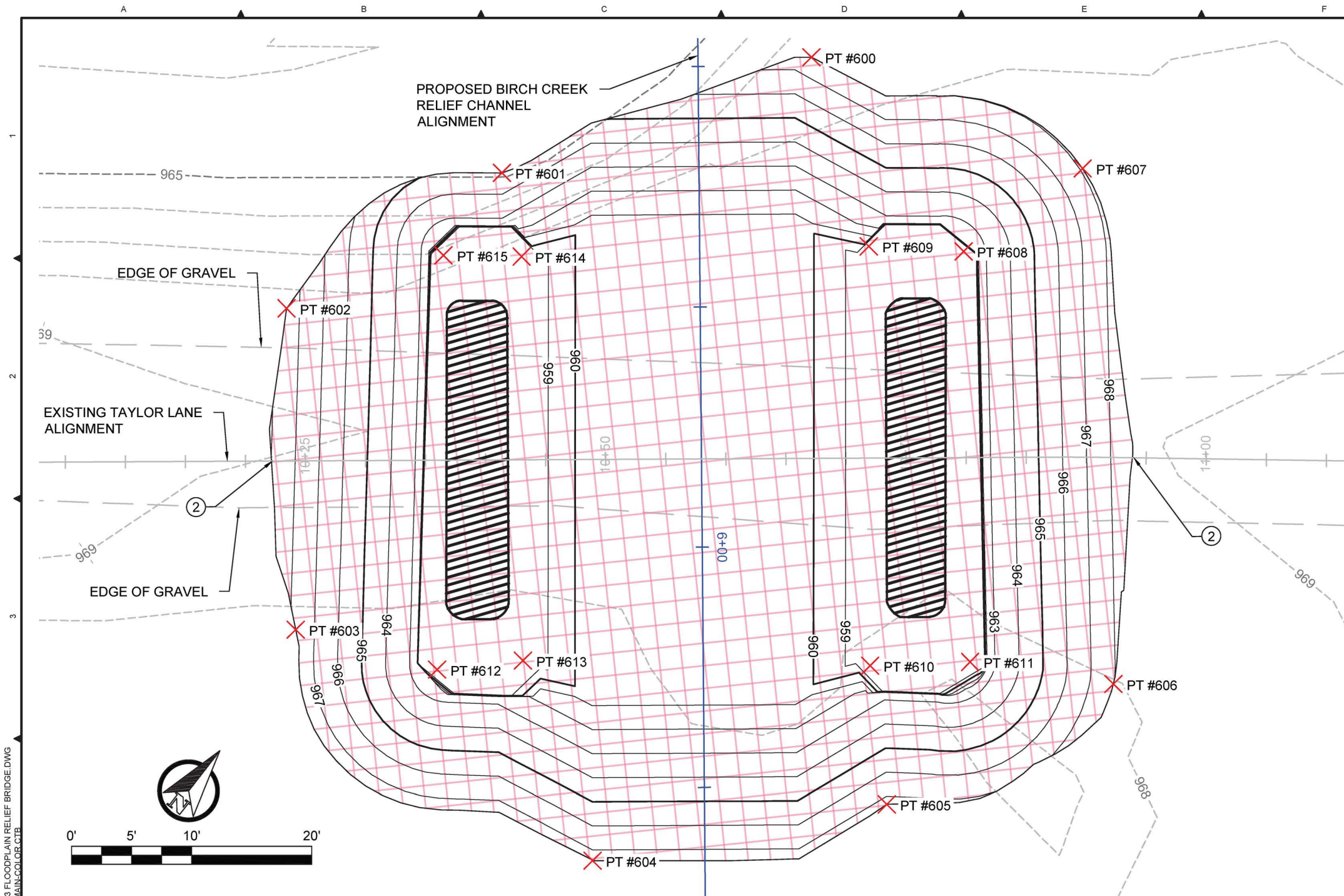

FLOODPLAIN RELIEF BRIDGE EXCAVATION PLAN VIEW
1" = 10'

NOTES:

1. CONTRACTOR SHALL IDENTIFY AND PROTECT ALL EXISTING UTILITIES RUNNING THROUGH AND ADJACENT TO PROJECT WORK AREAS PER SPECIFICATION SECTION 01 14 20 SITE-SPECIFIC REQUIREMENTS. CONTRACTOR SHALL CALL OREGON UTILITIES NOTIFICATIONS CENTER AT 1-800-332-2344 (811) OR ONLINE AT [HTTPS://OR.ITIC.OCCINC.COM/](https://or.itic.occinc.com/) AND COORDINATE ALL EXCAVATION WORK WITH OWNER'S REPRESENTATIVE.
2. DAYLIGHT PROPOSED FINISHED GRADE TO MATCH EXISTING GROUND.
3. EXCAVATION ELEVATION AND EXTENDS SHOWN ARE RECOMMENDED BASED ON THE ASSUMED BRIDGE DECK, ABUTMENT, AND FOUNDATION TYPE. FINAL BRIDGE DESIGN TO BE PROVIDED BY OTHERS AND CONTRACTOR SHALL COORDINATE FINAL EXCAVATION LIMITS BASED ON FINAL BRIDGE DESIGN AND WITH OWNER'S REPRESENTATIVE.
4. CONTRACTOR TO PROVIDE ALL REQUIRED EXCAVATING AND TRENCHING PROTECTIVE SYSTEMS AND PROCEDURES.

BRIDGE EXCAVATION GRADING POINT TABLE				
POINT #	NORTHING	EASTING	ELEVATION	DESCRIPTION
600	727871.25	8616519.72	967.9	DAYLIGHT
601	727847.56	8616505.74	964.9	DAYLIGHT
602	727827.51	8616498.90	968.5	DAYLIGHT
603	727807.20	8616516.32	967.8	DAYLIGHT
604	727807.82	8616547.63	967.5	DAYLIGHT
605	727826.88	8616563.72	967.3	DAYLIGHT
606	727846.53	8616572.08	968.0	DAYLIGHT
607	727878.27	8616543.09	968.1	DAYLIGHT

BRIDGE EXCAVATION GRADING POINT TABLE				
POINT #	NORTHING	EASTING	ELEVATION	DESCRIPTION
608	727866.67	8616539.73	958.7	BOTTOM
609	727862.03	8616533.33	958.7	BOTTOM
610	727834.97	8616555.38	958.7	BOTTOM
611	727840.46	8616561.65	958.7	BOTTOM
612	727812.03	8616527.56	958.7	BOTTOM
613	727817.11	8616532.64	958.7	BOTTOM
614	727843.17	8616511.40	958.7	BOTTOM
615	727839.16	8616506.28	958.7	BOTTOM

- LEGEND**
- EXISTING 1-FOOT CONTOUR
 - - - EXISTING 5-FOOT CONTOUR
 - + EXISTING ALIGNMENT
 - PROPOSED 1-FOOT CONTOUR
 - PROPOSED 5-FOOT CONTOUR
 - + PROPOSED ALIGNMENT
 - ▨ PROPOSED BRIDGE EXCAVATION
 - ▨ PROPOSED BRIDGE FOOTING
 - X PROPOSED BRIDGE EXCAVATION CONSTRUCTION POINT (PT #XXX)

Z:\PROJECTS\1946817_UMABIRCH_IN-STREAM DESIGN\100%PA_31_SHEET FILES\12_351-353_FLOODPLAIN RELIEF BRIDGE.DWG
TT:BOOTHMAN\COLLOR.CTB
1/15/25 2:47 PM

TETRA TECH
www.tetratech.com
19803 North Creek Parkway
Bothell, Washington 98011
Phone: 425-482-7600 Fax: 425-482-7652

ISSUED FOR CONSTRUCTION

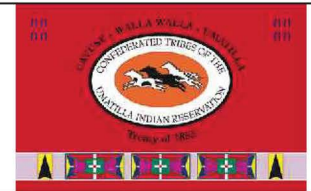

REV.		DATE	REVISION DESCRIPTION	DRW	ENG	CHK	APP
1		1/24/25	ISSUED FOR CONSTRUCTION	RS	AK	JA	CJ

PLAN SHEET SIZE ANSI B (11" X 17")

CTUIR
UMABIRCH ENHANCEMENT DESIGN
PROJECT AREA 3

PROPOSED FLOODPLAIN
RELIEF BRIDGE

DWG. NO.:
C-351

CREATED:
1/15/25

21 OF 40

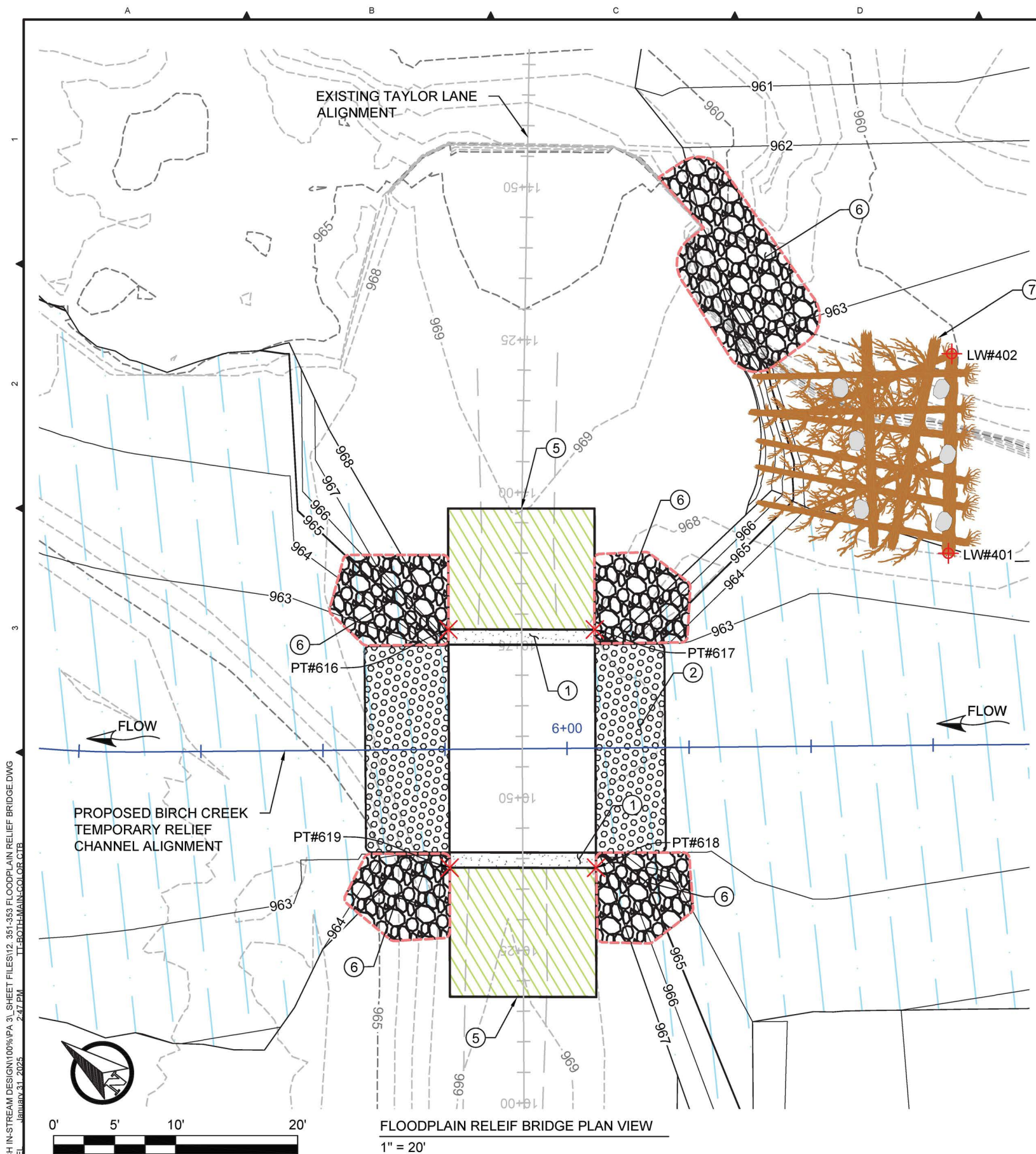

LEGEND

- EXISTING CONTOUR 1-FOOT
- EXISTING CONTOUR 5-FOOT
- PROPOSED CONTOUR 1-FOOT
- PROPOSED CONTOUR 5-FOOT
- PROPOSED PREFAB CONCRETE BRIDGE AND MODULAR ABUTMENT
- RELIEF BRIDGE STREAMBED MATERIAL
- SCOUR CUTOFF MATERIAL
- REPLACE ROAD SURFACE GRAVEL
- FLOODPLAIN RELIEF CHANNEL
- PROPOSED RIPRAP
- PROPOSED LWM
- PROPOSED LWM CONSTRUCTION POINT (LW #XXX)
- PROPOSED BRIDGE CORNER CONSTRUCTION POINT (PT #XXX)

BRIDGE CORNER POINT TABLE				
POINT #	NORTHING	EASTING	ELEVATION	DESCRIPTION
616	727861.21	8616541.20	968.9	BRIDGE CORNER
617	727842.55	8616556.29	968.9	BRIDGE CORNER
618	727817.86	8616526.10	968.9	BRIDGE CORNER
619	727836.52	8616511.01	968.9	BRIDGE CORNER

NOTES:

1. PROPOSED PREFABRICATED MODULAR BRIDGE (24 FT WIDTH X 34 FT INSIDE SPAN) (BRIDGE SUPERSTRUCTURE, ABUTMENTS, AND FOUNDATION TO BE DESIGN BY OTHERS).
2. PROPOSED RELIEF BRIDGE STREAMBED MATERIAL TO BE PLACED IN LIFTS AND SURFACE WASHED IN WITH FINES UNTIL PONDING OF WATER IS OBSERVED PER SPECIFICATION SECTION 35 49 50 LWM AND CHANNEL STRUCTURES.
3. 3/4-MINUS AGGREGATE BASE GRAVEL SURFACE.
4. PROPOSED SCOUR CUTOFF TRENCH. SEE SCOUR CUTOFF DETAIL 3 ON SHEET C-353 AND SPECIFICATION SECTION 35 49 50 LWM AND CHANNEL STRUCTURES.
5. TIE GRAVEL APPROACH INTO EXISTING ROAD SURFACE PER DETAIL 4 ON SHEET C-353.
6. INSTALL 24-INCH LAYER OF ODOT CLASS 200 RIPRAP PER DETAIL 2 ON SHEET C-353.
7. INSTALL LOG JAM STRUCTURE PER DETAILS ON SHEET C-381.
8. FOR LWM CONSTRUCTION POINT COORDINATES SEE SHEET C-373.

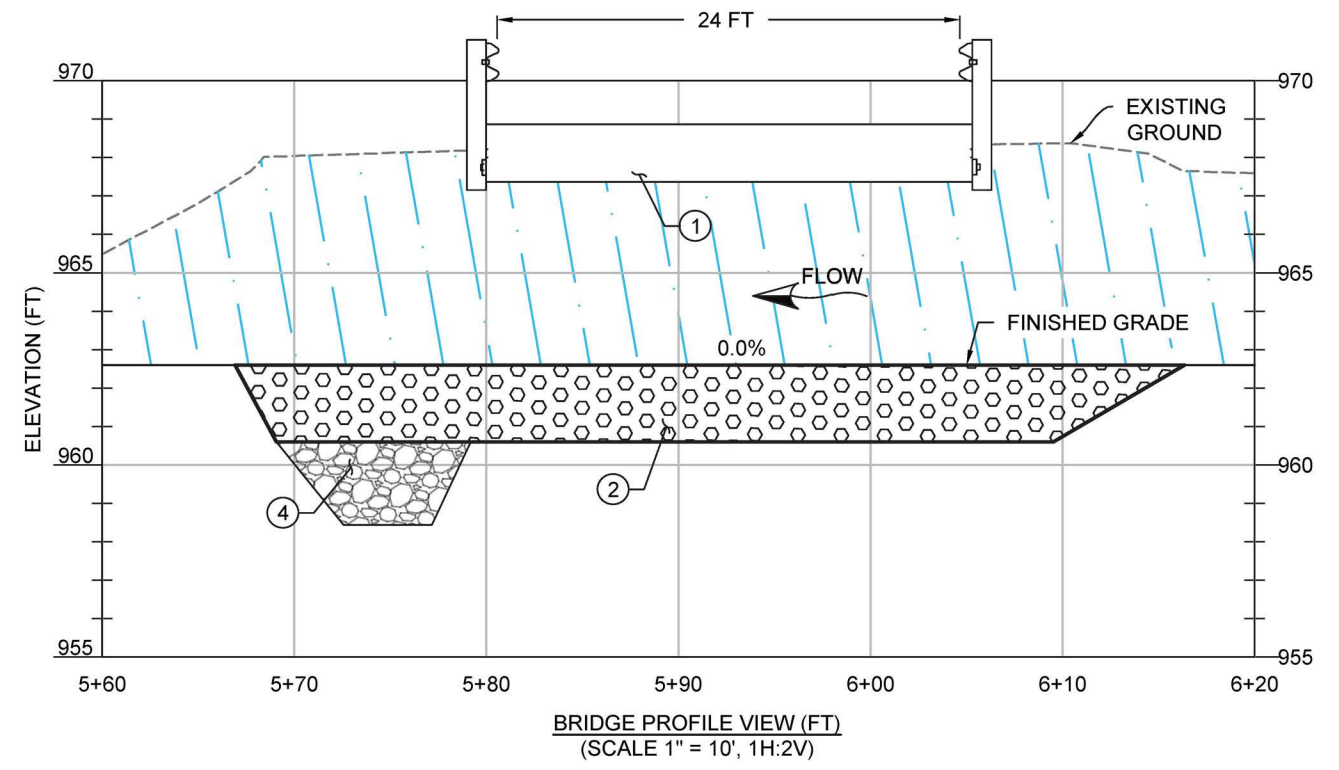

Z:\PROJECTS\1946817 UMABIRCH IN-STREAM DESIGN\100%PA_31_SHEET FILES\12_351-353 FLOODPLAIN RELIEF BRIDGE.DWG
 TT:BOOTHMAN\COLLOR.GTB
 2:47 PM
 1/15/25

Tt TETRA TECH

www.tetratech.com

19803 North Creek Parkway
 Bothell, Washington 98011
 Phone: 425-482-7600 Fax: 425-482-7652

REGISTERED PROFESSIONAL ENGINEER
 9139 ZPE
 JEREMY S. ANDREWS
 JUL 12 2018
 REGON
 EXPIRES: 12/31/2025

ISSUED FOR CONSTRUCTION

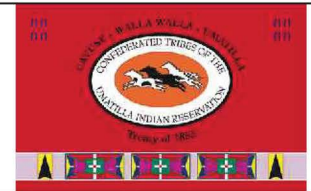

REV.		DATE	REVISION DESCRIPTION	DRW	ENG	CHK	APP
1		1/24/25	ISSUED FOR CONSTRUCTION	RS	AK	JA	CJ

CTUIR
 UMABIRCH ENHANCEMENT DESIGN
 PROJECT AREA 3

PROPOSED FLOODPLAIN
 RELIEF BRIDGE

DWG. NO.:
C-352

CREATED:
 1/15/25

22 OF 40

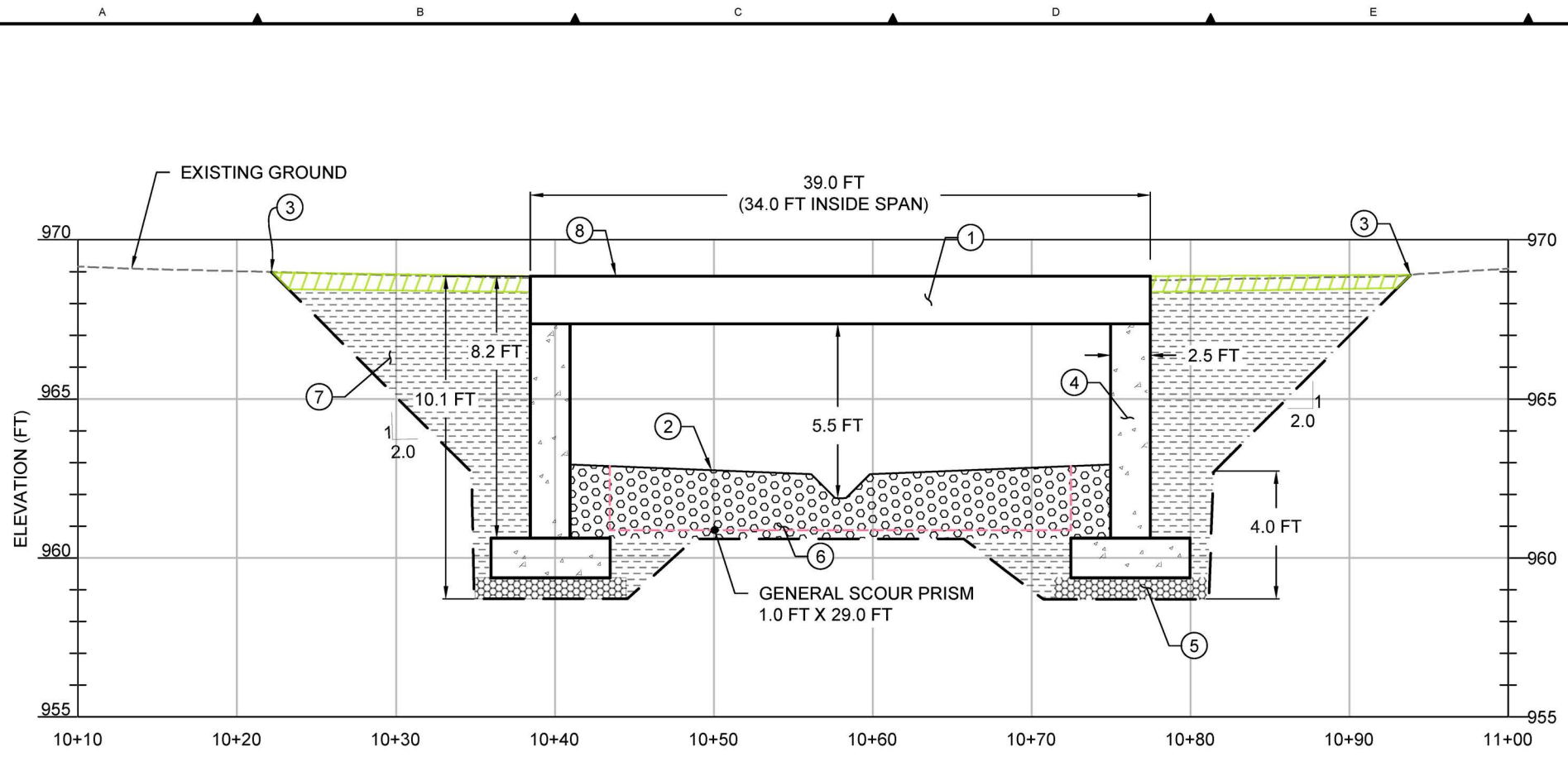

1 BRIDGE SECTION VIEW
1" = 10 (1H:2V)

- LEGEND**
- PROPOSED PREFAB CONCRETE BRIDGE
 - MODULAR ABUTMENT AND FOOTINGS
 - STREAMBED SEDIMENT MATERIAL
 - STRUCTURAL BACKFILL
 - SCOUR CUTOFF MATERIAL
 - 3/4-MINUS AGGREGATE BASE GRAVEL
 - SURFACE
 - ODOT CLASS 200 RIPRAP
 - LOCALLY SOURCED FLOODPLAIN ALLUVIUM
 - FILTER BLANKET
 - EXISTING SUBSURFACE MATERIAL

- NOTES:**
1. PROPOSED PREFABRICATED MODULAR BRIDGE (APPROX. 24 FT X 34 FT) DEFERRED DESIGN TO BE COMPLETED BY CONTRACTOR.
 2. PROPOSED FINISHED GRADE.
 3. TIE BRIDGE APPROACH INTO EXISTING ROAD SURFACE.
 4. PROPOSED PREFABRICATED MODULAR CONCRETE ABUTMENT WITH SPREAD FOOTINGS. GEOTECHNICAL INVESTIGATION SHALL BE COMPLETED PRIOR TO COMPLETION OF FINAL BRIDGE DESIGN (BY OTHERS).
 5. COMPACTED BASE ROCK. ROCK SPECIFICATION BASED ON GEOTECHNICAL INVESTIGATION PRIOR TO COMPLETION OF FINAL BRIDGE DESIGN (BY OTHERS).
 6. PROPOSED STREAMBED SEDIMENT MATERIAL TO BE PLACED IN LIFTS AND SURFACE WASHED IN WITH FINES UNTIL PONDING OF WATER IS OBSERVED.
 7. STRUCTURAL BACKFILL BEHIND ABUTMENT BLOCKS AND BENEATH ROAD.
 8. 6-INCH DEPTH 3/4-MINUS AGGREGATE BASE GRAVEL SURFACE.
 9. SCOUR CUTOFF MATERIAL PER SPECIFICATION SECTION 35 49 50 LWM AND CHANNEL STRUCTURES.
 10. INSTALL 24 IN LAYER OF ODOT CLASS 200 RIPRAP.
 11. INSTALL 6-INCH LAYER OF 4-INCH MINUS STONE FOR FILTER BLANKET.
 12. TAMP RIPRAP AFTER PLACEMENT TO PREVENT SETTLEMENT / ROCKING OF RIPRAP BOULDERS.
 13. STREAMBED SEDIMENT MATERIAL OR COMPACT LOCALLY SOURCED FLOODPLAIN ALLUVIUM.

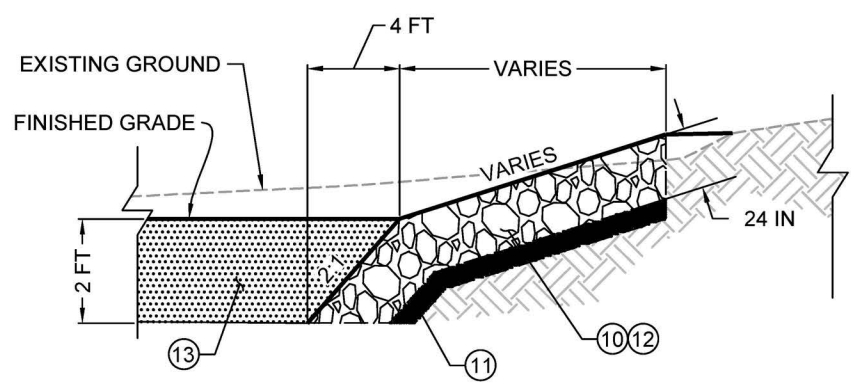

2 TYPICAL BRIDGE RIPRAP REVETMENT SECTION
NTS

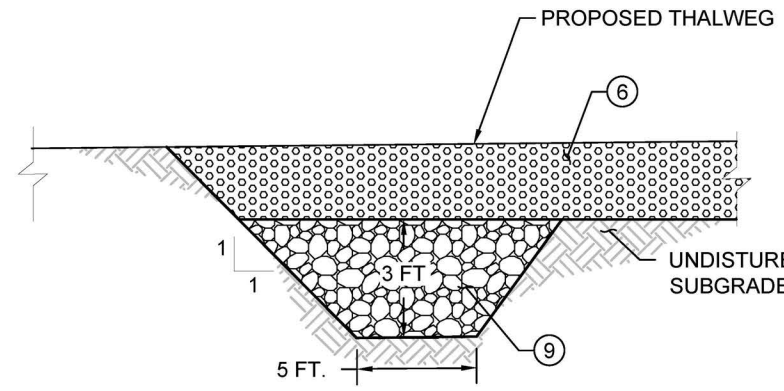

3 SCOUR CUTOFF DETAIL
NTS

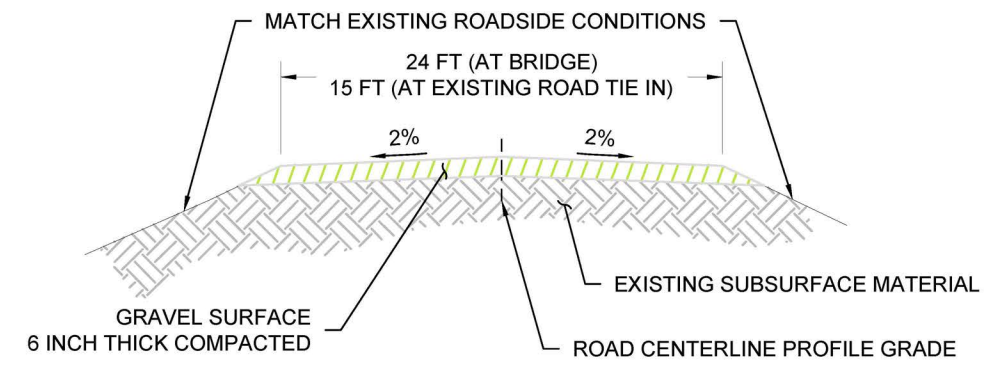

4 GRAVEL ROAD REPAIR TYPICAL DETAIL
NTS

Z:\PROJECTS\1946817_UMABIRCH_IN-STREAM_DESIGN\100%PA_3_SHEET_FILES\12_351-353_FLOODPLAIN_RELIEF_BRIDGE.DWG
PLOT DETAIL S. SEIDNER, RACHEL JANUARY 31, 2025 2:48 PM TT BOTH MAIN COLOR CTS

TETRA TECH
www.tetratech.com
19803 North Creek Parkway
Bothell, Washington 98011
Phone: 425-482-7600 Fax: 425-482-7652

REGISTERED PROFESSIONAL ENGINEER
9139 ZPE
JEREMY S. ANDREWS
JUL 12 2026
REGON
EXPIRES: 12/31/2025

ISSUED FOR CONSTRUCTION



REV.	DATE	REVISION DESCRIPTION	DRW	ENG	CHK	APP
1	1/24/25	ISSUED FOR CONSTRUCTION	RS	AK	JA	CJ

CTUIR
UMABIRCH ENHANCEMENT DESIGN
PROJECT AREA 3

PROPOSED FLOODPLAIN
RELIEF BRIDGE

DWG. NO.:
C-353

CREATED:
1/15/25
23 OF 40

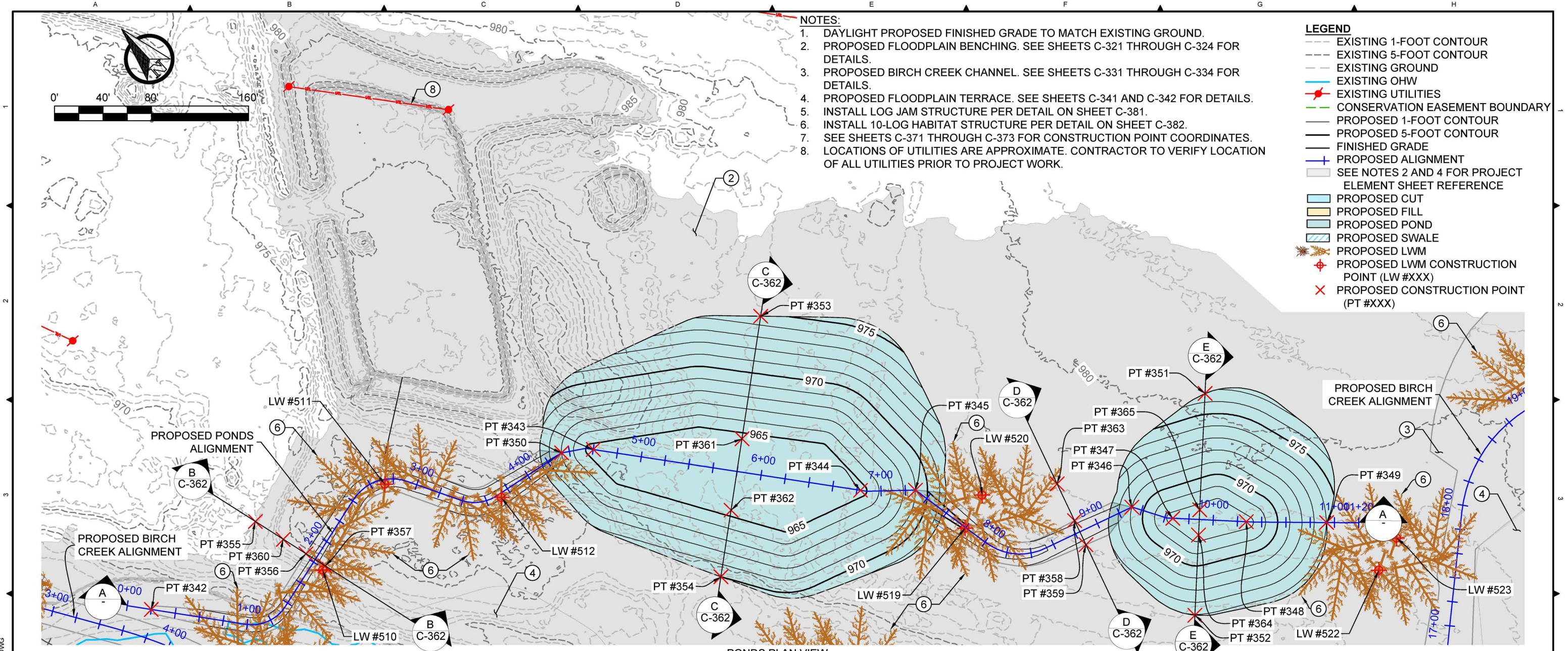

- NOTES:**
1. DAYLIGHT PROPOSED FINISHED GRADE TO MATCH EXISTING GROUND.
 2. PROPOSED FLOODPLAIN BENCHING. SEE SHEETS C-321 THROUGH C-324 FOR DETAILS.
 3. PROPOSED BIRCH CREEK CHANNEL. SEE SHEETS C-331 THROUGH C-334 FOR DETAILS.
 4. PROPOSED FLOODPLAIN TERRACE. SEE SHEETS C-341 AND C-342 FOR DETAILS.
 5. INSTALL LOG JAM STRUCTURE PER DETAIL ON SHEET C-381.
 6. INSTALL 10-LOG HABITAT STRUCTURE PER DETAIL ON SHEET C-382.
 7. SEE SHEETS C-371 THROUGH C-373 FOR CONSTRUCTION POINT COORDINATES.
 8. LOCATIONS OF UTILITIES ARE APPROXIMATE. CONTRACTOR TO VERIFY LOCATION OF ALL UTILITIES PRIOR TO PROJECT WORK.

- LEGEND**
- EXISTING 1-FOOT CONTOUR
 - EXISTING 5-FOOT CONTOUR
 - EXISTING GROUND
 - EXISTING OHW
 - EXISTING UTILITIES
 - CONSERVATION EASEMENT BOUNDARY
 - PROPOSED 1-FOOT CONTOUR
 - PROPOSED 5-FOOT CONTOUR
 - FINISHED GRADE
 - PROPOSED ALIGNMENT
 - SEE NOTES 2 AND 4 FOR PROJECT ELEMENT SHEET REFERENCE
 - PROPOSED CUT
 - PROPOSED FILL
 - PROPOSED POND
 - PROPOSED SWALE
 - PROPOSED LWM
 - PROPOSED LWM CONSTRUCTION POINT (LW #XXX)
 - PROPOSED CONSTRUCTION POINT (PT #XXX)

PONDS PLAN VIEW

1" = 80'

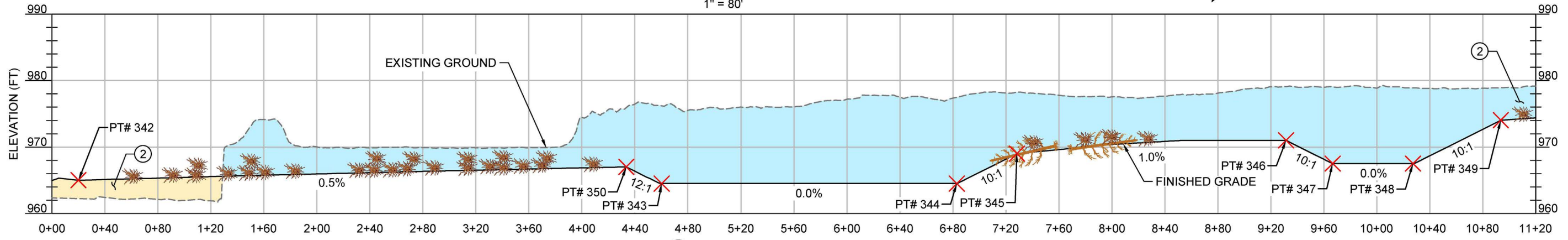

PONDS ALIGNMENT PROFILE VIEW (FT)

(SCALE 1" = 80', 1H:5V)

Z:\PROJECTS\1946817 UMABIRCH IN-STREAM DESIGN\100%PA 31 SHEET FILES\13_361-362 WETLAND PONDS DWG.TITL.BOTH.MANUAL.COLOR.CTB January 31, 2025 2:48 PM

TETRA TECH
www.tetratech.com
19803 North Creek Parkway
Bothell, Washington 98011
Phone: 425-482-7600 Fax: 425-482-7652

REGISTERED PROFESSIONAL ENGINEER
9139 ZEE
JEREMY S. ANDREWS
REG. NO. 25
EXPIRES: 12/31/2025

ISSUED FOR CONSTRUCTION

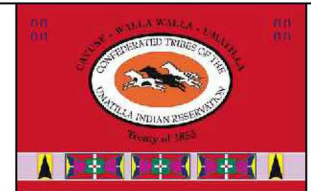

REV.	DATE	REVISION DESCRIPTION	DRW	ENG	CHK	APP
1	1/24/25	ISSUED FOR CONSTRUCTION	RS	AK	JA	CJ

CTUIR
UMABIRCH ENHANCEMENT DESIGN
PROJECT AREA 3
PROPOSED POND SECTIONS

DWG. NO.: **C-361**
CREATED: 1/15/25
24 OF 40

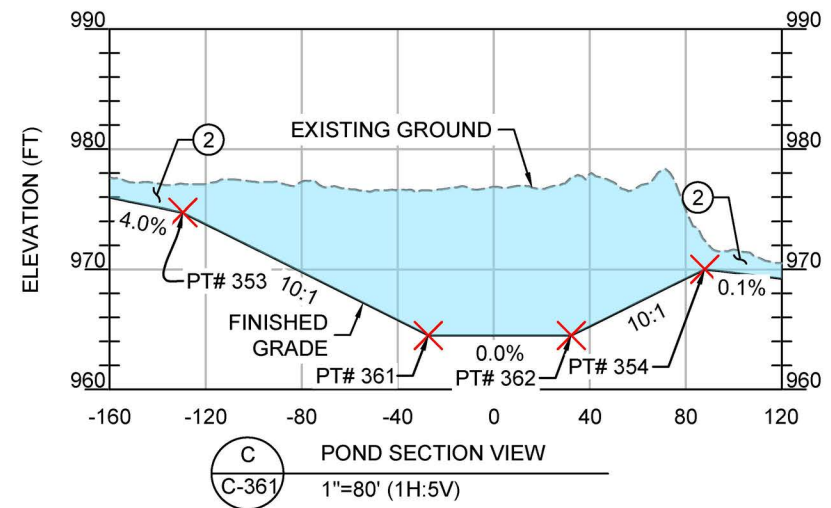
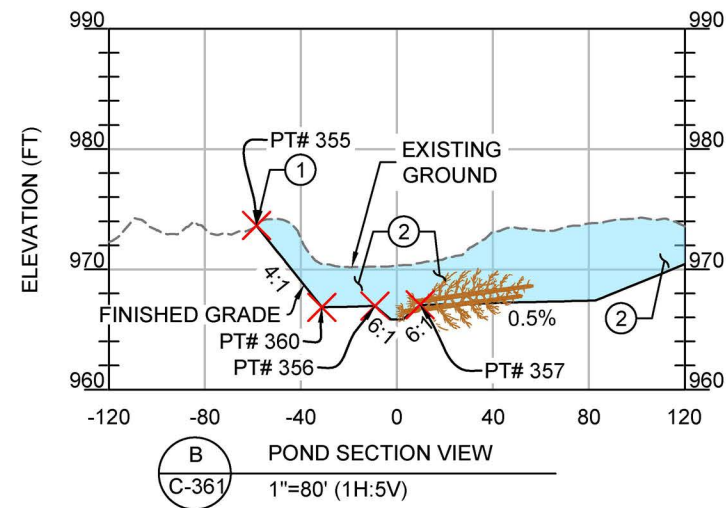

- LEGEND**
- EXISTING GROUND
 - PROPOSED GRADE
 - █ PROPOSED CUT
 - ✗ PROPOSED CONSTRUCTION POINT (PT #XXX)
 - 🌿 PROPOSED LWM

- NOTES:**
1. DAYLIGHT PROPOSED FINISHED GRADE TO MATCH EXISTING GROUND.
 2. PROPOSED FLOODPLAIN BENCHING. SEE SHEETS C-321 THROUGH C-324.
 3. PROPOSED FLOODPLAIN TERRACE. SEE SHEETS C-341 AND C-342 FOR DETAILS.

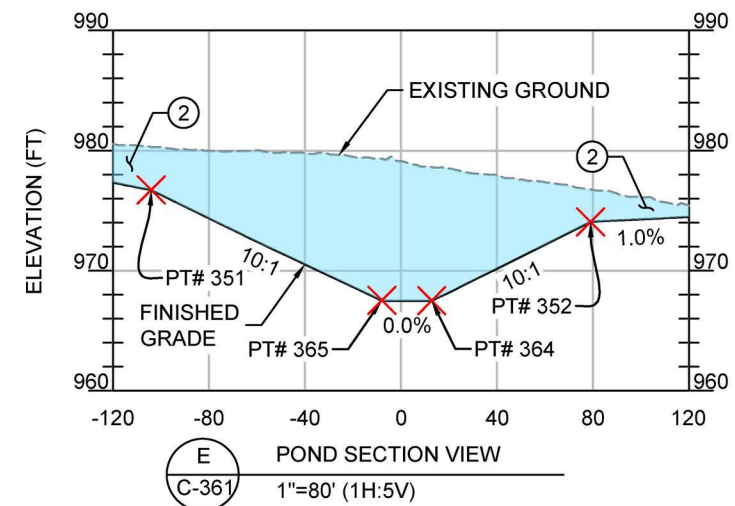
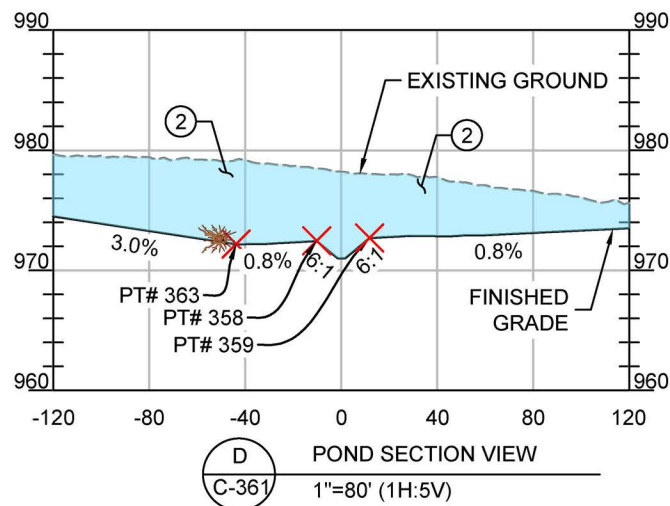

Z:\PROJECTS\194\6817 UMABIRCH IN-STREAM DESIGN\100%PA\3. SHEET FILES\13. 361-362 WETLAND PONDS.DWG 4:57 PM

Tt TETRA TECH
www.tetratech.com
19803 North Creek Parkway
Bothell, Washington 98011
Phone: 425-482-7600 Fax: 425-482-7652

REGISTERED PROFESSIONAL ENGINEER
91392778
JEREMY S. ANDREWS
REG. NO. 25
EXPIRES: 12/31/2025

ISSUED FOR CONSTRUCTION

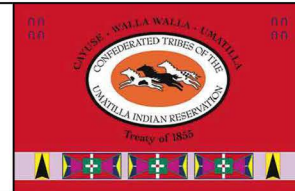

REV.	DATE	REVISION DESCRIPTION	DRW	ENG	CHK	APP
1	1/24/25	ISSUED FOR CONSTRUCTION	RS	AK	JA	CJ

CTUIR
UMABIRCH ENHANCEMENT DESIGN
PROJECT AREA 3
PROPOSED POND SECTIONS

DWG. NO.:
C-362
CREATED:
1/15/25

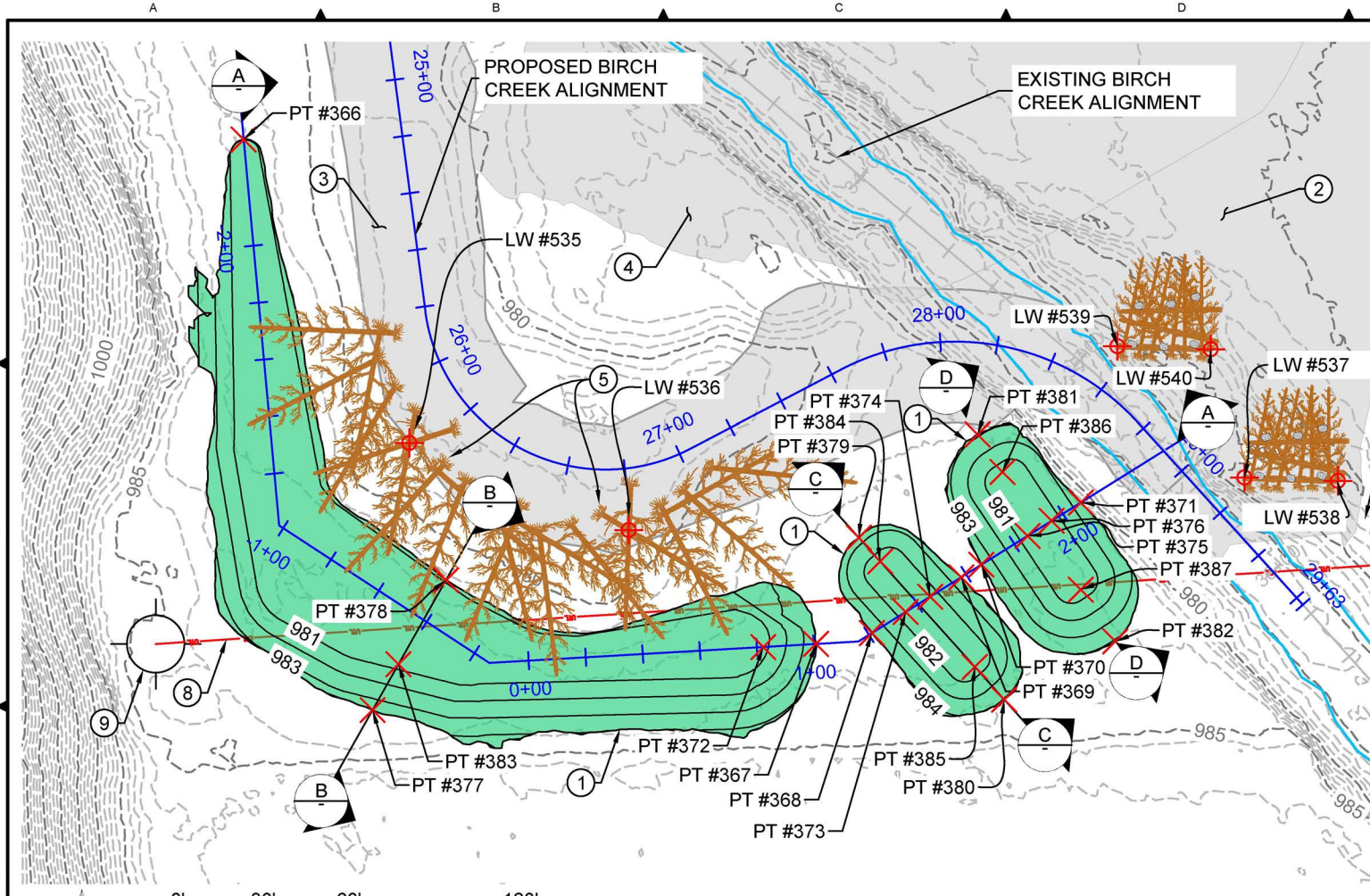

- LEGEND**
- EXISTING 1-FOOT CONTOUR
 - EXISTING 5-FOOT CONTOUR
 - - - EXISTING GROUND
 - - - EXISTING ALIGNMENT
 - EXISTING OHW
 - EXISTING UTILITIES
 - CONSERVATION EASEMENT BOUNDARY
 - PROPOSED 1-FOOT CONTOUR
 - PROPOSED 5-FOOT CONTOUR
 - FINISHED GRADE
 - PROPOSED CHANNEL ALIGNMENT
 - SEE NOTES 2 AND 4 FOR PROJECT ELEMENT SHEET REFERENCE
 - PROPOSED PRAIRIE POTHOLE
 - PROPOSED LWM
 - PROPOSED LWM CONSTRUCTION POINT (LW #XXX)
 - PROPOSED CONSTRUCTION POINT (PT #XXX)

- NOTES:**
1. DAYLIGHT PROPOSED FINISHED GRADE TO MATCH EXISTING GROUND.
 2. PROPOSED FLOODPLAIN BENCHING. SEE SHEETS C-321 THROUGH C-324 FOR DETAILS.
 3. PROPOSED BIRCH CREEK CHANNEL SEE SHEETS C-331 THROUGH C-334 FOR DETAILS.
 4. PROPOSED FLOODPLAIN TERRACE. SEE SHEETS C-341 AND C-342.
 5. INSTALL LOG JAM STRUCTURE PER DETAIL ON SHEET C-381.
 6. INSTALL 10-LOG HABITAT STRUCTURE PER DETAIL ON SHEET C-382.
 7. SEE SHEETS C-371 THROUGH C-373 FOR CONSTRUCTION POINT COORDINATES.
 8. LOCATIONS OF UTILITIES ARE APPROXIMATE. CONTRACTOR TO VERIFY LOCATION OF ALL UTILITIES PRIOR TO PROJECT WORK.
 9. EXISTING IRRIGATION WELL TO BE PROTECTED AND PRESERVED.



PRAIRIE POTHOLES PLAN VIEW
1" = 60'

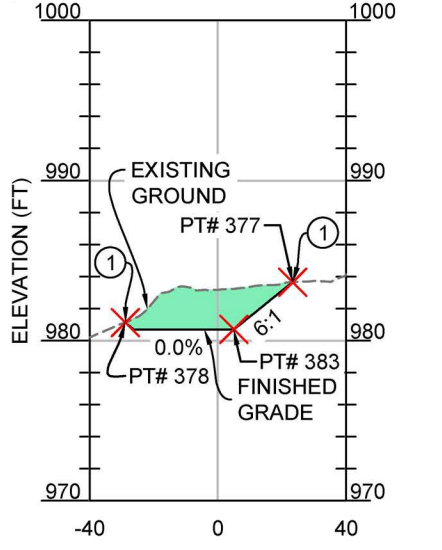

B SECTION VIEW
1"=60' (1H:5V)

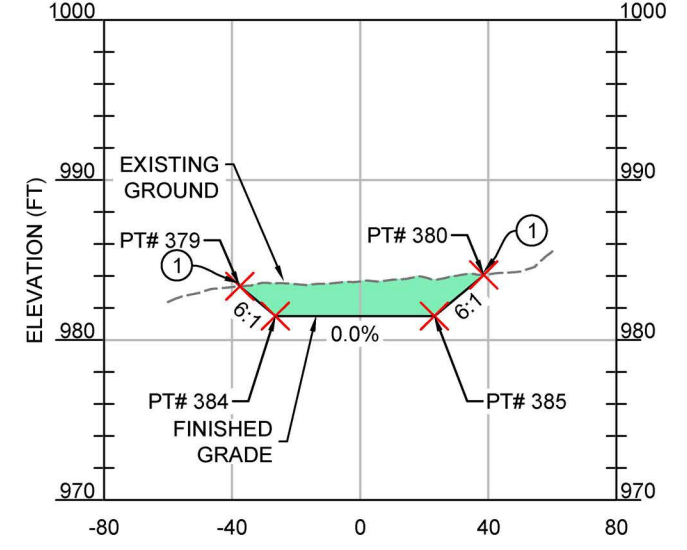

C SECTION VIEW
1"=60' (1H:5V)

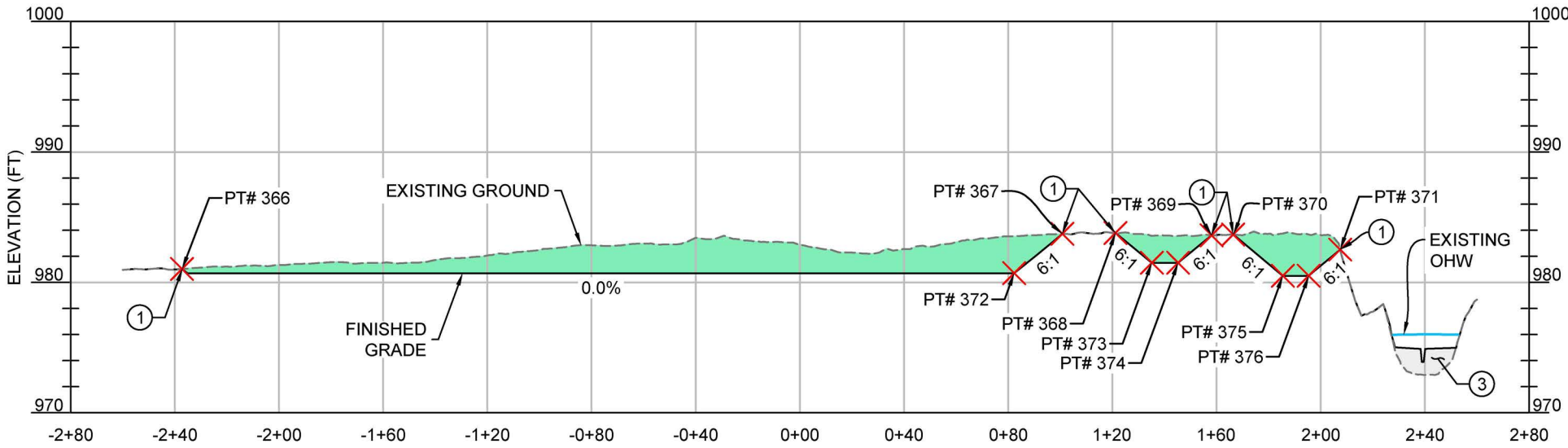

A SECTION VIEW
1"=60' (1H:5V)

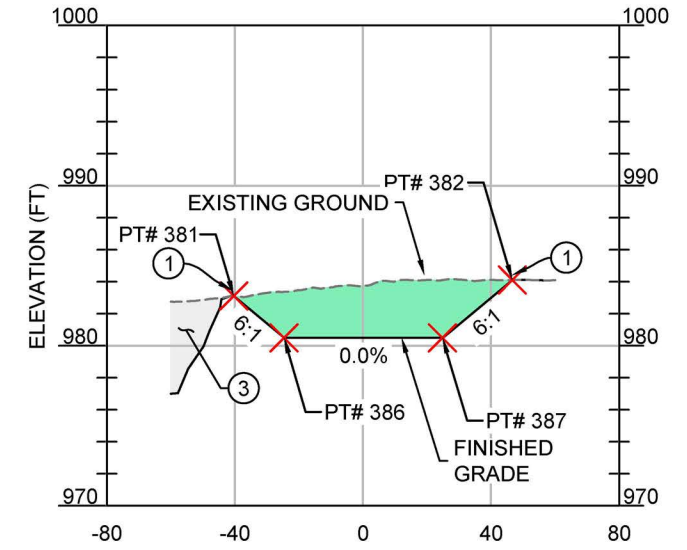

D SECTION VIEW
1"=60' (1H:5V)

Z:\PROJECTS\194\817\UMABIRCH IN-STREAM DESIGN\100%PA_31_SHEET FILES\14_363-364_POCKET WETLANDS.DWG 4:00 PM 1/24/25 JAMIE S. SEIDNER, RACHEL JAMIE S. SEIDNER

TETRA TECH
www.tetratech.com
19803 North Creek Parkway
Bothell, Washington 98011
Phone: 425-482-7600 Fax: 425-482-7652

Professional Engineer
9139277
JEREMY S. ANDREWS
REG. ENGINEER
EXPIRES: 12/31/2025

ISSUED FOR CONSTRUCTION

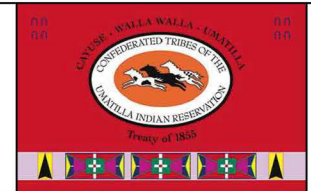

REV.	DATE	REVISION DESCRIPTION	DRW	ENG	CHK	APP
1	1/24/25	ISSUED FOR CONSTRUCTION	RS	AK	JA	CJ

CTUIR
UMABIRCH ENHANCEMENT DESIGN
PROJECT AREA 3
PROPOSED PRAIRIE POTHOLE SECTIONS

DWG. NO.: **C-363**
CREATED: 1/15/25

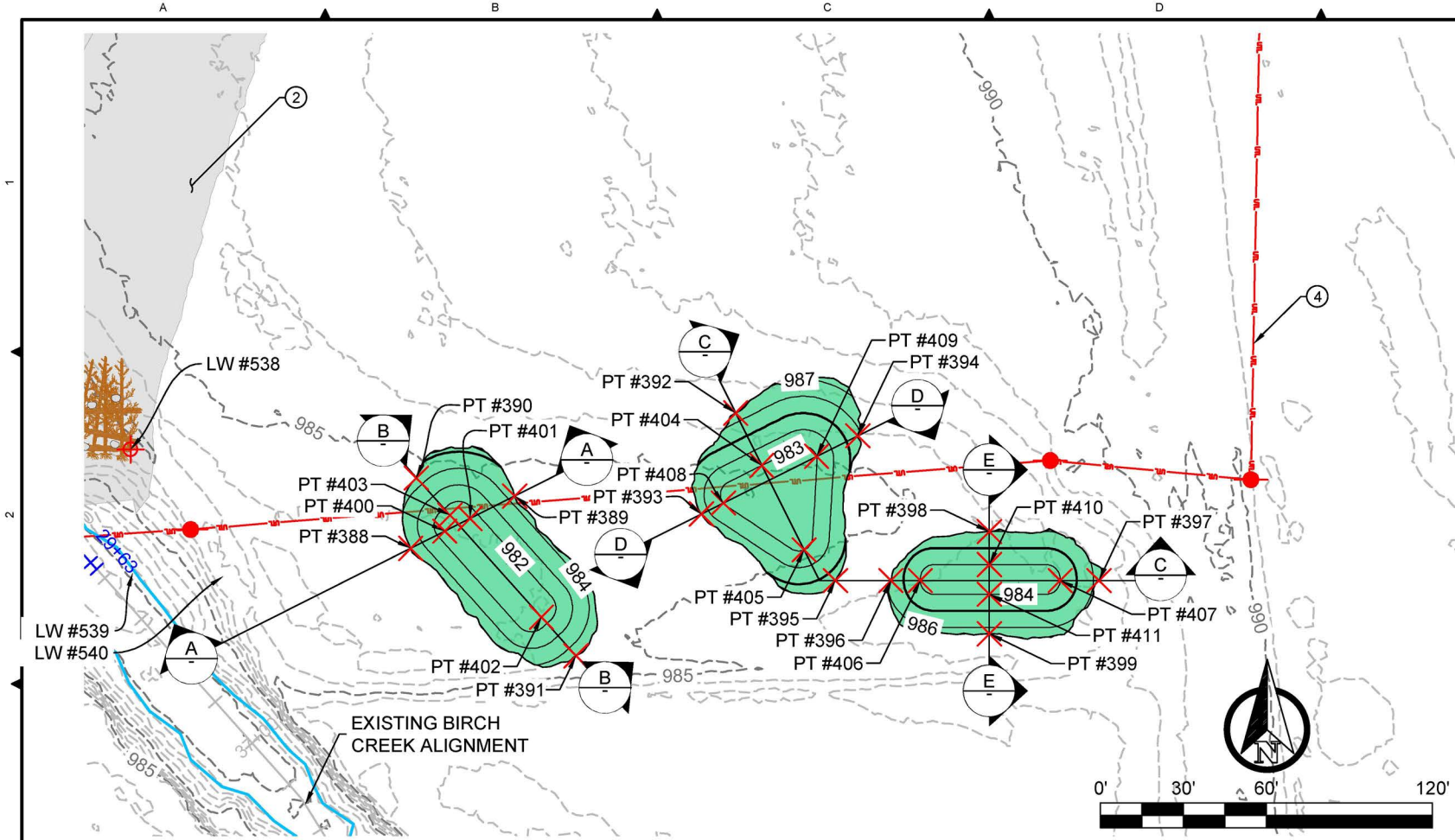

PLAN VIEW
1" = 60'

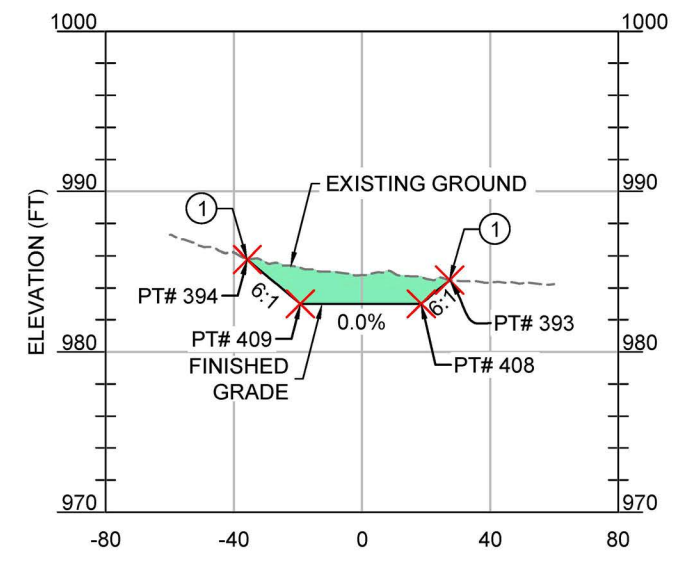

D SECTION VIEW
1"=60' (1H:5V)

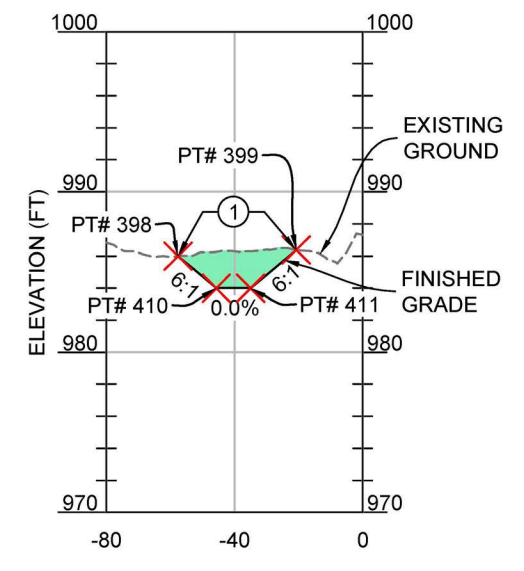

E SECTION VIEW
1"=60' (1H:5V)

- LEGEND**
- EXISTING 1-FOOT CONTOUR
 - EXISTING 5-FOOT CONTOUR
 - - - EXISTING GROUND
 - - - EXISTING ALIGNMENT
 - EXISTING OHW
 - EXISTING UTILITIES
 - CONSERVATION EASEMENT BOUNDARY
 - PROPOSED 1-FOOT CONTOUR
 - PROPOSED 5-FOOT CONTOUR
 - FINISHED GRADE
 - PROPOSED CHANNEL ALIGNMENT
 - SEE NOTE 2 FOR PROJECT ELEMENT
 - SHEET REFERENCE
 - PROPOSED PRAIRIE POTHOLE
 - PROPOSED LWM
 - PROPOSED LWM CONSTRUCTION POINT (LW #XXX)
 - PROPOSED CONSTRUCTION POINT (PT #XXX)

- NOTES:**
1. DAYLIGHT PROPOSED FINISHED GRADE TO MATCH EXISTING GROUND.
 2. PROPOSED FLOODPLAIN BENCHING. SEE SHEETS C-321 THROUGH C-324 FOR DETAILS.
 3. SEE SHEETS C-371 THROUGH C-373 FOR CONSTRUCTION POINT COORDINATES.
 4. LOCATIONS OF UTILITIES ARE APPROXIMATE. CONTRACTOR TO VERIFY LOCATION OF ALL UTILITIES PRIOR TO PROJECT WORK.

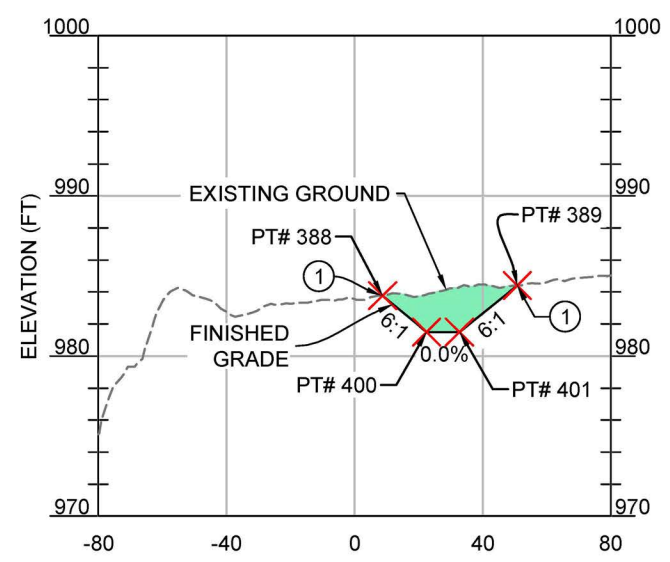

A SECTION VIEW
1"=60' (1H:5V)

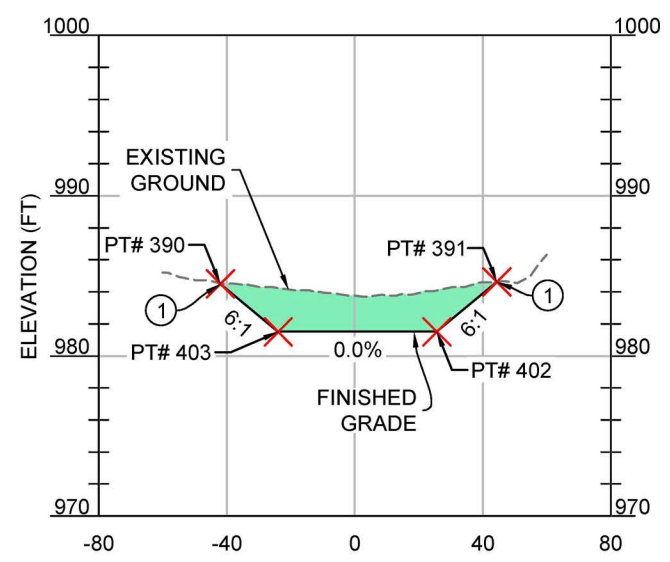

B SECTION VIEW
1"=60' (1H:5V)

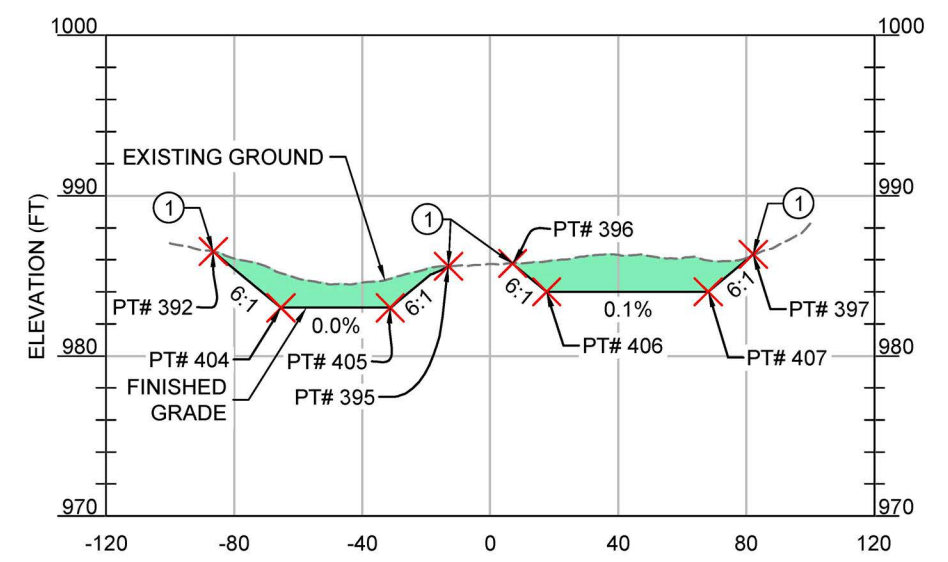

C SECTION VIEW
1"=60' (1H:5V)

Z:\PROJECTS\1946817 UMABIRCH IN-STREAM DESIGN\100%PA\3_ SHEET FILES\14_ 363-364 POCKET WETLANDS.DWG 2:50 PM JANUARY 31, 2025

TETRA TECH
www.tetratech.com
19803 North Creek Parkway
Bothell, Washington 98011
Phone: 425-482-7600 Fax: 425-482-7652

REGISTERED PROFESSIONAL ENGINEER
91392776
JEREMY S. ANDREWS
EXPIRES: 12/31/2025

ISSUED FOR CONSTRUCTION

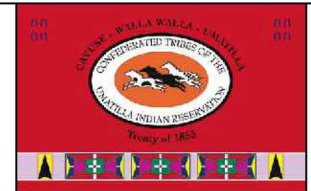

REV.	DATE	REVISION DESCRIPTION	DRW	ENG	CHK	APP
1	1/24/25	ISSUED FOR CONSTRUCTION	RS	AK	JA	CJ

CTUIR
UMABIRCH ENHANCEMENT DESIGN
PROJECT AREA 3

PROPOSED PRAIRIE POTHOLE SECTIONS

DWG. NO.: **C-364**
CREATED: 1/15/25
27 OF 40

PROPOSED CONSTRUCTION POINT TABLE				
POINT #	NORTHING	EASTING	ELEVATION	DESCRIPTION
200	727723.20	8616468.18	967.6	DAYLIGHT
201	727724.17	8616486.23	964.1	TOE
202	727914.89	8616687.82	965.4	DAYLIGHT
203	727902.13	8616673.20	960.5	TOE
204	727634.83	8616529.69	968.0	DAYLIGHT
205	727645.54	8616542.69	964.6	TOE
206	727830.96	8616767.68	970.4	DAYLIGHT
207	727812.72	8616745.55	963.3	TOE
208	727459.33	8616751.05	968.7	DAYLIGHT
209	727466.80	8616758.06	966.6	TOE
210	727656.99	8616897.97	971.2	DAYLIGHT
211	727639.92	8616890.47	966.5	TOE
212	727704.82	8617053.00	974.2	DAYLIGHT
213	727670.52	8617068.44	968.0	TOE
214	727986.49	8617230.92	981.3	DAYLIGHT
215	727868.16	8617289.53	980.0	DAYLIGHT
216	727613.08	8617119.64	968.4	TOE
217	727315.42	8616921.39	966.8	TOE
218	727274.74	8616894.30	968.8	POS
219	727263.98	8616887.13	971.1	DAYLIGHT
220	727575.10	8617382.84	976.9	DAYLIGHT
221	727081.94	8617038.14	975.0	DAYLIGHT
222	727096.70	8617048.46	971.4	TOE
223	727294.72	8617670.18	981.3	DAYLIGHT
224	726997.14	8617342.11	974.0	POS
225	726927.49	8617265.44	975.7	DAYLIGHT
226	727115.48	8617790.88	982.2	DAYLIGHT
227	727048.01	8617932.69	985.1	DAYLIGHT
228	726865.61	8617963.23	985.0	DAYLIGHT
229	726569.66	8617916.92	979.2	TOE
230	726648.15	8617985.38	986.1	DAYLIGHT
231	726459.52	8617943.32	982.7	DAYLIGHT

PROPOSED CONSTRUCTION POINT TABLE				
POINT #	NORTHING	EASTING	ELEVATION	DESCRIPTION
232	726770.02	8617820.38	977.5	TOE
233	727708.54	8617413.46	982.7	DAYLIGHT
234	728381.30	8616452.59	955.1	DAYLIGHT
235	728088.35	8616462.15	959.9	THALWEG
236	727983.20	8616455.21	961.6	THALWEG
237	727869.17	8616509.19	962.6	THALWEG
238	727800.47	8616565.81	962.6	THALWEG
239	727577.85	8616814.20	965.0	THALWEG
240	727901.64	8616653.03	958.9	DAYLIGHT
241	727846.60	8616687.71	960.3	THALWEG
242	727676.92	8616794.43	962.2	THALWEG
243	727659.26	8616804.23	960.4	THALWEG
244	727607.89	8616826.38	960.9	THALWEG
245	727587.64	8616832.77	963.1	THALWEG
246	727442.20	8616864.11	964.5	THALWEG
247	727417.52	8616875.14	962.8	THALWEG
248	727359.35	8616921.71	963.5	THALWEG
249	727343.68	8616942.62	965.7	THALWEG
250	727283.55	8617142.36	967.7	THALWEG
251	727279.11	8617156.63	965.9	THALWEG
252	727211.17	8617224.23	966.8	THALWEG
253	727200.02	8617227.80	968.9	THALWEG
254	727046.97	8617252.20	970.4	THALWEG
255	727027.61	8617255.20	968.6	THALWEG
256	726961.83	8617279.36	969.2	THALWEG
257	726940.97	8617297.67	971.5	THALWEG
258	726867.56	8617418.97	972.9	THALWEG
259	726863.09	8617440.75	971.1	THALWEG
260	726876.20	8617515.67	971.5	THALWEG
261	726883.30	8617528.11	973.6	THALWEG
262	726991.68	8617653.31	973.9	THALWEG
263	727035.65	8617737.25	974.1	THALWEG

PROPOSED CONSTRUCTION POINT TABLE				
POINT #	NORTHING	EASTING	ELEVATION	DESCRIPTION
264	727004.60	8617824.73	974.3	THALWEG
265	726923.49	8617861.67	974.5	THALWEG
266	726804.24	8617784.58	974.9	THALWEG
267	726733.86	8617631.48	975.2	THALWEG
268	726657.70	8617601.96	975.4	THALWEG
269	726527.82	8617619.02	975.7	THALWEG
270	726512.35	8617625.46	973.8	THALWEG
271	726480.71	8617682.97	973.9	THALWEG
272	726487.93	8617710.09	976.0	THALWEG
273	726525.26	8617806.85	976.2	THALWEG
274	726456.68	8617903.41	976.0	THALWEG
275	726415.70	8617940.35	974.1	DAYLIGHT
276	728400.61	8616348.36	959.6	DAYLIGHT
277	728081.20	8616417.92	961.4	DAYLIGHT
278	728071.49	8616528.22	962.6	DAYLIGHT
279	727813.26	8616782.82	971.1	DAYLIGHT
280	727786.16	8616739.79	961.8	TOE
281	727767.55	8616710.26	963.0	TOP
282	727735.24	8616658.98	964.1	TOP
283	727697.87	8616599.67	964.5	TOP
284	727311.20	8617121.39	968.5	TOP
285	727278.36	8617113.44	968.2	TOE
286	726846.46	8617361.50	977.5	DAYLIGHT
287	726873.17	8617378.45	973.3	TOP
288	726908.05	8617400.57	974.4	TOP
289	726920.26	8617787.82	978.5	TOP
290	726932.66	8617972.83	985.3	TOP
291	726583.15	8617590.44	978.5	TOP
292	726588.88	8617633.92	979.9	TOP
293	726502.48	8617828.57	977.7	TOP
294	726536.60	8617842.38	978.3	TOP
295	728076.00	8616478.15	960.1	TOE

NOTES:

- FOR CONSTRUCTION POINT LOCATIONS SEE SHEETS C-331 THROUGH C-334, SHEETS C-341 AND C-342, AND SHEETS C-361 THROUGH C-364.
- CONSTRUCTION POINTS PROVIDED FOR REFERENCE. CONTRACTOR SHALL PERFORM THE EARTHWORK WITH GPS ENABLED EQUIPMENT AND BE BASED ON DIGITAL TERRAIN MODEL PROVIDED BY ENGINEER.

Z:\PROJECTS\1944817 UMABIRCH IN-STREAM DESIGN\100%PA\31 SHEET FILES\17_371-372 CONSTRUCTION POINTS.DWG
 PILOT DETAIL S. SEIDNER, RAQCHEL JANUARY 31, 2025 2:01 PM TT-BOTH-MAIN-COLOR-CTB

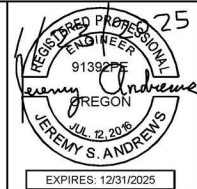

ISSUED FOR CONSTRUCTION

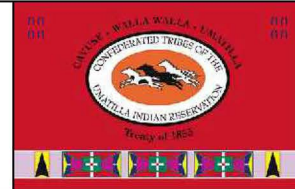

REV.	DATE	REVISION DESCRIPTION	DRW	ENG	CHK	APP
1	1/24/25	ISSUED FOR CONSTRUCTION	RS	AK	JA	CJ

PLAN SHEET SIZE ANSI B (11" X 17")

CTUIR
UMABIRCH ENHANCEMENT DESIGN
PROJECT AREA 3

PROPOSED CONSTRUCTION POINTS

DWG. NO.: **C-371**

CREATED: 1/15/25

28 OF 40

PROPOSED CONSTRUCTION POINT TABLE				
POINT #	NORTHING	EASTING	ELEVATION	DESCRIPTION
296	728078.92	8616444.28	960.1	TOE
297	726926.07	8617874.45	975.4	TOE
298	726893.19	8617391.14	973.3	TOE
299	727773.52	8616719.74	961.8	TOE
300	727728.03	8616647.54	963.4	TOE
301	727709.76	8616618.54	963.4	TOE
302	726924.53	8617851.57	975.3	TOE
303	726583.63	8617594.12	976.6	TOE
304	726588.04	8617627.53	976.6	TOE
305	726503.39	8617828.94	977.2	TOE
306	726534.61	8617841.58	977.2	TOE
307	727797.52	8616757.83	963.7	TOE
308	726918.33	8617758.91	980.0	TOE
309	727529.91	8616910.70	967.0	TOP
310	727370.30	8617058.40	969.0	TOP
311	727502.22	8617040.61	968.1	TOE
312	727398.45	8616928.47	967.9	TOE
313	727248.36	8617038.01	969.7	TOE
314	727105.84	8617169.88	972.0	TOP
315	727219.28	8617160.85	970.7	TOE
316	727127.78	8617061.97	971.1	TOE
317	727505.83	8616932.99	970.3	GRADEBREAK
318	727389.26	8617040.86	971.6	GRADEBREAK
319	727481.32	8617018.02	971.0	GRADEBREAK
320	727450.24	8616984.43	970.9	INTERSECT
321	727419.82	8616951.56	970.9	GRADEBREAK
322	727171.46	8617109.17	973.8	INTERSECTION
323	727223.99	8617060.55	973.0	GRADEBREAK
324	727124.01	8617153.08	974.5	GRADEBREAK
325	727200.28	8617140.31	973.4	GRADEBREAK
326	727149.01	8617084.91	974.1	GRADEBREAK
327	726950.38	8617754.92	977.9	TOE

PROPOSED CONSTRUCTION POINT TABLE				
POINT #	NORTHING	EASTING	ELEVATION	DESCRIPTION
328	726876.51	8617579.85	976.4	TOE
329	726732.22	8617460.14	981.7	TOE
330	726797.24	8617638.36	976.9	TOE
331	726732.13	8617740.90	977.3	TOE
332	726550.21	8617811.62	977.9	TOE
333	726698.19	8617922.49	981.4	TOE
334	726586.32	8617634.69	979.8	TOE
335	726840.52	8617606.49	980.5	INTERSECTION
336	726641.33	8617776.20	986.5	INTERSECTION
337	726752.94	8617488.14	984.0	GRADEBREAK
338	726616.10	8617711.29	986.5	GRADEBREAK
339	726673.29	8617858.43	986.5	GRADEBREAK
340	726589.79	8617796.23	985.0	GRADEBREAK
341	726689.31	8617757.55	985.0	GRADEBREAK
342	727678.53	8616820.63	965.0	THALWEG
343	727529.53	8617178.46	964.5	THALWEG
344	727355.91	8617318.13	964.5	THALWEG
345	727325.45	8617351.55	969.0	THALWEG
346	727194.54	8617473.66	971.0	THALWEG
347	727164.98	8617492.36	967.5	THALWEG
348	727122.02	8617535.15	967.5	THALWEG
349	727076.69	8617583.49	974.0	THALWEG
350	727545.19	8617157.23	967.0	THALWEG
351	727222.87	8617581.46	976.7	TOP
352	727093.74	8617451.80	974.1	TOP
353	727517.32	8617354.46	974.7	TOP
354	727381.10	8617185.12	970.0	TOP
355	727674.03	8616932.83	973.7	DAYLIGHT
356	727626.29	8616945.59	967.0	TOP
357	727608.23	8616950.42	967.0	TOP
358	727218.32	8617431.33	972.5	TOP
359	727197.30	8617424.85	972.7	TOP

PROPOSED CONSTRUCTION POINT TABLE				
POINT #	NORTHING	EASTING	ELEVATION	DESCRIPTION
360	727647.71	8616939.87	966.9	GRADEBREAK
361	727453.22	8617274.78	964.5	GRADEBREAK
362	727415.91	8617228.39	964.5	GRADEBREAK
363	727250.37	8617441.20	972.2	GRADEBREAK
364	727140.48	8617498.73	967.5	GRADEBREAK
365	727155.14	8617513.46	967.5	GRADEBREAK
366	726596.01	8617553.72	981.0	DAYLIGHT
367	726419.64	8617754.08	983.7	DAYLIGHT
368	726423.44	8617773.67	983.8	DAYLIGHT
369	726442.97	8617804.93	983.6	DAYLIGHT
370	726447.38	8617812.00	983.7	DAYLIGHT
371	726469.13	8617846.82	982.5	DAYLIGHT
372	726418.57	8617735.63	980.7	GRADEBREAK
373	726430.82	8617785.48	981.5	GRADEBREAK
374	726436.16	8617794.03	981.5	GRADEBREAK
375	726457.46	8617828.13	980.5	GRADEBREAK
376	726462.72	8617836.55	980.5	GRADEBREAK
377	726396.49	8617598.85	983.7	DAYLIGHT
378	726441.97	8617624.55	981.1	DAYLIGHT
379	726456.84	8617769.09	983.4	DAYLIGHT
380	726400.14	8617819.98	984.1	DAYLIGHT
381	726492.92	8617810.64	983.1	DAYLIGHT
382	726420.52	8617858.88	984.1	DAYLIGHT
383	726412.50	8617607.90	980.7	GRADEBREAK
384	726448.53	8617776.55	981.5	GRADEBREAK
385	726411.59	8617809.70	981.5	GRADEBREAK
386	726479.83	8617819.34	980.5	GRADEBREAK
387	726438.67	8617846.78	980.5	GRADEBREAK
388	726440.93	8618038.00	983.8	DAYLIGHT
389	726459.84	8618075.60	984.4	DAYLIGHT
390	726466.34	8618040.02	984.5	DAYLIGHT
391	726402.10	8618097.79	984.6	DAYLIGHT

NOTES:

- FOR CONSTRUCTION POINT LOCATIONS SEE SHEETS C-331 THROUGH C-334, SHEETS C-341 AND C-342, AND SHEETS C-361 THROUGH C-364.
- CONSTRUCTION POINTS PROVIDED FOR REFERENCE. CONTRACTOR SHALL PERFORM THE EARTHWORK WITH GPS ENABLED EQUIPMENT AND BE BASED ON DIGITAL TERRAIN MODEL PROVIDED BY ENGINEER.

Z:\PROJECTS\194\817 UMABIRCH IN-STREAM DESIGN\100%IPA_31_SHEET FILES\17_371-372 CONSTRUCTION POINTS.DWG 4:18 PM January 31, 2025



TETRA TECH
www.tetratech.com
19803 North Creek Parkway
Bothell, Washington 98011
Phone: 425-482-7600 Fax: 425-482-7652

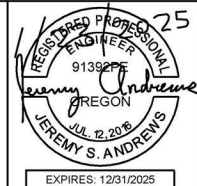

ISSUED FOR CONSTRUCTION

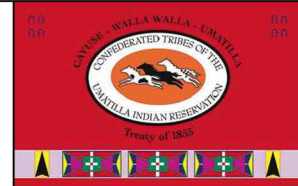

PLAN SHEET SIZE ANSI B (11" X 17")						
REV.	DATE	REVISION DESCRIPTION	DRW	ENG	CHK	APP
1	1/24/25	ISSUED FOR CONSTRUCTION	RS	AK	JA	CJ

CTUIR UMABIRCH ENHANCEMENT DESIGN PROJECT AREA 3		DWG. NO.: C-372
PROPOSED CONSTRUCTION POINTS		CREATED: 1/15/25

PROPOSED CONSTRUCTION POINT TABLE				
POINT #	NORTHING	EASTING	ELEVATION	DESCRIPTION
392	726489.79	8618155.45	986.5	DAYLIGHT
393	726453.34	8618143.06	984.5	DAYLIGHT
394	726481.61	8618199.60	985.8	DAYLIGHT
395	726429.31	8618191.52	985.6	DAYLIGHT
396	726429.31	8618211.57	985.8	DAYLIGHT
397	726429.31	8618286.75	986.3	DAYLIGHT
398	726446.97	8618247.14	986.0	DAYLIGHT
399	726410.07	8618247.14	986.4	DAYLIGHT
400	726447.12	8618050.30	981.5	GRADEBREAK
401	726451.73	8618059.48	981.5	GRADEBREAK
402	726416.05	8618085.27	981.5	GRADEBREAK
403	726452.91	8618052.18	981.5	GRADEBREAK
404	726470.89	8618164.91	983.0	GRADEBREAK
405	726440.36	8618180.18	983.0	GRADEBREAK
406	726429.31	8618222.19	984.0	GRADEBREAK
407	726429.31	8618272.71	984.0	GRADEBREAK
408	726457.31	8618151.00	983.0	GRADEBREAK
409	726474.17	8618184.73	983.0	GRADEBREAK
410	726435.03	8618247.14	984.0	GRADEBREAK
411	726424.34	8618247.14	984.0	GRADEBREAK

PROPOSED LWM CONSTRUCTION POINT TABLE				
POINT #	NORTHING	EASTING	ELEVATION	DESCRIPTION
501	727805.40	8616602.44	-999.0	LOG JAM
502	727825.51	8616628.20	-999.0	LOG JAM
503	727795.26	8616698.92	-999.0	CHANNEL SPANNER
504	727816.24	8616729.79	-999.0	CHANNEL SPANNER
505	727735.31	8616737.45	-999.0	CHANNEL SPANNER
506	727756.30	8616768.32	-999.0	CHANNEL SPANNER
507	727616.17	8616775.60	966.0	LOG JAM

PROPOSED LWM CONSTRUCTION POINT TABLE				
POINT #	NORTHING	EASTING	ELEVATION	DESCRIPTION
508	727651.33	8616791.57	966.0	LOG JAM
509	727588.05	8616865.90	-999.0	10-LOG HABITAT
510	727606.99	8616946.79	-999.0	10-LOG HABITAT
511	727624.62	8617032.36	-999.0	10-LOG HABITAT
512	727551.59	8617095.75	-999.0	10-LOG HABITAT
513	727365.29	8616889.99	-999.0	10-LOG HABITAT
514	727361.96	8617056.19	-999.0	LOG JAM
515	727392.33	8617080.03	-999.0	LOG JAM
516	727089.52	8617164.13	-999.0	LOG JAM
517	727119.90	8617187.97	-999.0	LOG JAM
518	727276.17	8617198.18	-999.0	10-LOG HABITAT
519	727274.70	8617360.71	-999.0	10-LOG HABITAT
520	727285.37	8617389.25	-999.0	10-LOG HABITAT
521	726985.40	8617245.52	-999.0	10-LOG HABITAT
522	727018.60	8617588.57	-999.0	10-LOG HABITAT
523	727028.41	8617617.42	-999.0	10-LOG HABITAT
524	727047.69	8617797.94	-999.0	10-LOG HABITAT
525	726987.60	8617873.73	-999.0	10-LOG HABITAT
526	726879.61	8617870.61	-999.0	10-LOG HABITAT
527	726853.98	8617445.32	-999.0	LOG JAM
528	726842.06	8617482.05	-999.0	LOG JAM
529	726864.07	8617496.76	-999.0	LOG JAM
530	726852.15	8617533.50	-999.0	LOG JAM
531	726719.04	8617575.37	-999.0	LOG JAM
532	726741.32	8617599.28	-999.0	LOG JAM
533	726668.89	8617569.53	-999.0	LOG JAM
534	726691.16	8617593.44	-999.0	LOG JAM
535	726489.96	8617611.78	-999.0	10-LOG HABITAT
536	726459.44	8617688.56	-999.0	10-LOG HABITAT
537	726477.86	8617904.12	-999.0	LOG JAM

BRIDGE EXCAVATION GRADING POINT TABLE				
POINT #	NORTHING	EASTING	ELEVATION	DESCRIPTION
600	727871.2	8616519.7	967.9	DAYLIGHT
601	727847.6	8616505.7	964.9	DAYLIGHT
602	727827.5	8616498.9	968.5	DAYLIGHT
603	727807.2	8616516.3	967.8	DAYLIGHT
604	727807.8	8616547.6	967.5	DAYLIGHT
605	727826.9	8616563.7	967.3	DAYLIGHT
606	727846.5	8616572.1	968.0	DAYLIGHT
607	727878.3	8616543.1	968.1	DAYLIGHT
608	727866.7	8616539.7	958.7	BOTTOM
609	727862.0	8616533.3	958.7	BOTTOM
610	727835.0	8616555.4	958.7	BOTTOM
611	727840.5	8616561.6	958.7	BOTTOM
612	727812.0	8616527.6	958.7	BOTTOM
613	727817.1	8616532.6	958.7	BOTTOM
614	727843.2	8616511.4	958.7	BOTTOM
615	727839.2	8616506.3	958.7	BOTTOM

BRIDGE CORNER POINT TABLE				
POINT #	ELEVATION	NORTHING	EASTING	DESCRIPTION
616	968.90	727861.21	8616541.20	BRIDGE CORNER
617	968.90	727842.55	8616556.29	BRIDGE CORNER
618	968.90	727817.86	8616526.10	BRIDGE CORNER
619	968.90	727836.52	8616511.01	BRIDGE CORNER

NOTES:

- FOR LWM CONSTRUCTION POINT LOCATIONS SEE SHEETS C-331 THROUGH C-334, SHEETS C-341 AND C-342, AND SHEETS C-361 THROUGH C-364.
- CONSTRUCTION POINTS PROVIDED FOR REFERENCE. CONTRACTOR SHALL PERFORM THE EARTHWORK WITH GPS ENABLED EQUIPMENT AND BE BASED ON DIGITAL TERRAIN MODEL PROVIDED BY ENGINEER.

Z:\PROJECTS\194\817 UMABIRCH IN-STREAM DESIGN\100%PA\31 SHEET FILES\17_371-372 CONSTRUCTION POINTS.DWG
 2:01 PM
 TT-BOTH-MAIN-COLOR.CTB

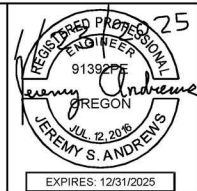

ISSUED FOR CONSTRUCTION



PLAN SHEET SIZE ANSI B (11" X 17")						
REV.	DATE	REVISION DESCRIPTION	DRW	ENG	CHK	APP
1	1/24/25	ISSUED FOR CONSTRUCTION	RS	AK	JA	CJ

CTUIR UMABIRCH ENHANCEMENT DESIGN PROJECT AREA 3		DWG. NO.: C-373
PROPOSED CONSTRUCTION POINTS		CREATED: 1/15/25 30 OF 40

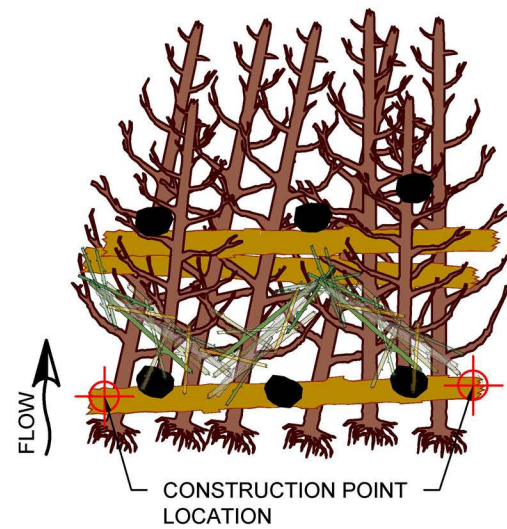

LOG JAM STRUCTURE - PLAN VIEW

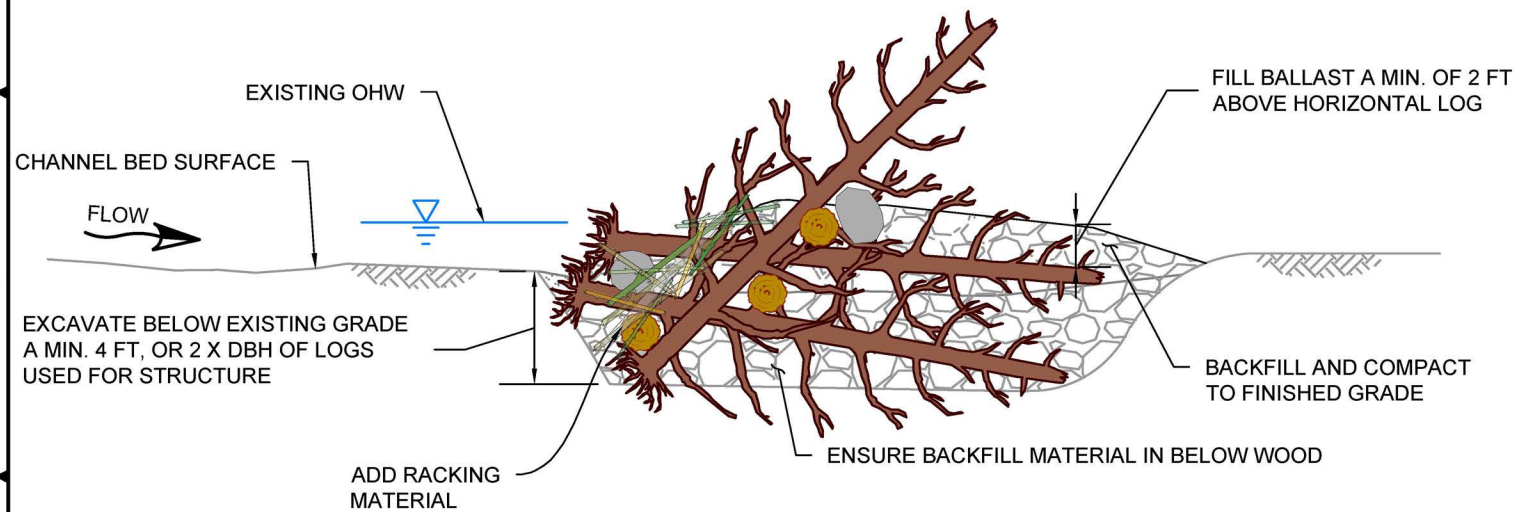

LOG JAM STRUCTURE - SECTION VIEW

CONSTRUCTION QUANTITIES:

COMPONENT	DESCRIPTION	QUANTITY
WHOLE TREE WITH ROOTWAD	18"+ DBH, 40' MIN, 4' MIN ROOTWAD	9
WHOLE TREE WITHOUT ROOTWAD	18"+ DBH, 30' MIN	3
BOULDER	2-3' DIA.	7
RACKING MATERIAL	MISC. (4-10" DBH, 8-16')	16

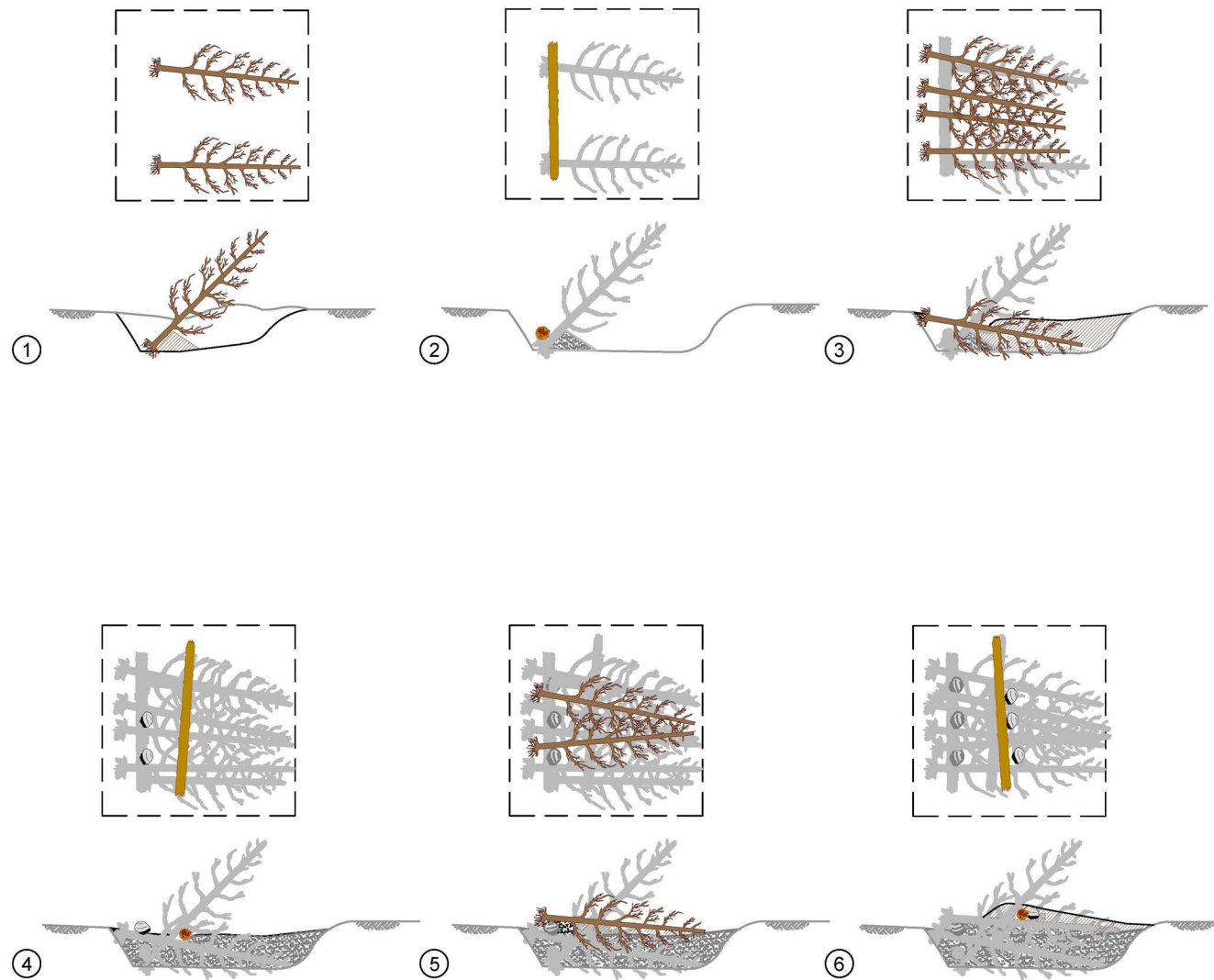

LOG JAM STRUCTURE - LOG PLACEMENT SEQUENCING

LOG JAM STRUCTURE NOTES:

- INSTALL TEMPORARY COFFERDAM UPSTREAM OF STRUCTURE WHEN NEEDED.
- FISH SALVAGE TO BE DONE BY QUALIFIED FISH BIOLOGIST. CONSTRUCTION WORK IN THE IMMEDIATE VICINITY OF SALVAGE EFFORTS WILL BE DELAYED (TYPICALLY 2 TO 24 HOURS) DURING SALVAGE. DELAYS MAY BE LONGER IN SOME CASES. SEE G-304 FOR FISH SALVAGE DETAILS.
- A QUANTITY OF 6 ROCKS (24" TO 36" DIA) SHALL BE USED IN STRUCTURE CONSTRUCTION.
- EXCAVATE TRENCH TO COMPLETELY BURY BOTTOM LAYER OF STRUCTURE. EXCAVATE UPSTREAM PORTION OF TRENCH TO PROVIDE ELEVATED TIPS OF LOGS IN SEQUENCE #1 WHEN ROOTWADS ARE PLACED IN TRENCH.
- ONE BASE LOG PLACED IN SEQUENCE #2 SHALL BE 24" DBH MIN., 40 FOOT MIN IN LENGTH. DOES NOT REQUIRE ROOTWAD.
- A QUANTITY OF 6 LOGS WITH ROOTWADS IN STRUCTURE SHALL BE 18" DBH MIN., 35 FOOT MIN IN LENGTH.
- PLACE SMALLER DIAMETER LOGS WITH ROOTWADS ON BOTTOM LAYER OF STRUCTURE.
- LOGS PLACED IN SEQUENCE #2, #4, AND #6 DO NOT REQUIRE BRANCHES.
- LOGS PLACED IN SEQUENCE #1, #3, AND #5 SHALL HAVE BRANCHES ATTACHED.
- RISER LOG PLACED IN SEQUENCE #4 AND #6 SHALL BE 12" DBH MIN. 25 FOOT MIN IN LENGTH AND SHALL BE PLACED AT BACK OF STRUCTURE AND PUSHED FORWARD INTO PLACE TO FURTHER ELEVATE TIPS OF LOGS IN SEQUENCE #1.
- PLACE LARGEST DIAMETER LOGS ON TOP PORTION OF STRUCTURE.
- SPOILS FROM EXCAVATION SHALL BE USED TO BACKFILL STRUCTURE AS CONSTRUCTION PROGRESSES. MATERIAL SHALL BE COMPACTED WITH EXCAVATOR BUCKET.
- RACKING MATERIAL MAY BE ADDED TO FRONT OF STRUCTURE WHEN AVAILABLE.
- BURY STRUCTURE A MINIMUM OF 2 FT. ADDITIONAL BACKFILL MAY BE NEEDED TO BURY STRUCTURE AS SHOWN.
- PLANT 15 TO 25 WILLOW STAKES IN STRUCTURE TO COMPLETE CONSTRUCTION. OWNER SHALL BE RESPONSIBLE FOR PLANTING WILLOW STAKES.

Z:\PROJECTS\1944817_UMABIRCH_IN-STREAM_DESIGN\100%_PA_31_SHEET_FILES\18_381-383_LMM\DETAIL_SHEETS.DWG 2:01 PM TT:BOOTHMAN\COLOR.CTB

ISSUED FOR CONSTRUCTION



REV.	DATE	REVISION DESCRIPTION	DRW	ENG	CHK	APP
1	1/24/25	ISSUED FOR CONSTRUCTION	RS	AK	JA	CJ

CTUIR
UMABIRCH ENHANCEMENT DESIGN
PROJECT AREA 3

DETAILS
LOG JAM STRUCTURE

DWG. NO.: **C-381**

CREATED: 1/15/25

31 OF 40

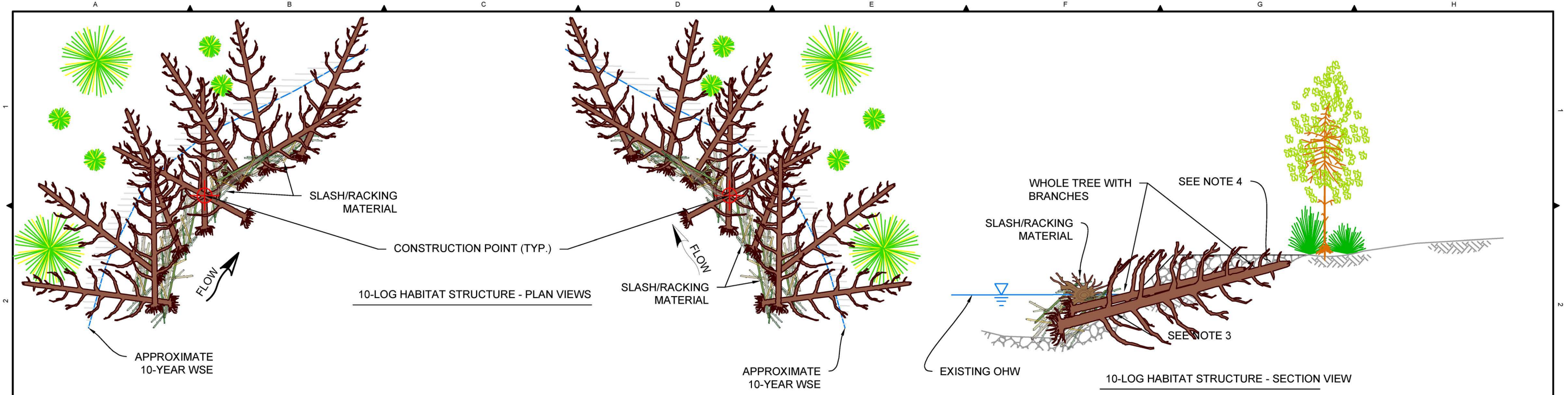

10-LOG HABITAT STRUCTURE NOTES:

1. INSTALL TEMPORARY COFFERDAM TO ISOLATE WORK AREA.
2. FISH SALVAGE TO BE SUPERVISED BY QUALIFIED FISH BIOLOGIST.
3. TO PLACE ROOTWAD IN WETTED CHANNEL, MINIMAL TRENCHING OUTSIDE THE WETTED CHANNEL MAY BE REQUIRED. DETERMINATION WILL BE MADE IN THE FIELD AND AS DIRECTED BY ENGINEER OR OWNER'S REPRESENTATIVE.
4. ANY SPOILS FROM EXCAVATION SHALL BE USED TO BACKFILL STRUCTURE AS CONSTRUCTION PROGRESSES OR PLACED AS DIRECTED BY ENGINEER OR OWNER'S REPRESENTATIVE. MATERIAL SHALL BE COMPACTED WITH EXCAVATOR BUCKET.
5. APPROXIMATE 10-YEAR WSE WITH RESPECT TO STRUCTURE LOCATION IS A TYPICAL REPRESENTATION AND MAY VARY AT EACH STRUCTURE LOCATION. FINAL CONFIGURATION OF STRUCTURE SHALL BE AS DIRECTED IN FIELD.
6. ADD SLASH/RACKING MATERIAL TO HELP STABILIZE KEY MEMBERS AND FILL INTERSTITIAL SPACE. RACKING MATERIAL MAY CONSIST OF TOPS AND LIMBS OF WHOLE TREES CLEARED EXISTING TREE VEGETATION, AND/OR SMALL WHOLE TREES WITH ROOTWADS.

CONSTRUCTION QUANTITIES:

COMPONENT	DESCRIPTION	QUANTITY
WHOLE TREE WITH ROOTWAD	18" MIN. DBH, 40' MIN, 4' MIN ROOTWAD	10
SLASH/RACKING MATERIAL	MISC. (2-10" DBH, 6-16')	44 CY

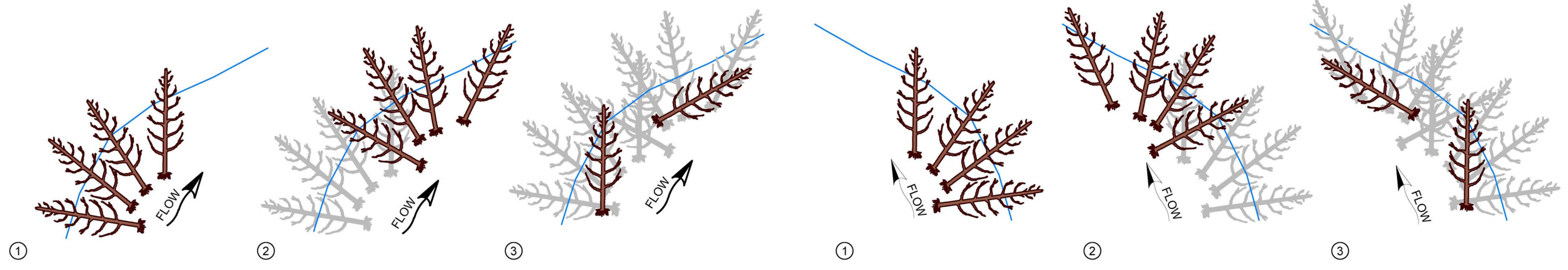

10-LOG HABITAT STRUCTURE - LOG PLACEMENT SEQUENCING

Z:\PROJECTS\1046817_UMABIRCH IN-STREAM DESIGN\100%PA_31_SHEET FILES\18_381-383_LWM DETAIL SHEETS.DWG 2:01 PM TT:BOOTHMAN\COLOR.GCTB

TETRA TECH
www.tetratech.com
19803 North Creek Parkway
Bothell, Washington 98011
Phone: 425-482-7600 Fax: 425-482-7652

REGISTERED PROFESSIONAL ENGINEER
9139 ZPE
JEREMY S. ANDREWS
EXPIRES: 12/31/2025

ISSUED FOR CONSTRUCTION



REV.	DATE	REVISION DESCRIPTION	DRW	ENG	CHK	APP
1	1/24/25	ISSUED FOR CONSTRUCTION	RS	AK	JA	CJ

CTUIR
UMABIRCH ENHANCEMENT DESIGN
PROJECT AREA 3
DETAILS
10-LOG HABITAT STRUCTURE

DWG. NO.: **C-382**
CREATED: 1/15/25
32 OF 40

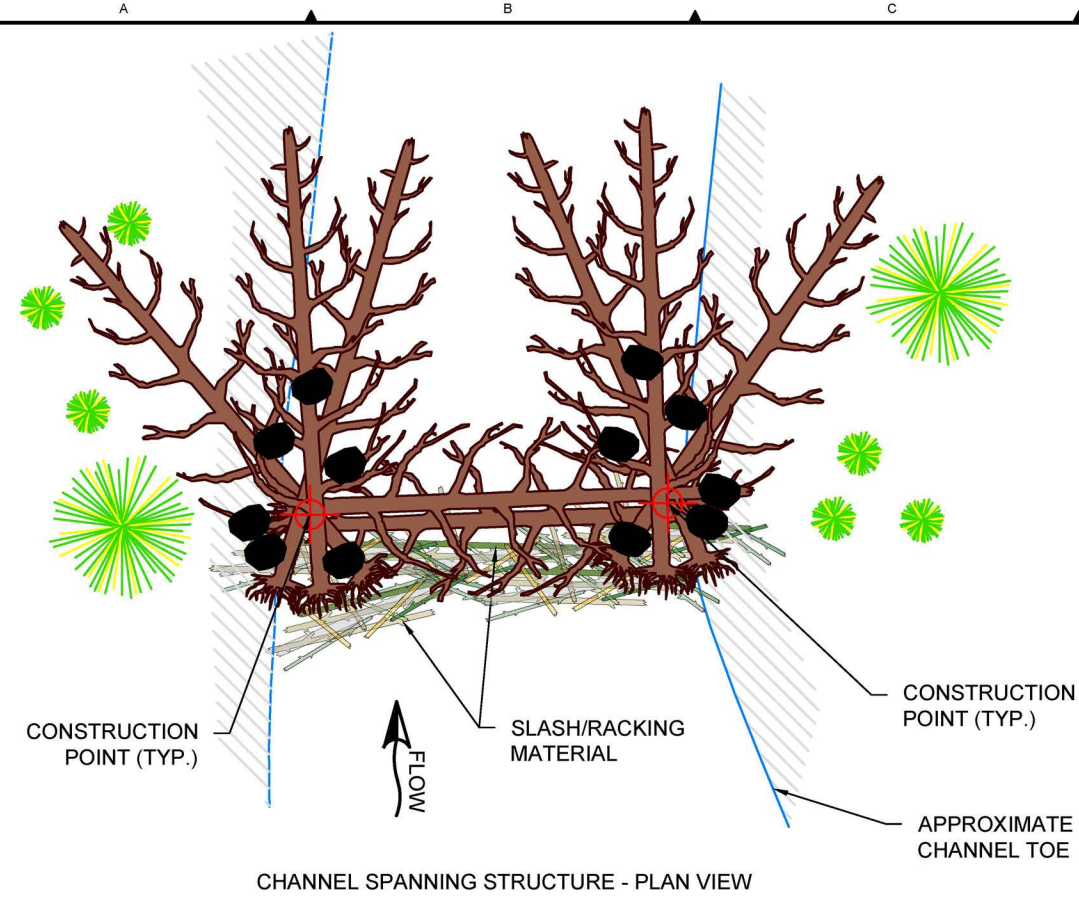

CHANNEL SPANNING STRUCTURE - PLAN VIEW

CHANNEL SPANNING STRUCTURE NOTES:

1. INSTALL TEMPORARY COFFERDAM TO ISOLATE WORK AREA.
2. FISH SALVAGE TO BE SUPERVISED BY QUALIFIED FISH BIOLOGIST.
3. ADD SLASH/RACKING MATERIAL TO HELP STABILIZE KEY MEMBERS AND FILL INTERSTITIAL SPACE. RACKING MATERIAL MAY CONSIST OF TOPS AND LIMBS OF WHOLE TREES CLEARED EXISTING TREE VEGETATION, AND/OR SMALL WHOLE TREES WITH ROOTWADS.
4. PARTIAL BURIAL OF TREES WILL BE REQUIRED. DETERMINATION WILL BE MADE IN THE FIELD AND AS DIRECTED BY ENGINEER OR OWNER'S REPRESENTATIVE.
5. ANY SPOILS FROM EXCAVATION SHALL BE USED TO BACKFILL STRUCTURE AS CONSTRUCTION PROGRESSES. MATERIAL SHALL BE COMPACTED WITH EXCAVATOR BUCKET.
6. APPROXIMATE 10-YEAR WSE RESPECT TO STRUCTURE LOCATION IS A TYPICAL REPRESENTATION AND MAY VARY AT EACH STRUCTURE LOCATION. FINAL CONFIGURATION OF STRUCTURE SHALL BE AS DIRECTED IN FIELD.
7. FIELD ADJUST LOG OVERLAP LENGTH TO ALLOW FOR LOGS TO BE PLACED IN CHANNEL BOTTOM.

CONSTRUCTION QUANTITIES:

COMPONENT	DESCRIPTION	QUANTITY
WHOLE TREE WITH ROOTWAD	18" MIN. DBH, 40' MIN, 4' MIN ROOTWAD	9
BOULDER	3' DIA MIN.	12
SLASH/RACKING MATERIAL	MISC. (2-10" DBH, 6'-16')	20 CY
BALLAST	SPOILS/FLOODPLAIN ALLUVIUM	85 CY

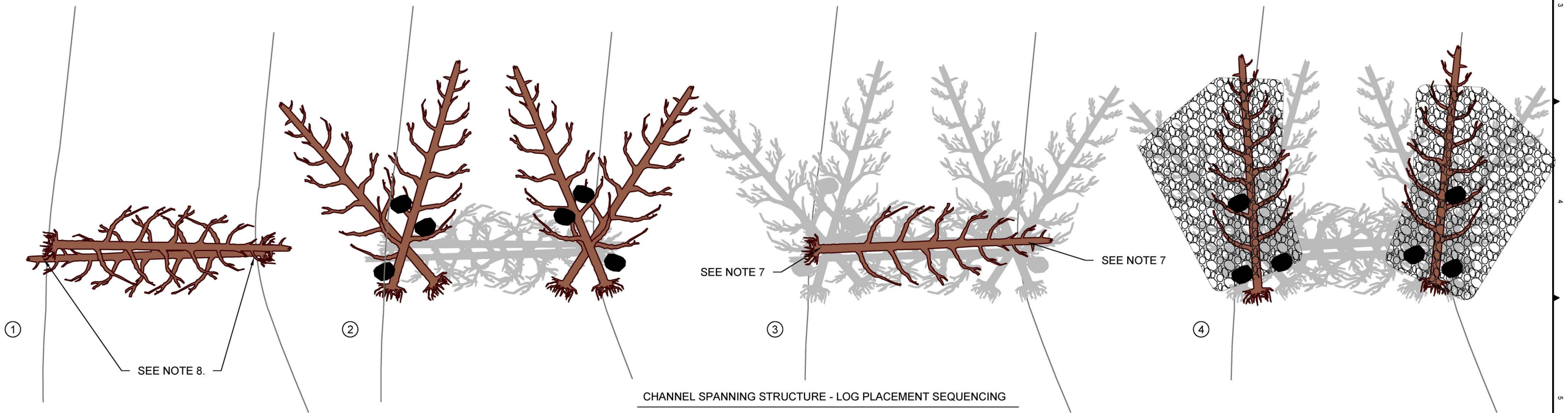

CHANNEL SPANNING STRUCTURE - LOG PLACEMENT SEQUENCING

Z:\PROJECTS\1946817_UMABIRCH_IN-STREAM_DESIGN\100%PA_31_SHEET_FILES\18_381-383_LWM_DETAIL_SHEETS.DWG
PLOT DATE: 1/15/25 2:01 PM
TT: BROTHMAN\COLOR.CTB

TETRA TECH
www.tetratech.com
19803 North Creek Parkway
Bothell, Washington 98011
Phone: 425-482-7600 Fax: 425-482-7652

ISSUED FOR CONSTRUCTION

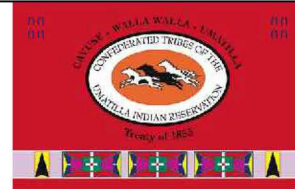

REV.	DATE	REVISION DESCRIPTION	DRW	ENG	CHK	APP
1	1/24/25	ISSUED FOR CONSTRUCTION	RS	AK	JA	CJ

CTUIR
UMABIRCH ENHANCEMENT DESIGN
PROJECT AREA 3

DETAILS
CHANNEL SPANNING STRUCTURE

DWG. NO.: **C-383**

CREATED: 1/15/25

33 OF 40

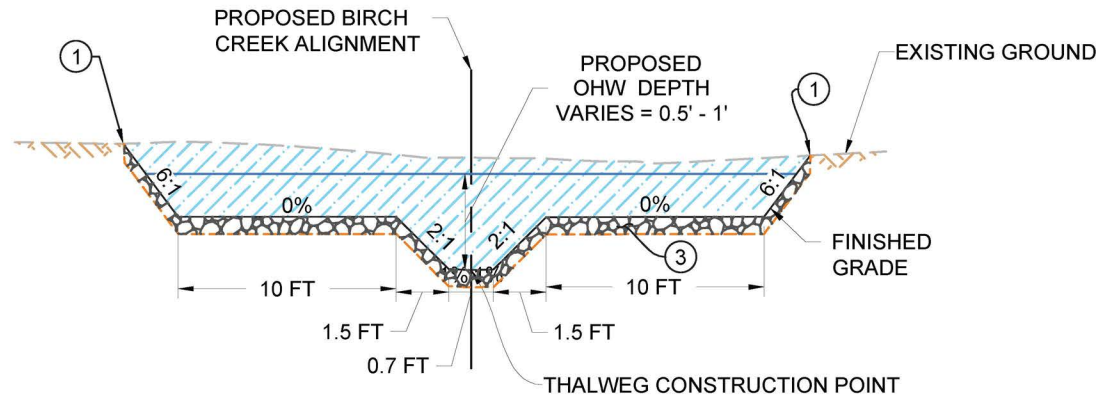

A
-
PROPOSED BIRCH CREEK CHANNEL TYPICAL RIFFLE SECTION A
NTS

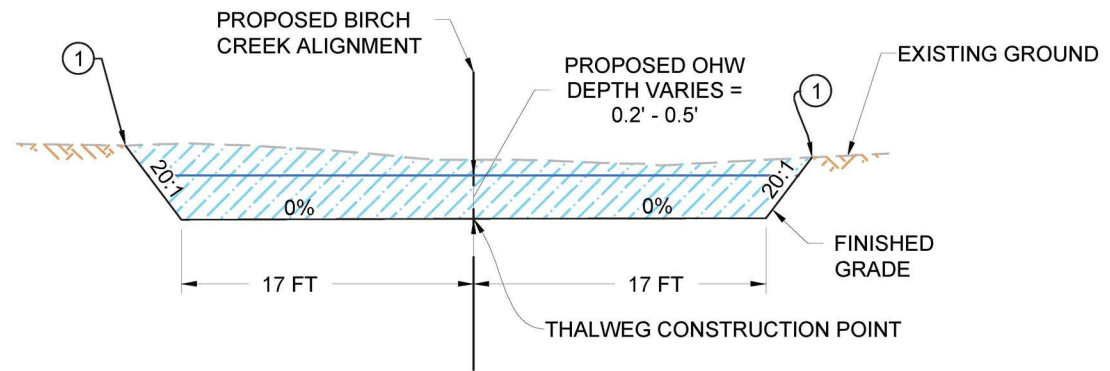

D
-
PROPOSED BIRCH CREEK RELIEF CHANNEL TYPICAL SECTION D
NTS

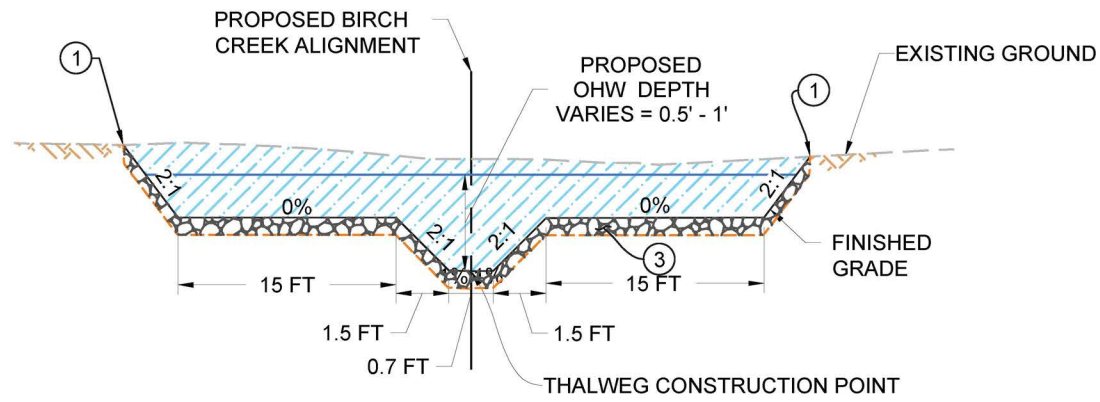

B
-
PROPOSED BIRCH CREEK CHANNEL TYPICAL RIFFLE SECTION B
NTS

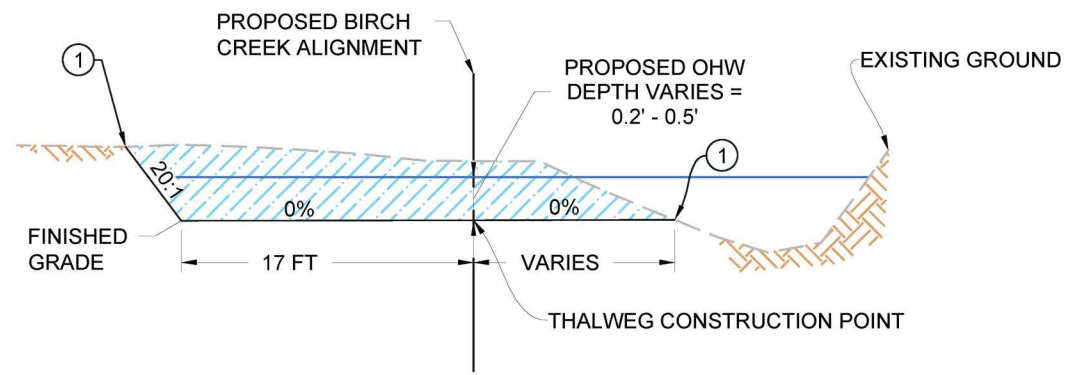

E
-
PROPOSED BIRCH CREEK RELIEF CHANNEL TYPICAL SECTION E
NTS

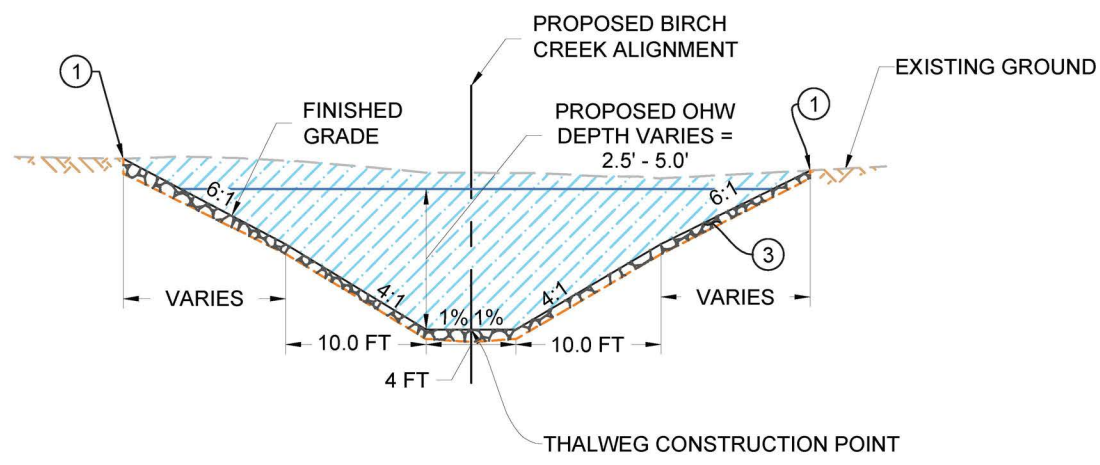

C
-
PROPOSED BIRCH CREEK CHANNEL TYPICAL POOL SECTION C
NTS

- LEGEND**
- - - EXISTING GROUND
 - FINISHED GRADE
 - PROPOSED OHW
 - EXISTING UNDISTURBED SOIL
 - PROPOSED NEW CHANNEL
 - EXCAVATION
 - PROPOSED STREAMBED SEDIMENT

- NOTES:**
1. DAYLIGHT PROPOSED FINISHED GRADE TO MATCH EXISTING GROUND.
 2. PROTECT EXISTING MATURE VEGETATION TO THE EXTENT FEASIBLE.
 3. INSTALL 24 INCHES OF STREAMBED SEDIMENT PER SPECIFICATION SECTION 35 49 50.

Z:\PROJECTS\1046817 UMABIRCH IN-STREAM DESIGN\100%PA 31 SHEET FILES\19 391 TYPICAL SECTIONS.DWG
PLOT DATE: 1/15/25 2:01 PM TT:BOOTHMAN\COLOR.CTB

Tt TETRA TECH
www.tetratech.com
19803 North Creek Parkway
Bothell, Washington 98011
Phone: 425-482-7600 Fax: 425-482-7652

REGISTERED PROFESSIONAL ENGINEER
9139 ZPE
JEREMY S. ANDREWS
EXPIRES: 12/31/2025

ISSUED FOR CONSTRUCTION



REV.	DATE	REVISION DESCRIPTION	DRW	ENG	CHK	APP
1	1/24/25	ISSUED FOR CONSTRUCTION	RS	AK	JA	CJ

CTUIR
UMABIRCH ENHANCEMENT DESIGN
PROJECT AREA 3
PROPOSED TYPICAL SECTIONS

DWG. NO.:
C-391
CREATED:
1/15/25
34 OF 40

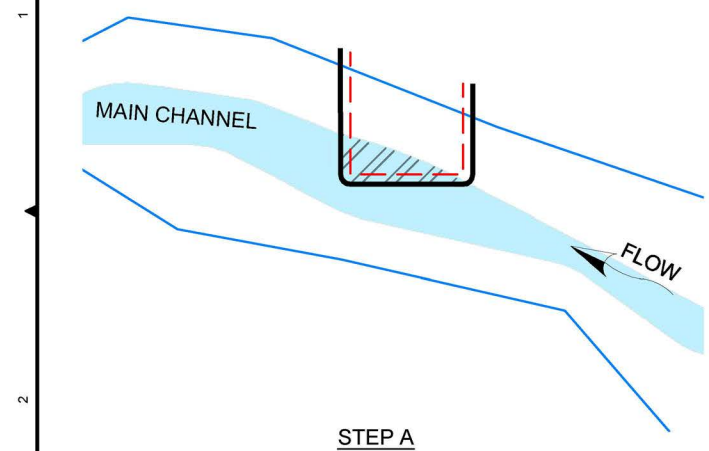

STEP A

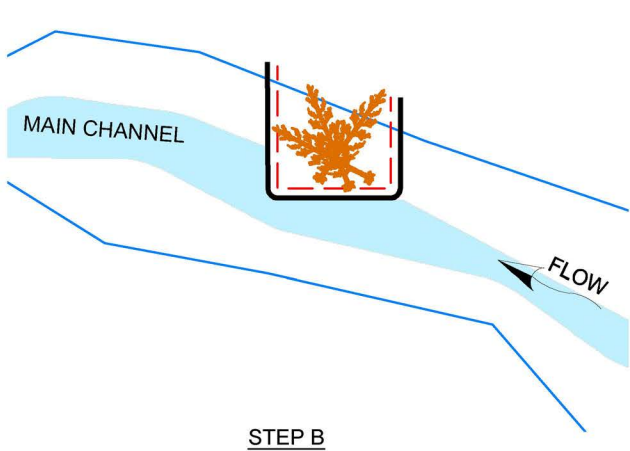

STEP B

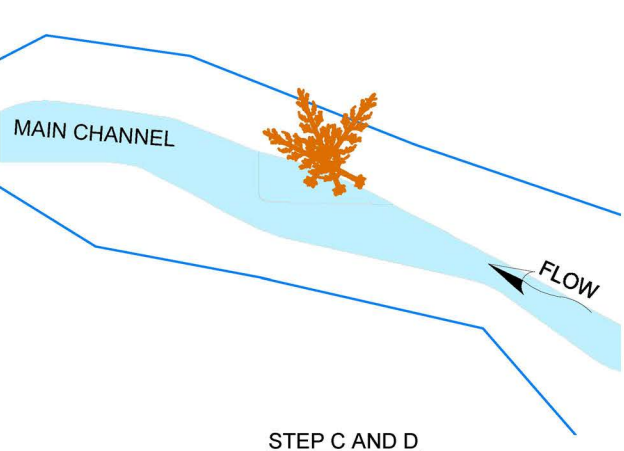

STEP C AND D

LWM INSTALLATION WITH LOCAL ISOLATION (TYP.)
(NOT TO SCALE)

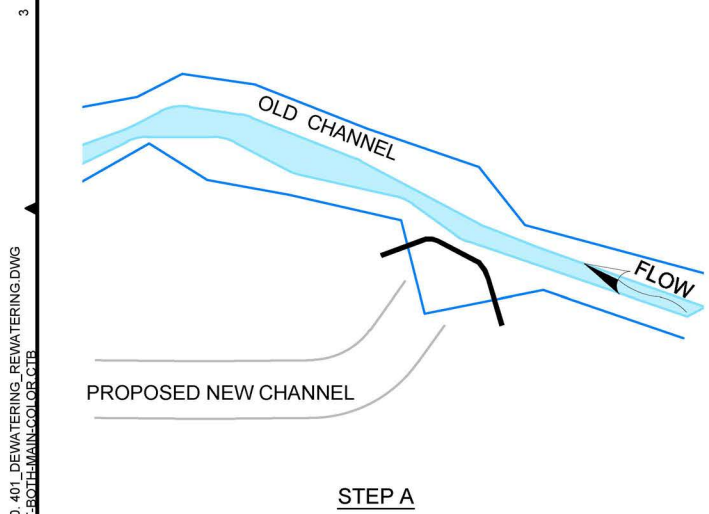

STEP A

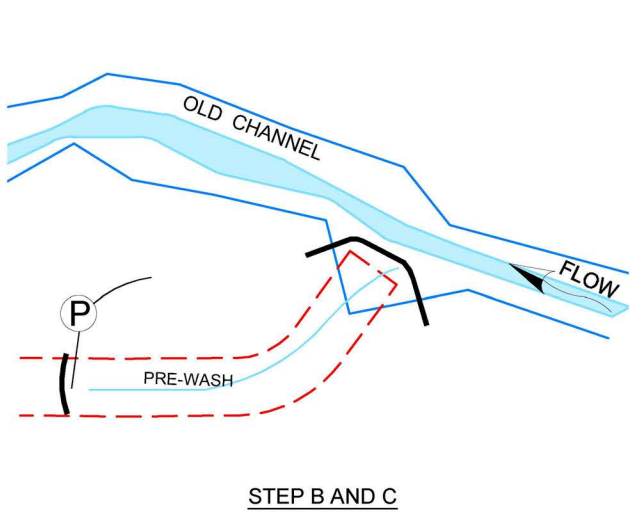

STEP B AND C

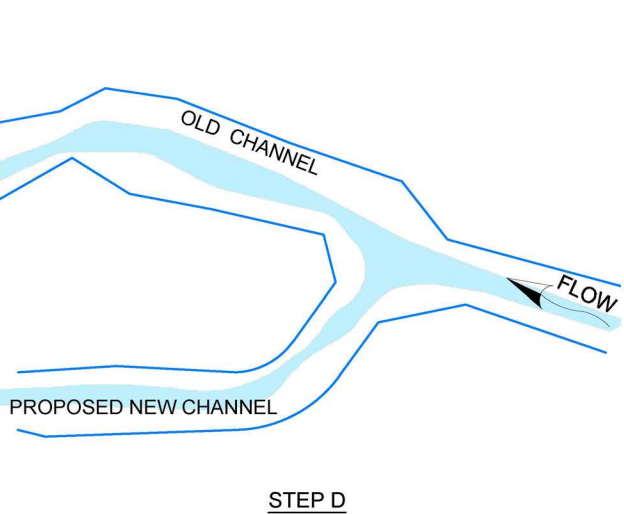

STEP D

PROPOSED NEW CHANNEL (TYP.)
(NTS)

GENERAL FISH SALVAGE AND DEWATERING STEPS
CONSTRUCTION SHALL OCCUR IN THE FOLLOWING GENERAL STEPS, WHICH CORRESPOND TO THE STEPS SHOWN ON THIS PLAN SHEET AND IN ACCORDANCE WITH HIP GUIDELINES.

A) ISOLATION AND SALVAGE:
ESTABLISH LIMITS OF EXCAVATION, STAGING AREAS AND ACCESS ROADS. INSTALL AND MAINTAIN EROSION AND SEDIMENT CONTROL MEASURES. ESTABLISH WORK AREA ISOLATION AS SHOWN ON THIS SHEET.

B) DEWATERING AND INSTALLATION:
INSTALL COFFERDAM AND DEWATER ISOLATED WORK AREA. ALL ISOLATION WORK AND DEWATERING ACTIVITIES SHALL BE IN ACCORDANCE WITH HIP GUIDELINES. EXCAVATE AND INSTALL LARGE WOODY MATERIAL (LWM) STRUCTURES AS SHOWN ON THE THE CONSTRUCTION PLAN SHEETS AND IN ACCORDANCE WITH PROJECT SPECIFICATIONS.

C) REWATERING:
WHEN NECESSARY PERFORM STAGED REWATERING PROCESS WITH THE RECENTLY EXCAVATED CHANNEL. PREWASH EXCAVATED CHANNEL AND DETAIN AND RELEASE TURBID WATER TO THE FLOODPLAIN RATHER THAN FISH BEARING WATER.

D) SITE RESTORATION:
STREAMBANKS AND DISTURBED AREA SHALL BE RESTORED AS NECESSARY USING ONSITE NATIVE MATERIAL AND ALL PROJECT WASTE MATERIAL REMOVED.

GENERAL FISH SALVAGE NOTES:

1. PROPOSED PROJECT DESIGN, CONSTRUCTION ACTIVITIES, AND MATERIALS SUBJECT TO APPROVAL BY OWNER.
2. CONTRACTOR TO PROVIDE EROSION AND SEDIMENT CONTROL PLAN PER PROJECT PLAN AND SPECIFICATIONS.
3. CONTRACTOR TO PROVIDE DEWATERING PLAN PER PROJECT PLANS AND SPECIFICATIONS.
4. THE CONTRACTOR SHALL CONSTRUCT THE RESTORATION DESIGN ELEMENTS IN ACCORDANCE WITH THE PLANS STAMPED "ISSUED FOR CONSTRUCTION" AS PROVIDED TO THE CONTRACTOR BY THE OWNER PRIOR TO CONSTRUCTION.
5. ALL WORK WITHIN THE ACTIVE CHANNEL SHALL OCCUR DURING THE APPROVED WORK WINDOW. ALL CONSTRUCTION ACTIVITIES SHALL MINIMIZE DISTURBANCE TO AND MAXIMIZE RE-USE OF EXISTING RIPARIAN VEGETATION.
6. ALL TEMPORARY ACCESS ROUTES SHALL BE LAID OUT TO MINIMIZE DISTURBANCE TO EXISTING VEGETATION AND FINAL LOCATION WILL BE VERIFIED BY OWNER.
7. ALL EROSION CONTROL MEASURES ARE TO INDICATE WHAT IS EXPECTED IN SIMILAR GEOMORPHIC CONDITIONS. CHANNEL CONDITIONS MAY DIFFER DURING CONSTRUCTION AND FIELD ADJUSTMENT SHALL BE COORDINATED WITH PROJECT OWNER AND SHALL CONFORM TO HIP GUIDELINES.
8. OWNER SHALL BE RESPONSIBLE FOR FISH SALVAGE EFFORTS.
9. CONSTRUCTION WORK IN THE IMMEDIATE VICINITY OF FISH SALVAGE EFFORTS SHALL BE DELAYED (TYPICALLY 2 TO 24 HOURS) DURING SALVAGE. DELAYS MAY BE LONGER IN SOME CASES.

LEGEND:

- TOP OF BANK
- LOW FLOW LINE
- ▨ FISH BLOCK NET
- - - EXCAVATION LIMITS
- ▨ FISH SALVAGE AREA
- ▨ COFFER DAM
- 🌳 LWM

Z:\PROJECTS\1946817 UMABIRCH IN-STREAM DESIGN\100%PA_31_SHEET FILES\20_401_DEWATERING_REWATERING.DWG
T:\BOTHMAN\COLOR.CTB
1/15/25 2:02 PM

TETRA TECH
www.tetratech.com
19803 North Creek Parkway
Bothell, Washington 98011
Phone: 425-482-7600 Fax: 425-482-7652

ISSUED FOR CONSTRUCTION

REV.		DATE	REVISION DESCRIPTION	DRW	ENG	CHK	APP
1		1/24/25	ISSUED FOR CONSTRUCTION	RS	AK	JA	CJ

PLAN SHEET SIZE ANSI B (11" X 17")

CTUIR
UMABIRCH ENHANCEMENT DESIGN
PROJECT AREA 3

FISH SALVAGE, DEWATERING, AND
REWATERING DETAILS

DWG. NO.: **C-401**

CREATED: 1/15/25

35 OF 40

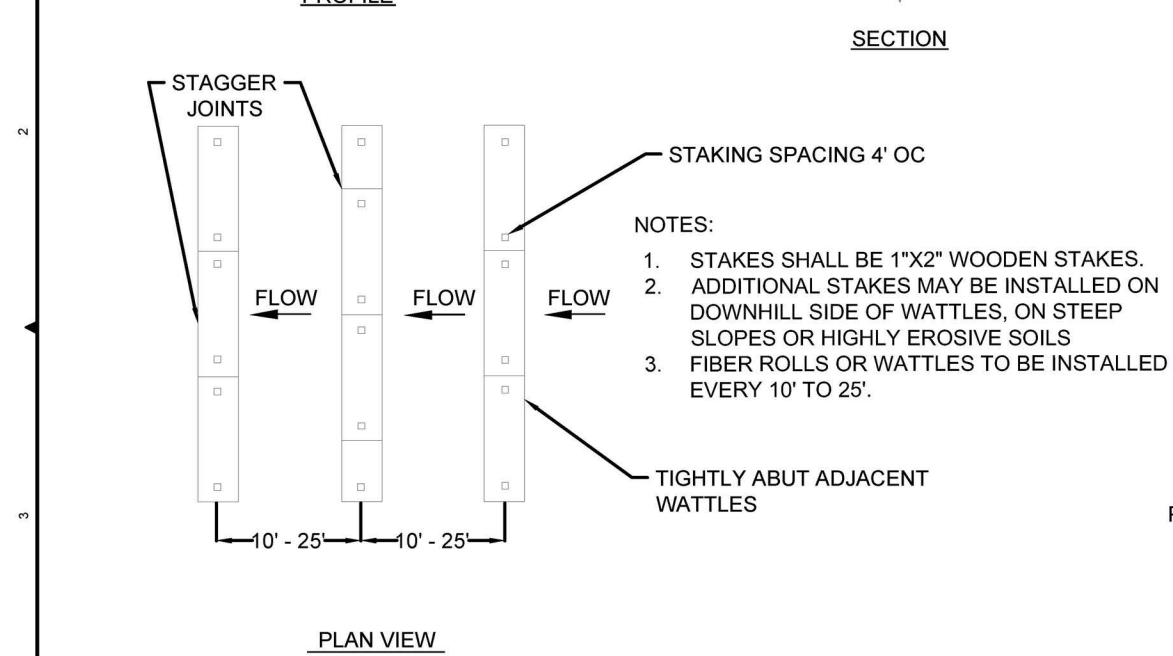
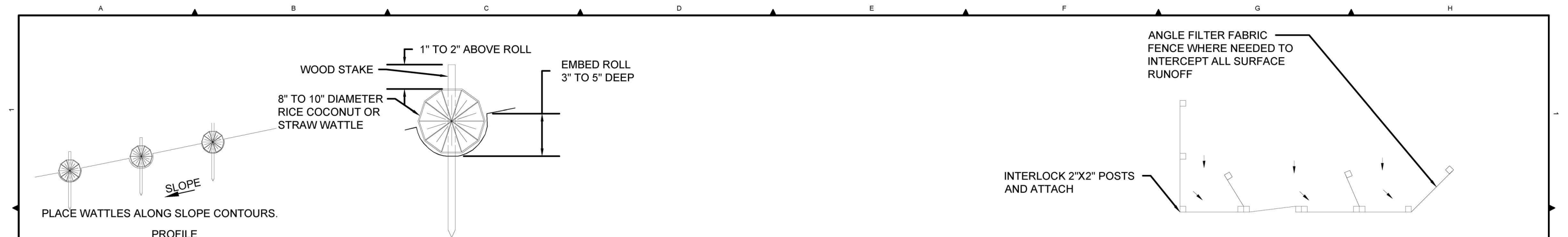

PLAN VIEW
FIBER ROLLS/WATTLES - TYPICAL DETAIL
NTS

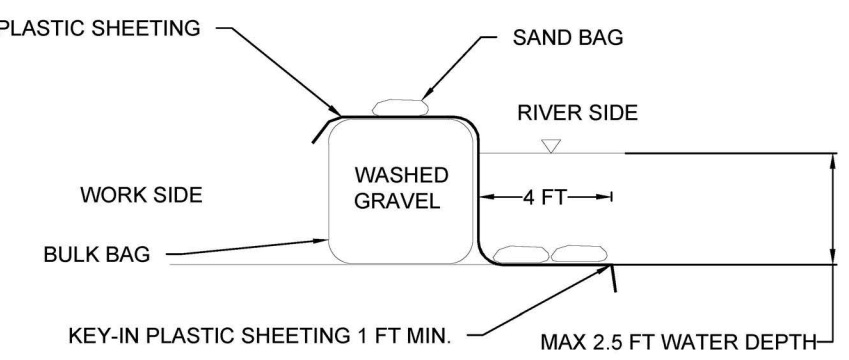

TEMPORARY COFFERDAM SECTION TYPICAL DETAIL
NTS

- COFFERDAM NOTES:**
1. ALL WORK IN CHANNEL SHALL ONLY OCCUR DURING THE APPLICABLE IN-WATER WORK WINDOWS.
 2. IN-WATER WORK AREAS SHALL BE ISOLATED BY COFFERDAMS.
 3. ISOLATED AREAS REQUIRE FISH SALVAGE ACTIVITIES PRIOR TO THE INITIATION OF CONSTRUCTION.
 4. FISH SALVAGE TO BE PERFORMED BY QUALIFIED FISH BIOLOGIST.
 5. FILL BULK BAG WITH WASHED GRAVEL.
 6. SAND BAGS, ECO-BLOCKS, OR SIMILAR MAY BE SUBSTITUTED FOR WASHED GRAVEL BULK BAGS.

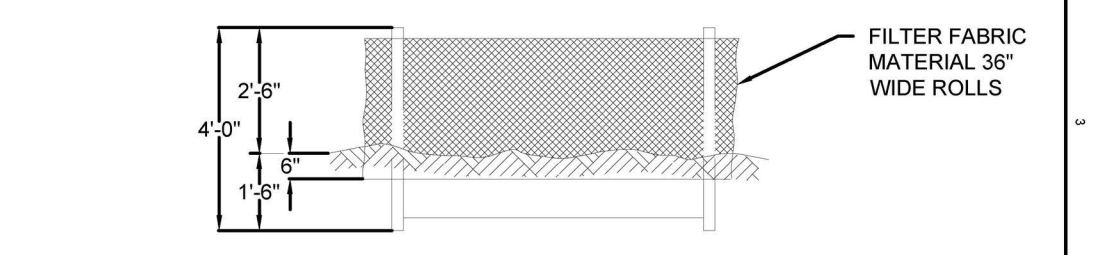
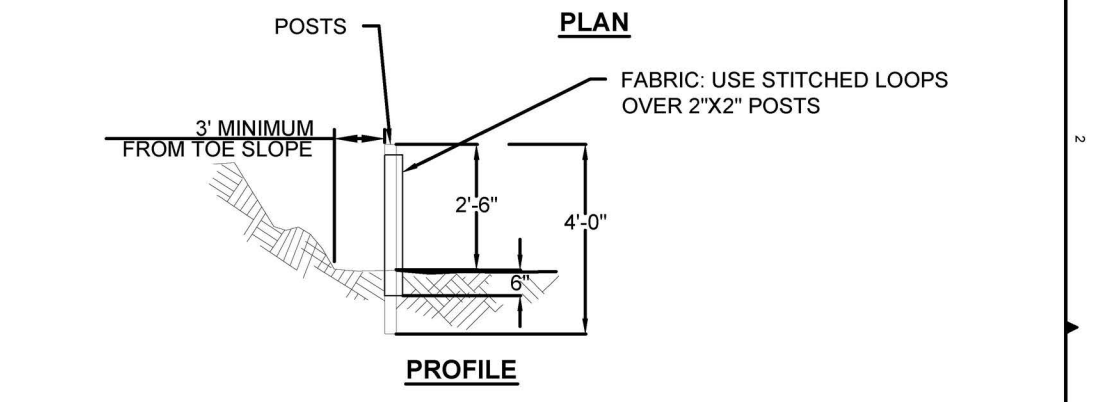
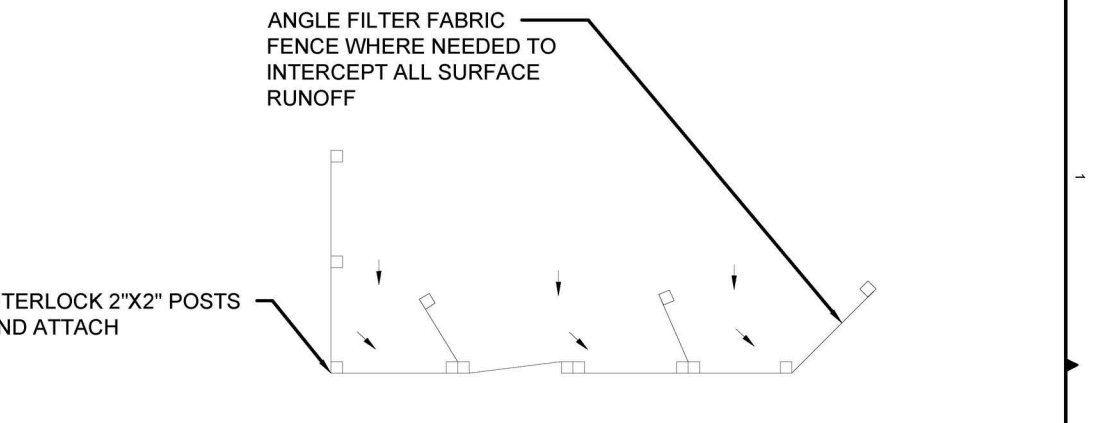

TEMPORARY SILT FENCE TYPICAL DETAIL
NTS

- SEDIMENT FENCE NOTES:**
1. SEDIMENT FENCE SHALL BE INSTALLED ON A LINE OF EQUAL ELEVATION.
 2. BOTTOM EDGE OF SEDIMENT FENCE SHALL BE BURIED MIN 6".
 3. POSTS MAY BE 2"X2" FIR, PINE OR STEEL.
 4. POSTS TO BE INSTALLED ON UPHILL SIDE OF SLOPE.
 5. COMPACT BOTH SIDES OF FILTER FABRIC TRENCH.
 6. SEDIMENT SHALL BE REMOVED WHEN ACCUMULATION REACHES 1/3 OF THE MEASURE HEIGHT. SEDIMENT SHALL BE DISPOSED OF TO AN AREA THAT CAN BE PERMANENTLY STABILIZED.

Z:\PROJECTS\1946817 UMABIRCH IN-STREAM DESIGN\100%PA\3. SHEET FILES\21_411_DETAILS_TESC.DWG
PLOT DETAILS.S. SEIDNER, RACHEL January 31, 2025 2:02 PM TETRATECH\MAIN\COLOR.CTB

TETRA TECH
www.tetrattech.com
19803 North Creek Parkway
Bothell, Washington 98011
Phone: 425-482-7600 Fax: 425-482-7652

REGISTERED PROFESSIONAL ENGINEER
91392PE
JEREMY S. ANDREWS
OREGON
EXPIRES: 12/31/2025

ISSUED FOR CONSTRUCTION



REV.	DATE	REVISION DESCRIPTION	DRW	ENG	CHK	APP
1	1/24/25	ISSUED FOR CONSTRUCTION	RS	AK	JA	CJ

CTUIR
UMABIRCH ENHANCEMENT DESIGN
PROJECT AREA 3

DETAILS
TESC

DWG. NO.: **C-411**

CREATED: 1/15/25
36 OF 40

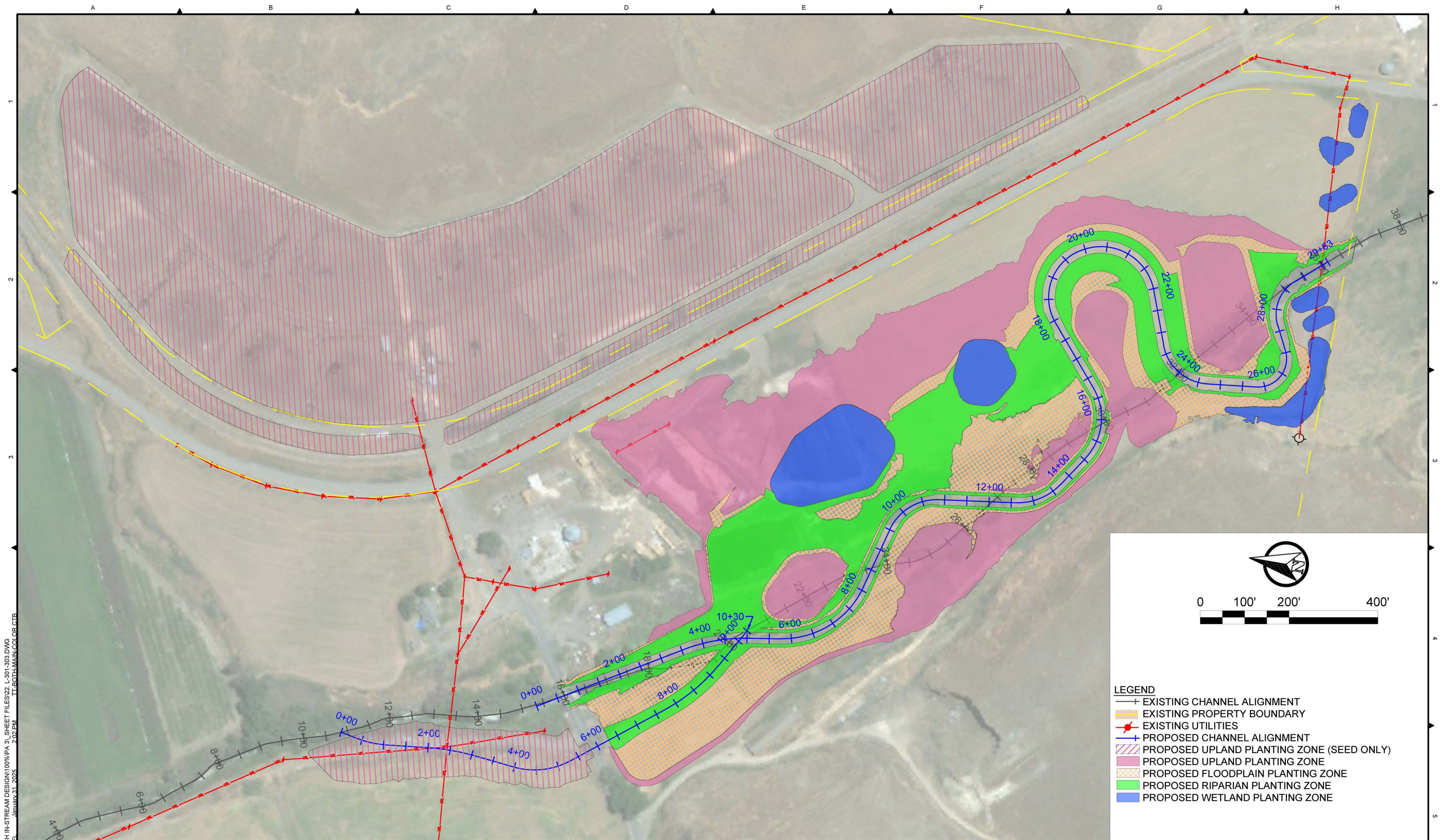

- LEGEND**
- +— EXISTING CHANNEL ALIGNMENT
 - EXISTING PROPERTY BOUNDARY
 - +— EXISTING UTILITIES
 - +— PROPOSED CHANNEL ALIGNMENT
 - ▨ PROPOSED UPLAND PLANTING ZONE (SEED ONLY)
 - ▨ PROPOSED UPLAND PLANTING ZONE
 - ▨ PROPOSED FLOODPLAIN PLANTING ZONE
 - ▨ PROPOSED RIPARIAN PLANTING ZONE
 - ▨ PROPOSED WETLAND PLANTING ZONE

Z:\PROJECTS\194\6817 UMABIRCH IN-STREAM DESIGN\100%PA_31_SHEET FILES\22_L-301-303.DWG
 PLANTING PLAN
 1/15/25 2:02 PM
 T:\BOTHMAN\COLOR.CTB

TETRA TECH
 www.tetratech.com
 19803 North Creek Parkway
 Bothell, Washington 98011
 Phone: 425-482-7600 Fax: 425-482-7652

ISSUED FOR
CONSTRUCTION

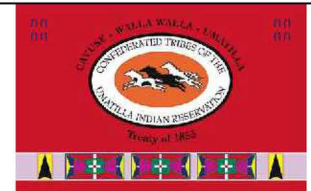

REV.		DATE	REVISION DESCRIPTION	DRW	ENG	CHK	APP
1		1/24/25	ISSUED FOR CONSTRUCTION	RS	AK	JA	CJ

CTUIR
 UMABIRCH ENHANCEMENT DESIGN
 PROJECT AREA 3
PLANTING PLAN

DWG. NO.:
L-301
 CREATED:
 1/15/25
 37 OF 40

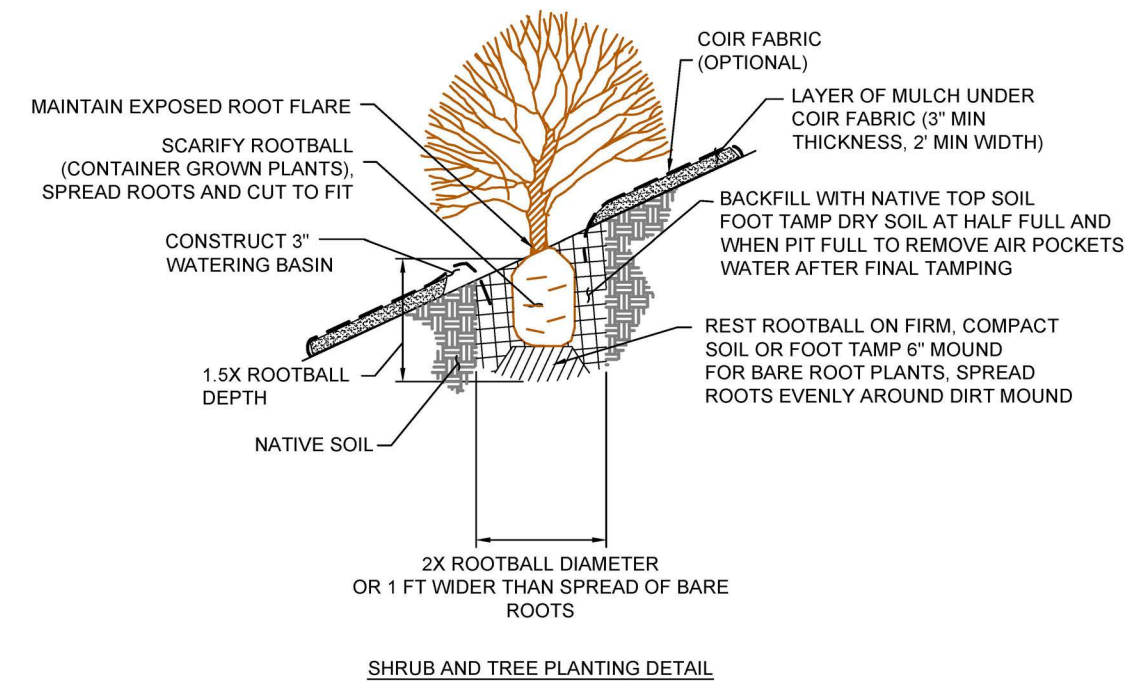
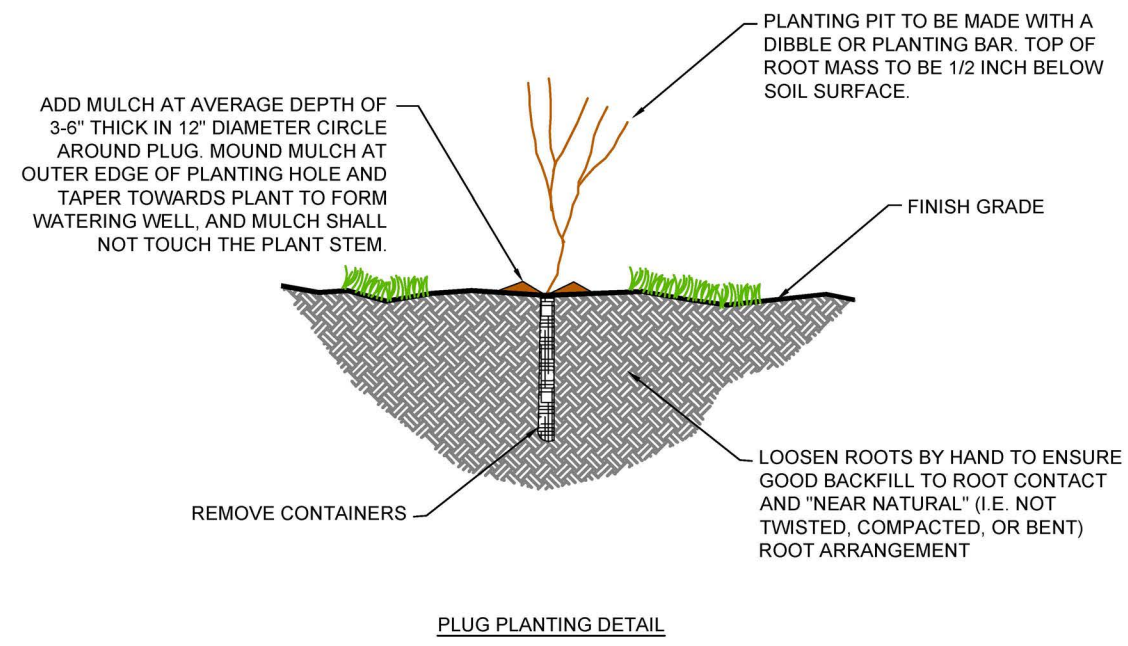
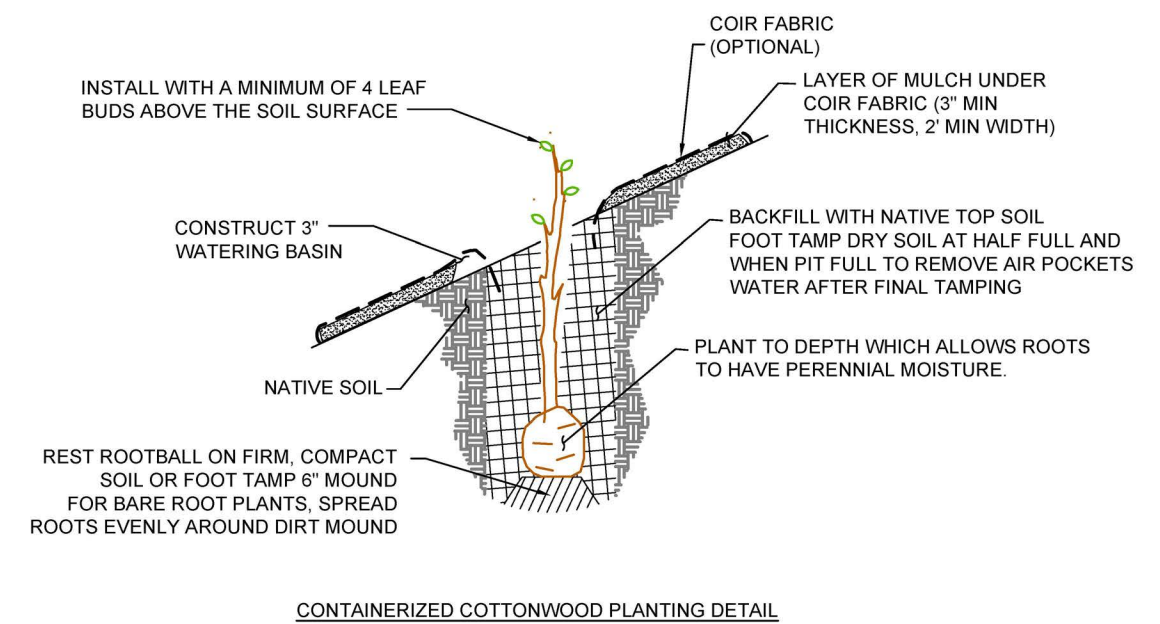
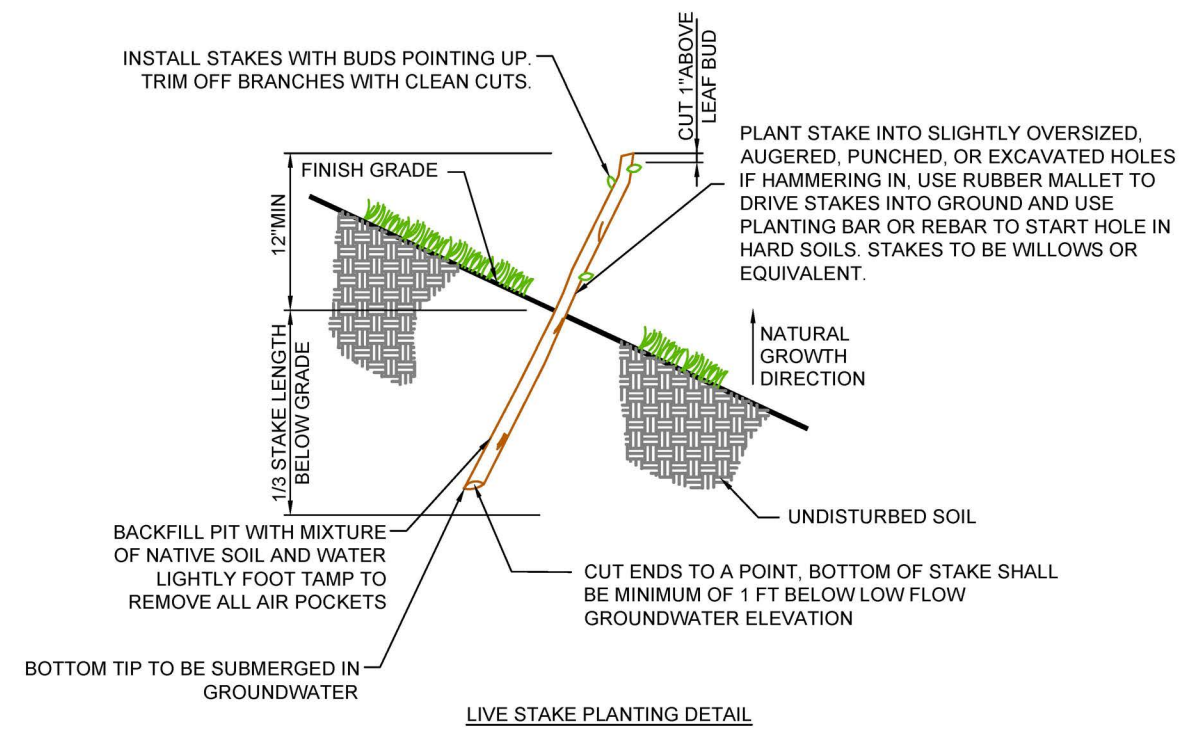

- NOTES:
- ON SLOPES, CONSTRUCT WATER BASIN ON DOWNHILL SIDE OF BASIN ONLY.
 - ENSURE ROOT FLARE IS EXPOSED AND ABOVE GROUND LEVEL. DO NOT PLACE MATERIAL ON TOP OF ROOT FLARE.

Z:\PROJECTS\1946817 UMABIRCH IN-STREAM DESIGN\100%PA 31 SHEET FILES\22 L-301-303.DWG
PLOT DETAIL S. SEIDNER, RACHEL JANUARY 31, 2025 2:02 PM TETRATECH\MAIN\COLOR CTR

Tt TETRA TECH
www.tetratech.com
19803 North Creek Parkway
Bothell, Washington 98011
Phone: 425-482-7600 Fax: 425-482-7652

REGISTERED PROFESSIONAL ENGINEER
9139 ZPE
JEREMY S. ANDREWS
OREGON
AUG 12 2025
EXPIRES: 12/31/2025

ISSUED FOR CONSTRUCTION



REV.		DATE	REVISION DESCRIPTION	DRW	ENG	CHK	APP
1		1/24/25	ISSUED FOR CONSTRUCTION	RS	AK	JA	CJ

CTUIR
UMABIRCH ENHANCEMENT DESIGN
PROJECT AREA 3
PLANTING PLAN

DWG. NO.: **L-302**
CREATED: 1/15/25
38 OF 40

Z:\PROJECTS\1946817_UMABIRCH-IN-STREAM DESIGN\100%PA_31_SHEET FILES\22_L-301-303.DWG
 PLANTING PLAN - 2/15/25
 2:00 PM
 TETRA TECH

WETLAND PLANTING ZONE								
2.1 ACRES								
GROWTH HABIT	SCIENTIFIC NAME	INDICATOR STATUS ¹	COMMON NAME	PERCENT COMPOSITION	PROPAGATION METHOD	SIZE	SPACING (FEET O.C.) ³	QUANTITY
SHRUB	<i>SALIX LUCIDA (LASIANDRA)</i>	FACW	PACIFIC WILLOW	25%	LIVE STAKES	5-6', 3/4" to 1-1/2" DIA	8	357
	<i>SALIX AMYGDALOIDES</i>	FACW	PEACHLEAF WILLOW	25%	LIVE STAKES	5-6', 3/4" to 1-1/2" DIA	8	357
	<i>SALIX EXIGUA</i>	FACW	NARROW-LEAF WILLOW	25%	LIVE STAKES	5-6', 3/4" to 1-1/2" DIA	8	357
	<i>CORNUS SERICEA</i>	FACW	RED OSIER DOGWOOD	25%	LIVE STAKES	5-6', 3/4" to 1-1/2" DIA	8	357
HERBACEOUS	<i>ELEOCHARIS PALUSTRIS</i>	OBL	COMMON SPIKERUSH	25%	PLUG	10 IN ³ plug	4	1072
	<i>CAREX NEBRASCENSIS</i>	OBL	NEBRASKA SEDGE	25%	PLUG	10 IN ³ plug	4	1072
	<i>CAREX UTRICULATA (C. ROSTRATA)</i>	OBL	NORTHWEST TERRITORY SEDGE	25%	PLUG	10 IN ³ plug	4	1072
	<i>CAREX PELLITA</i>	OBL	WOOLLY SEDGE	25%	PLUG	10 IN ³ plug	4	1072

WETLAND SEED MIX				
2.1 ACRES				
SCIENTIFIC NAME	COMMON NAME	PERCENT COMPOSITION	POUNDS PER ACRE ²	POUNDS NEEDED ²
<i>CAREX ATHROSTACHYA</i>	SLENDER-BEAK SEDGE	15	7.5	15.75
<i>CAREX NEBRASCENSIS</i>	NEBRASKA SEDGE	15	7.5	15.75
<i>CAREX PELLITA</i>	WOOLLY SEDGE	10	5	10.5
<i>CAREX STIPATA</i>	STALK-GRAIN SEDGE	10	5	10.5
<i>CAREX UTRICULATA</i>	NORTHWEST TERRITORY SEDGE	10	5	10.5
<i>DESCHAMPSIA ELONGATA</i>	SLENDER HAIR GRASS	15	7.5	15.75
<i>ELEOCHARIS PALUSTRIS</i>	COMMON SPIKE-RUSH	10	5	10.5
<i>LEERSIA ORYZOIDES</i>	RICE CUT GRASS	15	7.5	15.75
SEED MIX TOTALS		100	50	105

RIPARIAN PLANTING ZONE								
5.4 ACRES								
GROWTH HABIT	SCIENTIFIC NAME	INDICATOR STATUS ¹	COMMON NAME	PERCENT COMPOSITION	PROPAGATION METHOD	SIZE	SPACING (FEET O.C.) ³	QUANTITY
Shrub	<i>ALNUS RHOMBIFOLIA</i>	FACW	WHITE ALDER	100%	CONTAINER	1 GALLON	24	408
	<i>PHYSOCARPUS CAPITATUS</i>	FACW	PACIFIC NINEBARK	100%	CONTAINER	1 GALLON	8	3267
	<i>SALIX LUCIDA (LASIANDRA)</i>	FACW	PACIFIC WILLOW	20%	LIVE STAKES	5-6', 3/4" to 1-1/2" DIA	4	2205
	<i>SALIX EXIGUA</i>	FACW	NARROW-LEAF WILLOW	20%	LIVE STAKES	5-6', 3/4" to 1-1/2" DIA	4	2205
	<i>SALIX AMYGDALOIDES</i>	FACW	PEACHLEAF WILLOW	20%	LIVE STAKES	5-6', 3/4" to 1-1/2" DIA	4	2205
	<i>SALIX PROLIXA</i>	OBL	MACKENZIE'S WILLOW	20%	LIVE STAKES	5-6', 3/4" to 1-1/2" DIA	4	2205
	<i>CORNUS SERICEA</i>	FACW	RED OSIER DOGWOOD	20%	LIVE STAKES	5-6', 3/4" to 1-1/2" DIA	4	2205

RIPARIAN SEED MIX				
5.4 ACRES				
SCIENTIFIC NAME	COMMON NAME	PERCENT COMPOSITION	POUNDS PER ACRE ²	POUNDS NEEDED ²
<i>HORDEUM BRACHYANTHERUM</i>	MEADOW BARLEY	20	10	54
<i>CAREX ATHROSTACHYA</i>	SLENDER-BEAK SEDGE	20	10	54
<i>AGROSTIS EXARATA</i>	SPIKE BENTGRASS	20	10	54
<i>DESCHAMPSIA CAESPITOSA</i>	TUFTED HAIRGRASS	20	10	54
<i>DESCHAMPSIA ELONGATA</i>	SLENDER HAIR GRASS	20	10	54
SEED MIX TOTALS		100	50	270

NOTES:

1. INDICATOR STATUS BASED ON THE USACE 2016 NATIONAL WETLAND PLANT LIST (LICHIVAR ET AL. 2016) AND INDICATOR STATUS FOR THE ARID WEST REGION.
2. SEED QUANTITY IS LISTED AS POUNDS OF PURE LIVE SEED.
3. LIVE PLANT LAYOUT
 - a. FINAL PLACEMENT OF PLANTS SHALL BE CHOSEN BASED ON MICROSITE CONDITIONS, BECAUSE SOIL PROPERTIES AND WATER TABLE DEPTH CAN VARY OVER SHORT DISTANCES, SUCH THAT SPECIES ARE BEST MATCHED TO THEIR SITE CONDITIONS.
 - b. MORE INUNDATION-TOLERANT SPECIES SHALL BE PLACED IN LOWER ELEVATION OR WETTER AREAS WITHIN THE ZONE.
 - c. FINAL PLANT LAYOUT SHALL UTILIZE CLUSTER PLACEMENT, GROUPING SEVERAL PLANTS (3 TO 5) OF THE SAME SPECIES TOGETHER SPATIALLY TO RESEMBLE SMALL STANDS OF EACH SPECIES.

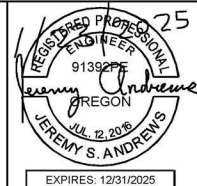

ISSUED FOR CONSTRUCTION



PLAN SHEET SIZE ANSI B (11" X 17")						
REV.	DATE	REVISION DESCRIPTION	DRW	ENG	CHK	APP
1	1/24/25	ISSUED FOR CONSTRUCTION	RS	AK	JA	CJ

CTUIR
 UMABIRCH ENHANCEMENT DESIGN
 PROJECT AREA 3
PLANTING PLAN

DWG. NO.: **L-303**
 CREATED: 1/15/25
 39 OF 40

FLOODPLAIN PLANTING ZONE

4.9 ACRES

GROWTH HABIT	SCIENTIFIC NAME	INDICATOR STATUS ¹	COMMON NAME	PERCENT COMPOSITION	PROPAGATION METHOD	SIZE	SPACING (FEET O.C.) ³	QUANTITY
TREE	<i>ACER NEGUNDO</i>	FACW	ASH-LEAF MAPLE	100%	CONTAINER	1 GALLON	24	371
	<i>POPULUS BALSAMIFERA SPP. TRICHOCARPA</i>	FAC	BLACK COTTONWOOD	100%	CONTAINER	1 GALLON	18	288
SHRUB	<i>SALIX SCOULERIANA</i>	FAC	SCOULER'S WILLOW	20%	LIVE STAKES	5-6', 3/4" to 1-1/2" DIA	6	1054
	<i>CRATAEGUS DOUGLASII</i>	FAC	BLACK HAWTHORNE	15%	CONTAINER	1 GALLON	6	791
	<i>CORNUS SERICEA</i>	FACW	RED OSIER DOGWOOD	20%	LIVE STAKES	5-6', 3/4" to 1-1/2" DIA	6	1054
	<i>AMELANCHIER ALNIFOLIA</i>	FACU	SASKATOON SERVICE-BERRY	15%	CONTAINER	1 GALLON	6	791
	<i>RIBES LACUSTRE</i>	FACW	BRISTLY BLACK GOOSEBERRY	15%	CONTAINER	1 GALLON	6	791
	<i>ROSA WOODSII</i>	FACU	WOODS' ROSE	15%	CONTAINER	1 GALLON	6	791

FLOODPLAIN SEED MIX

4.9 ACRES

SCIENTIFIC NAME	COMMON NAME	PERCENT COMPOSITION	POUNDS PER ACRE ²	POUNDS NEEDED ²
<i>ELYMUS GLAUCUS</i>	BLUE WILDRYE	30	15	73.5
<i>BROMUS CARINATUS</i>	CALIFORNIA BROME	30	15	73.5
<i>HORDEUM BRACHYANTHERUM</i>	MEADOW BARLEY	20	10	49
<i>DESCHAMPSIA CAESPITOSA</i>	TUFTED HAIRGRASS	20	10	49
SEED MIX TOTALS		100	50	245

UPLAND PLANTING ZONE

8.8 ACRES

GROWTH HABIT	SCIENTIFIC NAME	INDICATOR STATUS ¹	COMMON NAME	PERCENT COMPOSITION	PROPAGATION METHOD	SIZE	SPACING (FEET O.C.) ³	QUANTITY
TREE	<i>ACER GLABRUM</i>	FAC	ROCKY MOUNTAIN MAPLE	33%	CONTAINER	1 GALLON	24	192
	<i>ABIES GRANDIS</i>	FACU	GRAND FIR	33%	CONTAINER	1 GALLON	24	192
	<i>PINUS PONDEROSA</i>	FACU	PONDEROSA PINE	33%	CONTAINER	1 GALLON	24	192
SHRUB	<i>HOLIDISCUS DISCOLOR</i>	FACU	CREAMBUSH	25%	CONTAINER	1 GALLON	8	1165
	<i>PRUNUS EMARGINATA</i>	FACU	BITTER CHERRY	25%	CONTAINER	1 GALLON	8	1165
	<i>SAMBUCUS RACEMOSA</i>	FACU	RED ELDERBERRY	25%	CONTAINER	1 GALLON	8	1165
	<i>SYMPHORICARPOS ALBUS</i>	FACU	COMMON SNOWBERRY	25%	CONTAINER	1 GALLON	8	1165

UPLAND SEED MIX

31.8 ACRES

SCIENTIFIC NAME	COMMON NAME	PERCENT COMPOSITION	POUNDS PER ACRE ²	POUNDS NEEDED ²
<i>ACHILLEA MILLEFOLIUM</i>	WESTERN YARROW	10	5	159
<i>ARTEMISIA LUDOVICIANA</i>	WHITE SAGEBRUSH	10	5	159
<i>ELYMUS ELYMOIDES</i>	WESTERN BOTTLE-BRUSH	10	5	159
<i>FESTUCA IDAHOENSIS</i>	IDAHO FESCUE	20	10	318
<i>KOELERIA MACRANTHA</i>	PRAIRIE JUNEGRASS	15	7.5	238.5
<i>LUPINUS POLYPHYLLUS</i>	LARGE-LEAVED LUPINE	15	7.5	238.5
<i>PSEUDOROEGNERIA SPICATA</i>	BLUEBUNCH WHEATGRASS	20	10	318
SEED MIX TOTALS		100	50	1590

NOTES:

- INDICATOR STATUS BASED ON THE USACE 2016 NATIONAL WETLAND PLANT LIST (LICHIVAR ET AL. 2016) AND INDICATOR STATUS FOR THE ARID WEST REGION.
- SEED QUANTITY IS LISTED AS POUNDS OF PURE LIVE SEED.
- LIVE PLANT LAYOUT
 - FINAL PLACEMENT OF PLANTS SHALL BE CHOSEN BASED ON MICROSITE CONDITIONS, BECAUSE SOIL PROPERTIES AND WATER TABLE DEPTH CAN VARY OVER SHORT DISTANCES, SUCH THAT SPECIES ARE BEST MATCHED TO THEIR SITE CONDITIONS.
 - MORE INUNDATION-TOLERANT SPECIES SHALL BE PLACED IN LOWER ELEVATION OR WETTER AREAS WITHIN THE ZONE.
 - FINAL PLANT LAYOUT SHALL UTILIZE CLUSTER PLACEMENT, GROUPING SEVERAL PLANTS (3 TO 5) OF THE SAME SPECIES TOGETHER SPATIALLY TO RESEMBLE SMALL STANDS OF EACH SPECIES.
- CONTAINERIZED COTTONWOOD INSTALLATION
 - COTTONWOODS SHALL BE INSTALLED DEEPER THAN OTHER CONTAINERIZED PLANTS SPECIFIED IN THE DRAWINGS. COTTONWOODS SHALL BE PLANTED TO A DEPTH WHICH ALLOWS THE ROOTS TO BE IN PERENNIAL MOISTURE.
 - COTTONWOODS SHALL BE INSTALLED WITH A MINIMUM OF 4 LEAF BUDS ABOVE THE SOIL SURFACE.

Z:\PROJECTS\194\6817 UMABIRCH IN-STREAM DESIGN\100%PA 3\ SHEET FILES\22-L-304-303.DWG
PLOT DETAILS: SEIDNER, RACHEL January 31, 2025 2:00 PM TEL: 602-482-7600



TETRA TECH
www.tetrattech.com
19803 No rthCreek Parkway
Bothell, Washington 98011
Phone: 425-482-7600 Fax: 425-482-7652

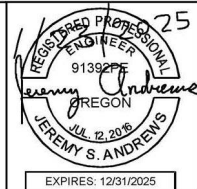

ISSUED FOR CONSTRUCTION

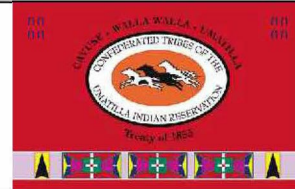

REV.	DATE	REVISION DESCRIPTION	DRW	ENG	CHK	APP
1	1/24/25	ISSUED FOR CONSTRUCTION	RS	AK	JA	CJ

CTUIR
UMABIRCH ENHANCEMENT DESIGN
PROJECT AREA 3

PLANTING PLAN

DWG. NO.: **L-304**

CREATED: 1/15/25

40 OF 40

APPENDIX 2

CONSTRUCTION SPECIFICATIONS

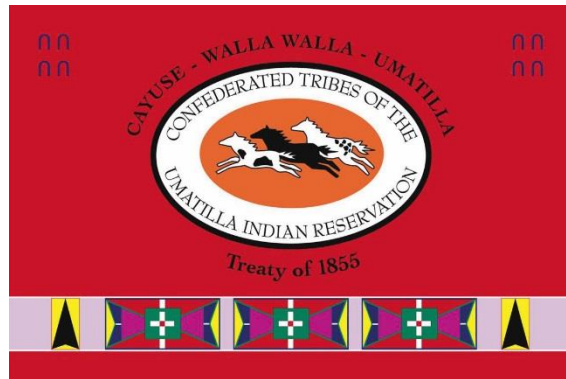

**CONFEDERATED TRIBES OF THE UMATILLA INDIAN RESERVATION
UMABIRCH INSTREAM DESIGN AND CONSTRUCTION OVERSIGHT
PROJECT
PROJECT AREA 3 BIRCH CREEK INSTREAM ENHANCEMENT AND
FLOODPLAIN RESTORATION
CONSTRUCTION SPECIFICATIONS
ISSUED FOR CONSTRUCTION**

Submittal To:

Confederated Tribes of the Umatilla Indian Reservation
Department of Natural Resources
46411 Timíne Way
Pendleton, Oregon 97801

Prepared By:

Tetra Tech, Inc.
19803 North Creek Parkway
Bothell, WA 98011

January 2025

TABLE OF CONTENTS

Section No.	Title	Page
DIVISION 1 – GENERAL REQUIREMENTS		
SECTION 01 11 00	SUMMARY OF WORK	1
SECTION 01 14 00	WORK RESTRICTIONS.....	3
SECTION 01 14 13	ACCESS TO SITE	4
SECTION 01 14 20	SITE-SPECIFIC REQUIREMENTS	5
SECTION 01 22 20	MEASUREMENT AND PAYMENT	9
SECTION 01 25 10	CONTRACT MODIFICATION PROCEDURES	11
SECTION 01 29 00	PAYMENT PROCEDURES	13
SECTION 01 31 19.13	PRE-CONSTRUCTION MEETING	15
SECTION 01 31 19.23	PROGRESS MEETINGS	17
SECTION 01 33 00	SUBMITTAL PROCEDURES	19
SECTION 01 35 43	ENVIRONMENTAL PROTECTION	24
SECTION 01 52 00	TEMPORARY CONSTRUCTION FACILITIES	38
SECTION 01 55 13	TEMPORARY ACCESS ROADS	40
SECTION 01 71 23	FIELD SURVEYING	43
SECTION 01 77 00	CLOSEOUT PROCEDURES.....	46
SECTION 01 78 39	RECORD DRAWINGS	48
DIVISION 31 – EARTHWORK		
SECTION 31 10 00	SITE CLEARING	50
SECTION 31 13 00	CAFO DECOMMISSIONING.....	54
SECTION 31 23 00	EXCAVATION AND FILL.....	58
SECTION 31 23 19	CHANNEL DEWATERING, FISH TRANSFER AND CHANNEL REWATERING	64
SECTION 31 37 00	RIPRAP	66
DIVISION 32 – EXTERIOR IMPROVEMENTS		
SECTION 32 34 00	FABRICATED BRIDGES.....	68
SECTION 32 90 00	SEEDING	73
SECTION 32 93 00	PLANTING	79
DIVISION 35 – WATERWAY CONSTRUCTION		
SECTION 35 01 60	STREAM RESTORATION.....	88
SECTION 35 49 50	LWM AND CHANNEL STRUCTURES	89

SECTION 01 11 00
SUMMARY OF WORK

PART 1 GENERAL

1.01 DESCRIPTION

- A. This section provides a brief narrative summary of the contract work. The project is located on Birch Creek upstream of its confluence with the Umatilla River. This contract work consists of reconstructing a portion of the primary channel, floodplain benching, constructing new side channels, constructing new prairie potholes and ponds, placement of channel fill, installing of a new floodplain relief bridge structure, installation of a gravel parking area, decommissioning of confined animal feeding operations (CAFO). Large woody material (LWM) structures will be placed in the new side channels, main channel, and floodplain benching. Excess excavation material shall not be hauled offsite and will be stockpiled locally. Addition of LWM and channel fill will potentially require isolation of work areas from water and fish.

The Contractor shall provide all labor, equipment, supervision, transportation, operating supplies and incidentals to perform all work necessary on the areas specified herein. All aspects of the work shall be performed in an organized and systematic manner to assure that services are performed in a timely matter and comply with the technical specifications.

This summary does not provide the technical detail of the work activities, but describes the work as a whole, providing overall perspective to the separate tasks. This section shall be used in conjunction with all the other sections and the Drawings to establish the total work requirements.

- B. The project was designed in accordance with the Bonneville Power Administration (BPA) Habitat Improvement Program (HIP) Programmatic Biological Opinion. Refer to the HIP Conservation Notes in the Drawings and the HIP handbook.

1.02 WORK COVERED BY CONTRACT DOCUMENTS

- A. The Contractor is advised that the contract work will consist of the following:

- Clearing and Grubbing within Project Area
- Installation of Temporary Construction Access Routes
- Installation of Temporary Construction Bridges
- Installation and Maintenance of Construction Area BMPs
- Construction and Maintenance of Material Storage Areas
- CAFO Decommissioning
- Floodplain Benching and Prairie Pothole/Pond Grading
- Side Channel Excavation
- Floodplain Relief Bridge
- Installation of Floodplain and Instream Structures
- Finish Grading of Floodplain and Decompaction of Compacted Access Routes and Staging Areas
- Installation of Revegetation Materials by CTUIR
- Complete Project Area Cleanup and Repairs

Additionally, erosion control measures must be executed to the highest construction industry standards – great care must be taken to prevent excavated soil material from entering the stream system. To ensure integrity of the stream channel and to reduce impacts to water quality and aquatic organisms, floodplain activities will be completed separately from activities in the wetted channel. Activities in the floodplain will occur between May and November, whereas work in the wetted channel, or that requires crossing the wetted channel, will occur between July 1 and October 31, during the Oregon Department of Fish and Wildlife (ODFW) in-water work period. No instream work will be conducted between May and June 30 or between August 16 and November. The Contractor shall notify the CTUIR in writing 10 days before beginning any work activities.

- B. For all construction activities, including those within the above listed instream work window, the Contractor shall be responsible for potential turbidity and sediment transport within and downstream of the physical limits of the project.

PART 2 PRODUCTS (NOT USED)

PART 3 EXECUTION (NOT USED)

END OF SUMMARY OF WORK

SECTION 01 14 00
WORK RESTRICTIONS

PART 1 GENERAL

1.01 DESCRIPTION

- A. This section provides general Work Restrictions that shall be observed by the Contractor during performance of work for the duration of the Contract.

1.02 CONDUCT OF WORK

A. Restricted Work Periods

1. Completion of the instream components of the project shall be restricted to the period of July 1 to September 30 during the construction period.

B. Restricted Work Areas

1. Completion of work adjacent to or on private property will require coordination with the affected landowners.
2. The Contractor and CTUIR will coordinate the project work schedule in order to notify landowners and stakeholders of when the work activities adjacent to or on the private property will occur.
3. The Contractor and CTUIR will coordinate the project work schedule in order to notify the UPRR of when work will occur adjacent to the existing UPRR line that runs along the east perimeter of the project area.

PART 2 PRODUCTS (NOT USED)

PART 3 EXECUTION (NOT USED)

END OF WORK RESTRICTIONS

SECTION 01 14 13
ACCESS TO SITE

PART 1 GENERAL

1.01 DESCRIPTION

- A. This section describes the location of the project site and the access routes the Contractor will use during performance of work for the duration of the Contract.

1.02 CONDUCT OF WORK

A. Location of Project Work Site

1. Overall location of the project site is shown on the Drawings.

B. Directions to Project Work Site

1. From Interstate 84 (I-84), take exit 207 toward US-30/Airport/Pendleton City Center. Head southwest on County 1300 Rd/McKennon Rd and continue on County 1300 Rd for 1.5 miles. Turn left onto Birch Creek Rd and continue for 0.7 miles. Access to the site is to the northeast and southwest of Birch Creek Rd.

C. Restricted Access Areas

1. Permission to access is granted by the private landowner to the CTUIR. The Contractor shall coordinate with the CTUIR to access the project site through private land.

PART 2 PRODUCTS (NOT USED)

PART 3 EXECUTION (NOT USED)

END OF ACCESS TO SITE

SECTION 01 14 20
SITE-SPECIFIC REQUIREMENTS

PART 1 GENERAL

1.01 DESCRIPTION

- A. This section provides general Site-Specific Requirements that shall be observed by the Contractor during performance of work for the duration of the Contract.

1.02 CONDUCT OF WORK

A. Coordination

1. Coordination with agencies, other on-site Contractors, and Owner shall generally be made by Contractor through the Owner's Representative or Engineer as expressed in the Contract Documents to assist Contractor with performance of the work with a minimum of interference and inconvenience. Contractor will access the project site at locations identified on the Drawings and by direct coordination with Owner's Representative management staff.
2. The project site is located on private lands. All activities shall be coordinated with ongoing activities and not interfere with these activities except with written approval of the Owner's Representative or Engineer.

B. Work Hours

1. The Contractor shall propose work hours based on the Contractor's construction schedule to ensure completion of all instream work no later than September 30. The Contractor shall propose extended workdays and/or weekend work if necessary, to meet the time constraints of the appropriate year in-water work period of time. The Contractor's proposed work schedule shall be subject to Owner's Representative or Engineer's approval. Proposed work schedule may not be approved if the Owner's Representative or Engineer is not available to be on site during the proposed work hours.

1.03 GENERAL ACCESS REQUIREMENTS

- A. The project site area is closely monitored by Owner's personnel. Contractor's personnel working at the site may be asked for appropriate identification. A list of all employees for the Contractor, suppliers, and vendor Representatives will be provided to the Owner's Representative or Engineer.

B. Irregular or Non-Routine Access

1. Access on an irregular basis and during other than established working hours will require prior approval by Owner's Representative or Engineer.

C. Maintenance of Access

1. Contractor shall not obstruct or interfere with access by others to existing facilities adjacent to the project site during the work under this Contract.

D. Vehicle Parking

1. Contractor's vehicles shall only park in approved areas as described by Owner's staff.

1.04 COORDINATION AND COOPERATION WITH OTHER CONTRACTORS

- A. Work by others may be performed in the vicinity of or adjacent to the project site in concurrence with the scheduled performance of the Work under these Contract Documents. Contractor shall coordinate construction work with Owner's Representative or Engineer.

1.05 CONSTRUCTION SCHEDULE REQUIREMENTS

A. Workflow

1. The Work shall be planned, scheduled, and performed to complete the Work within the requirements of these Contract Documents and the requirements of appropriate Federal, State, and local agencies. Contractor shall prepare and maintain a construction schedule.

B. Construction Sequence

1. Floodplain and Upland Work (October 1 – June 30)

- Mobilize to site and complete construction initiation activities:
 - Attend kickoff meeting with the CTUIR, landowner, and Engineer.
 - Complete review of pre-construction staking, flagging of sensitive areas, and contractor submittals.
 - Complete and receive approval for all required contractor submittals and plans.
 - Install construction fencing where required.
 - Install construction area BMPs.
 - Complete clearing and grubbing.
 - Construct temporary access routes and staging areas; and
 - Install temporary erosion and sediment controls (TESC).
- Decommission the CAFO and remove CAFO waste materials:
 - Remove existing metal and wood structures, debris, tires, electrical equipment, piping and pumps, concrete, silos, foundations and associated infrastructure.
 - Decompact soils and decommission any existing roads.
 - Remove all waste solids, sludge, and liquids from CAFO facilities until reaching visually bare soil, and dispose of materials at approved disposal facility.
 - Wash existing culverts so that internal surfaces are visually clear of waste materials.

-
- Receive final approval of decommissioning actions from Oregon Department of Agriculture.
 - Acquire, haul, separate, and stockpile all required earth, rock, wood, and other materials in the designated staging area(s) as directed by CTUIR's Representative or Engineer.
 - Construct floodplain and upland features outside of wetted channel:
 - Construct the new main channel, flood relief channel, floodplain benching, terrace fill, ponds, and prairie potholes.
 - Prepare for construction of floodplain relief bridge elements (in the dry).
 - Construct floodplain LWM structures.
 - Complete site restoration activities and demobilize after completion of all other upland, floodplain, and wetted channel work:
 - Complete any earthwork and LWM placement remaining above ordinary high water.
 - Decompact floodplains and all disturbed areas.
 - Conduct seeding and mulching to stabilize site.
 - Install herbaceous plantings and plant trees and shrubs in the fall (to be completed by CTUIR).
 - Remove remaining TESCs.
 - Complete site cleanup and demobilization.
2. During the In-water Work Window for Birch Creek (July 1 – September 30)
- Isolate work area and prepare for in-channel construction:
 - Install block nets and salvage fish (work to be completed by CTUIR).
 - Install temporary bridges or fish-excluded crossings of the wetted channel as directed by the CTUIR.
 - Install and monitor TESC.
 - Install work area isolation and dewater work areas. Pump turbid water to a location approved by CTUIR and monitor to ensure no turbid water returns to the stream.
 - Perform work in the wetted channel below ordinary high water elevation:
 - Construct new main channel and floodplains features below ordinary high water.
 - Construct wetted channel LWM structures where temporary bridges or fish-excluded crossings in the wetted channel are required.
 - Install all remaining LWM structures and surface-placed logs.
 - Install new floodplain relief bridge on Taylor Lane.
 - Reintroduce flow into new channel and complete in-water construction:

-
- Remove downstream earthen plug, isolate existing channel, conduct fish salvage (if necessary), complete new main channel downstream confluence and floodplain relief channel with existing channel.
 - Remove upstream earthen plug and re-route stream into new main channel and slowly reintroduce flow to the work areas, monitoring for turbidity.
 - Remove temporary bridges or fish-excluded crossings in the wetted channel, final grading and shaping of terrace areas, and grade and subsoil compacted temporary access roads.
 - Remove work area isolation, block nets, and TESCOs.

1.06 PROTECTION OF PROPERTY

- A. Contractor shall protect all property within or in the vicinity of the work site. Contractor shall ensure that property is not removed, damaged, destroyed, or prevented from its normal use unless so designated in the Contract Documents. All property adjacent to the work shall be protected including, but not be limited to, protection from construction-generated dust, debris, water, and vibration. Property includes land, utilities, trees, shrubs, landscaping, markers and monuments, natural features, monitoring wells, buildings, structures, site and drainage improvements, and other improvements, whether shown on the Drawings or not. No work shall be conducted in any wetlands or vegetation protection areas shown on the Drawings and restricted areas unless coordinated with and approved by the Owner's Representative or Engineer.
- B. Contractor shall confine operations to within the clearing limits or other areas designated in the contract documents, and prevent the depositing of rocks, excavated materials, stumps, or other debris outside of these limits. Contractor shall retrieve material which falls outside of these limits and dispose of, or incorporate in the work, as directed by the Owner. Contractor shall preserve the scenic and natural environment along this construction project.
- C. Contractor shall not allow objectionable material to enter any stream, river, lake, or other body of water. Contractor shall retrieve material which falls in these areas and dispose of, or incorporate in the work, and repair damage to vegetation or structures outside the project limits.
- D. Contractor shall not operate equipment or otherwise disturb the natural vegetation and soil beyond the construction limits.

PART 2 PRODUCTS (NOT USED)

PART 3 EXECUTION (NOT USED)

END OF SITE-SPECIFIC REQUIREMENTS

SECTION 01 22 20
MEASUREMENT AND PAYMENT

PART 1 GENERAL

1.01 DESCRIPTION

- A. The Bid Items described in this Section correspond with those listed on the Bid Form. Additional bid items requiring no further description may also be included on the form. It is the responsibility of the Contractor to make a thorough investigation of the Contract Drawings and Specifications, and the Site, to determine the scope of work for each bid item.
- B. Payment will be made based on the quantities of work as measured in accordance with specified methods of measurement and the prices stipulated in the Bid Form and only for those items listed on the Bid Form. All other items of work shown on the Contract Drawings or required by Specifications shall be considered incidental to the items listed. This method of payment will constitute complete compensation for all work shown on the Contract Drawings and provided in the Specifications or other Subcontract documents, and for all costs of accepting the general risks, liabilities and obligations expressed or implied.

1.02 SCHEDULE OF VALUES

- A. Contractor shall prepare and submit a schedule of values at the kickoff meeting for each contracted phase corresponding to the project specification sections and any other major work items to be used as a basis for monthly pay requests. The construction quantities in the schedule of values shall be updated weekly and verified and signed off by both the Contractor and the Owner's Representative.
- B. Contractor shall provide a breakdown of the Contract Sum in enough detail to facilitate continued evaluation of Applications for Payment and progress reports. Coordinate with the Specification table of contents. Provide multiple line items for subcontract amounts, where appropriate.
- C. The quantity to be paid is the quantity shown in the Schedule of Items. The contract quantity will be adjusted for authorized changes that affect the quantity or for errors made in computing this quantity. If there is evidence that a quantity specified as a contract quantity is incorrect, the Contractor shall submit calculations, drawings, or other evidence indicating why the quantity is in error and request, in writing, that the quantity be adjusted. The CTUIR reserves the right to review all Contractor submitted actual quantity measurements for review and payment.
- D. Submit copies of the schedule of values to Owner's Representative at earliest possible date, but no later than 14 calendar days before the date scheduled for submittal of initial pay request.

1.03 PAY REQUESTS

- A. Each pay request shall be consistent with previous applications and payments as certified by Owner's Representative and paid for by Owner.

-
- B. It will be the Contractor's responsibility to prepare a monthly estimate of the percentage of work accomplished on each line item of the approved schedule of values. This estimate shall be submitted to the Owner's Representative each month as part of the pay request for review not later than the date established at pre-construction conference. The weekly construction quantities updated in the schedule of values that are updated weekly and verified and signed off by the Contractor and the Owner's Representative shall be used as the basis of the estimate. Owner's Representative will verify all measurements and monthly estimate and provide for approval to the Owner within 30 calendar days of receiving monthly estimate.

1.04 DESCRIPTION OF BID ITEMS

- A. This is a lump sum bid with lump sum and unit price pay items; therefore, the total lump sum price and all lump sum and unit price pay items submitted on the bid form shall constitute full compensation for furnishing all labor, materials, and equipment, and performing any associated Contractor quality control, environmental protection, meeting safety requirements, test and reports, and shall include all Contractor costs, overhead, and profit needed to perform all work required for each of the lump sum and unit price items, which will be completed by phase, with each phase contracted separately.
- B. Contract quantities will be adjusted only when the variation in the bid items and actual work is of 15 percent or more.
- C. Contractor shall give a price per hour for unforeseen work that is encountered during the contract performance and not included in the other sub-items. Hourly work must be authorized in advance by the CTUIR. The CTUIR does not guarantee that any hourly work shall be ordered and reserves the right to reduce or eliminate entirely the work under these items with no adjustment in contract unit price.
- D. Mobilization: Payment will be made for mobilization in a lump sum. When 10 percent of the original contract amount is earned from other bid items, 100 percent of the mobilization item may be paid.
- E. Payment for lump sum bid items may be made in accordance with the verified monthly estimate of percentage of work accomplished (see 103.B above).

PART 2 PRODUCTS (NOT USED)

PART 3 EXECUTION (NOT USED)

END OF MEASUREMENT AND PAYMENT

SECTION 01 25 10
CONTRACT MODIFICATION PROCEDURES

PART 1 GENERAL

1.01 DESCRIPTION

- A. This section describes the process and procedures to be followed by the Contractor and Owner in the event a contract modification is required during project implementation.
- B. A contract modification is defined as a change order or amendment to the original contract to add costs to the construction contract for expanding the scope of work or to subtract costs to the construction contract for reducing the scope of work.

1.02 CONTRACTOR'S RESPONSIBILITIES

- A. The Contractor shall keep a copy of the construction contract and bid sheet at the construction site during the entire implementation period.
- B. During each weekly progress meeting, the Contractor shall provide a summary of work completed to date, a summary of work to be completed in the next week, and a summary of work to be completed within the next month.
- C. During the discussion of work to be completed in the next week and next month provided by the Contractor during the weekly progress meeting, any work activities not included in the current contract shall be identified by the Contractor.
- D. After the activities not included in the current construction contract have been identified by the Contractor, the Contractor shall prepare a description of the additional work required and an itemized cost to complete the additional work.
- E. The Contractor shall submit the description of work and itemized costs to the Owner's Representative for review.
- F. The Contractor shall not proceed with any work not defined in the Contract Documents without review and written approval by the Owner's Representative.

1.03 OWNER'S REPRESENTATIVE REVIEW

- A. Upon receipt of the description of additional work and itemized costs, the Owner's Representative will complete a review of the materials.
- B. Review of the submitted materials will be completed by the Owner's Representative within 7 days from the date of submittal.
- C. If, during the review of the submitted materials, the Owner's Representative has questions or requires additional information to complete his/her review, they will contact the Contractor within 7 calendar days from the date of the submittal.
- D. A response to the Contractor's submittal by the Owner's Representative will be required within 7 calendar days from the date of the submittal.

1.04 OWNER'S REPRESENTATIVE APPROVAL

- A. After the Owner's Representative has reviewed the Contractor's submittal and verifies that the work included in the submittal is not included in the current scope of work, the Owner's Representative shall approve the submittal.
- B. After the submittal has been approved, the Owner's Representative shall complete a change order or contract amendment to cover the work items in the submittal.
- C. Any change order or contract amendment shall be completed by the Owner and ready for signature within 21 calendar days from the date of the submittal.
- D. Adhering to the time schedule described above is necessary to keep the project implementation on schedule and prevent the Contractor from completing a critical component of the project.

PART 2 PRODUCTS (NOT USED)

PART 3 EXECUTION (NOT USED)

END OF CONTRACT MODIFICATION PROCEDURES

SECTION 01 29 00
PAYMENT PROCEDURES

PART 1 GENERAL

1.01 DESCRIPTION

- A. This section describes the process and procedures to be followed by the Contractor and Owner for the preparation, submittal, and payment of monthly invoices for completed construction work.
- B. During the pre-construction meeting, the Owner's Representative will identify the monthly submittal date for invoices to be submitted by the Contractor. This date will account for submittal, review, approval, and payment processing time to expedite payments to the Contractor.

1.02 CONTRACTOR'S RESPONSIBILITIES

- A. The Contractor shall keep a copy of the construction implementation spreadsheet at the construction site during the entire implementation period. This spreadsheet will show daily progress on schedule of value line items.
- B. During each weekly progress meeting, the Contractor shall provide a summary of work completed during the prior week and a total since the last invoice period.
- C. At the weekly progress meeting immediately before the monthly submittal date, the Contractor will present a draft invoice to the Owner's Representative. This draft invoice will show the percentage complete of schedule of value items included in the payment request.
- D. The total percent complete shown on the draft invoice will be supported by the construction implementation spreadsheet submitted with the draft invoice.

1.03 OWNER'S REPRESENTATIVE'S REVIEW

- A. During the weekly progress meetings, the total percentage of work completed recorded by the Owner's Representative and Contractor will be reconciled and approved.
- B. Upon verification of the total percent complete, Owner's Representative will sign an invoice approval form and forward the invoice to the CTUIR Accounts Payable Section.
- C. The CTUIR Accounts Payable Section will have 2 working days to review and approve or reject the invoice.

1.04 OWNER'S REPRESENTATIVE APPROVAL

- A. The Owner's Representative will be expected to attend and participate in the Weekly Progress Meetings and keep current on the project implementation activities.
- B. Upon receipt of the approved invoice from the Owner's Representative, the CTUIR Accounts Payable Section shall review the submitted invoice and construction implementation spreadsheet.

-
- C. The CTUIR Accounts Payable Section will have 2 working days to review and approve or reject the invoice after receipt from the Owner's Representative.
 - D. After approval, the Owner's Representative will prepare all necessary administrative forms to initiate payment processing within the CTUIR Accounts Payable Section.
 - E. The Owner's Representative will have 3 working days to prepare the necessary administrative forms and secure signatures to initiate the payment process.

1.05 PAYMENT PROCESSING

- A. Upon submittal of the administrative forms and Contractor invoice, payment processing will follow the standard operating procedures of the CTUIR Accounts Payable Section.
- B. If payment has not been received by the Contractor within 4 working days of the estimated payment date defined in Section 1.01 B., the Owner's Representative will contact the CTUIR Accounts Payable Section to determine the reason for the delay.
- C. The Owner's Representative will make every effort possible to resolve any issues that are holding up payment to the Contractor as quickly as possible.
- D. In the event that payment is not received by the Contractor within 30 calendar days of the estimated payment date, the Contractor will be allowed to charge interest on the outstanding balance. This interest charge will not be part of the overall construction cost included in the construction contract.

PART 2 PRODUCTS (NOT USED)

PART 3 EXECUTION (NOT USED)

END OF PAYMENT PROCEDURES

SECTION 01 31 19.13
PRE-CONSTRUCTION MEETING

PART 1 GENERAL

1.01 DESCRIPTION

- A. Not more than 5 days after a Notice to Proceed has been issued to the Contractor, but earlier if practicable, a mandatory pre-construction meeting will be scheduled by the Owner's Representative or Engineer. This meeting will occur not less than 10 calendar days prior to work commencing.
- B. The Owner's Representative or Engineer will preside at the pre-construction meeting.
- C. Present to represent the Contractor shall be at least the project Superintendent, a representative with full contract authority to speak for each of his principle subcontractors, and other representatives as he/she may deem appropriate.
- D. The Owner's Representative and other invited parties shall be present as required.
- E. Proceedings of the meeting will be recorded and distributed to interested parties.

1.02 AGENDA

- A. Both Owner's Representative and Contractor shall be prepared to speak to the following:
 - 1. Name and Field Address of Job Superintendent
 - 2. Emergency Phone and/or operator
 - 3. Date of Construction Start
 - 4. Date of Notice to Proceed
 - 5. Notification of Utilities, Concerned Fire, Police, Schools, etc.
 - 6. Coordination with other Contractors
 - 7. Permits: County, City, all Government Agencies as required
 - 8. Inspector: name, authority
 - 9. Field office (location)
 - 10. Submittals
 - 11. Responsibility for lines and grades
 - 12. Periodic progress payments including date for submittal
 - 13. Construction Progress Schedule (bar graph or C.P.M.)

-
14. Safety Requirements and Special Hazards
 15. Insurance and Bonds
 16. Traffic Control
 17. Construction Signs
 18. Drawings revised to conform to construction records
 19. Beneficial Occupancy
 20. Retention of Contract Records
 21. Guarantees and Warranties
 22. Testing
 23. Progress Meetings
 24. Complaint Procedure
 25. Job Photos
 26. Other Matters Concerning Construction

PART 2 PRODUCTS (NOT USED)

PART 3 EXECUTION (NOT USED)

END OF PRE-CONSTRUCTION MEETING

SECTION 01 31 19.23
PROGRESS MEETINGS

PART 1 GENERAL

1.01 DESCRIPTION

- A. Weekly Progress Meetings will be held at the job site during construction.
- B. The Owner's Representative or Engineer will preside at Progress Meetings.
- C. Proceedings of meeting will be recorded and distributed to interested parties.

1.02 MEETINGS

- A. Meetings other than Weekly Progress Meetings (if required) will be scheduled each week at mutually agreed time.
- B. Location of meetings: As designated during preconstruction conference.
- C. Attendance:
 - 1. Owner's Representative
 - 2. Engineer
 - 3. Contractor
 - 4. Other Contractors (if any)
 - 5. Subcontractors as pertinent to agenda
 - 6. Safety Representative (Optional)
 - 7. Representatives of Governmental or other Regulatory Agencies (Optional)

1.03 MINIMUM MEETING AGENDA

- A. Review and approve minutes of previous meeting.
- B. Review work progress since last meeting.
- C. Note field observations, problems and decisions.
- D. Identify problems which impede planned progress.
- E. Identify potential ways to increase construction efficiencies.
- F. Develop corrective measures and procedures to regain planned schedule.
- G. Revise Construction Schedule as indicated.
- H. Plan progress during next work period.

-
- I. Coordinate projected progress with other Contractors.
 - J. Review submittal schedules, expedite as required to maintain schedule.
 - K. Maintaining of quality and work standards.
 - L. Review proposed changes for:
 - 1. Effect on Construction Schedule
 - 2. Effect on Completion Date
 - M. Complete other current business.

PART 2 PRODUCTS (NOT USED)

PART 3 EXECUTION (NOT USED)

END OF PROGRESS MEETINGS

SECTION 01 33 00
SUBMITTAL PROCEDURES

PART 1 GENERAL

1.01 DESCRIPTION

- A. This Section includes specifications for the general requirements and procedures for preparing and submitting construction information and data for information and review. Other requirements for submittals are specified under applicable Sections of the Specifications.
- B. Submittals are as specified throughout the Contract Documents and may not be included in this specification.

1.02 SUBMITTAL REQUIREMENTS

- A. Schedule of Submittals: Within 10 calendar days after the effective date of Notice to Proceed, Contractor shall submit a completed submittal schedule and list of products for all items requiring Owner's Representative's or Engineer's review, as follows:
 - 1. Work Plan, Shop Drawing, or other Submittal identification including description of the item. Include name of manufacturer, trade name, and model number, if applicable.
 - 2. Specification section references.
 - 3. Intended submission/resubmission date(s).
 - 4. Order release date.
 - 5. Lead time to delivery/anticipated delivery date(s).
 - 6. Highlight items that require expedited review to meet the project schedule and are on the critical path.
- B. These schedules shall be presented in a form that is readily reproducible and shall be updated and sent to Owner's Representative or Engineer on a bi-weekly basis (twice per month). Identify all submittals that are required by the Contract Documents and determine the date on which each submittal will be submitted.
- C. Professional Seal Required: Submittals involving engineering expertise, such as excavation support structures, and load calculations, shall be sealed and signed by a Professional Engineer, currently registered in the State of Oregon, for the discipline involved.
- D. Review Stamp and Action Block Space: Include a 5-inch square blank space, in the lower right corner, just above the title block, in which Engineer may indicate the action taken.
- E. Review Period:

-
1. Prepare submittals sufficiently in advance so that review may be given before commencement of related work.
 2. Allow 10 calendar days after receipt by Owner's Representative or Engineer for review of each submittal.
 3. Contractor shall be responsible for determining whether or not certain submittals require longer review periods. Where longer review periods are required, Contractor shall schedule the Work accordingly, so that the Work and construction schedules are not adversely impacted.
- F. Submittal Delivery: Ship submittals prepaid or deliver by hand directly to Owner's Representative or Engineer.
- G. Transmittal Form: Accompany submittals with the transmittal forms provided by Owner's Representative or Engineer.
- H. Changes in Reviewed Submittals: Changes in reviewed submittals will not be permitted unless those approved submittals with changes have been resubmitted and reviewed, in the same manner as the original submittal.
- I. Supplemental Submittals: Supplemental submittals initiated by Contractor for consideration of corrective procedures shall contain sufficient data for review. Make supplemental submittals in the same manner as initial submittals.
- J. Incomplete submittal packages will be returned without review.

1.03 CONTRACTOR'S RESPONSIBILITIES

A. Contractor's Review:

1. Each submittal shall be reviewed, stamped, and signed as reviewed and approved by Contractor prior to submission.
2. If the submittal is designated to be sent to Owner's Representative or Engineer for information, approval by the designated approval authority shall take place before submission to Owner's Representative or Engineer.
3. Contractor shall coordinate each submittal with the requirements of the Work, placing particular emphasis upon ensuring that each submittal of one trade is compatible with other submittals of that trade and with the submittals of other trades. Ensure submittal is complete with all relevant data required for review.
4. Review of drawings and associated calculations by Engineer shall not relieve Contractor from the responsibility for errors or omissions in the drawings and associated calculations, or from deviations from the Contract Documents, unless submittals containing such deviations were submitted to Engineer and the deviations were specifically called to the attention of Engineer in the letter of transmittal, and approved by Engineer as a Contract change.
5. Contractor's liability in case of deviations in the submittals from the requirements of the Contract Documents is not relieved by Engineer's review of submittals

containing deviations, unless Engineer expressly approves the deviations by issuing a Change Order.

6. Contractor shall be responsible for the correctness of the drawings, for shop fits and field connections, and for the results obtained by the use of such drawings.
- B. Submittal Quantities: Unless noted otherwise, Contractor shall submit three copies of all submittals. Where permits and licenses and other such documents are obtained in Owner's name, submit the original and five copies.
- C. Distribution of Submittals after Review: Distribute prints or copies of reviewed submittals, bearing Engineer's or designated approval authority's stamp and signature, to affected and concerned subcontractors, suppliers, and fabricators; and to affected and concerned members of Contractor's workforce.
- D. Maintain at the site of the work a complete, up-to-date, organized file of all past and current submittals including an index and locating system which identifies the status of each submittal:
 1. Assign a sequential number to each submittal.
 2. Assign a revision number, using an alphanumeric sequence (e.g., 15, 15A, 15B, etc.) to all resubmittals.

1.04 ENGINEER'S REVIEW

- A. Submittals will be reviewed for conformance with requirements of the Contract Documents. Review of a separate item will not constitute review of an assembly in which the item functions. Review will not relieve Contractor from Contractor's responsibility for accuracy of submittals, for conformity of submittals to requirements of Contract Documents, for compatibility of described product with contiguous products and the rest of the system, or for prosecution and completion of the Contract in accordance with the Contract Documents.
- B. Engineer will indicate its reviews of submittals and the action taken by means of its review stamp. The review stamp will be affixed by Engineer, the action block will be marked, and the stamp will be signed and dated.
- C. The review-stamp action-block marks will have the following meanings:
 1. The mark NO EXCEPTIONS TAKEN means that every illustration and description appears to conform to the respective requirements of the Contract Documents; that fabrication, assembly, manufacture, installation, application, and erection of the illustrated and described product may proceed; and that the submittal need not be resubmitted.
 2. The mark EXCEPTIONS AS NOTED - RESUBMISSION NOT REQUIRED means that every illustration and description appears to conform to the respective requirements of the Contract Documents upon incorporation of the reviewer's corrections, and that fabrication, assembly, manufacture, installation, application, and erection of the illustrated and described product may proceed. Submittals so

marked need not be resubmitted unless Contractor challenges the reviewer's exception.

3. The mark EXCEPTIONS AS NOTED - RESUBMISSION REQUIRED means that every illustration and description appears to conform to the respective requirements of the Contract Documents, and that fabrication, assembly, manufacture, installation, application, and erection of the illustrated and described product may proceed after incorporation of the reviewer's corrections and verification by Engineer that the reviewer's corrections have been properly incorporated in the submittal. Resubmission is also required if Contractor challenges the reviewer's corrections.
 4. The mark REJECTED means that the submittal is deficient to the degree that the reviewer cannot correct the submittal with a reasonable degree of effort, has not made a thorough review of the submittal, and that the submittal needs revision and is to be corrected and resubmitted.
- D. Contractor shall attend meetings as requested by Owner's Representative or Engineer to address issues related to the review of submittals.
 - E. Owner's Representative or Engineer will return submittals to Contractor within 10 calendar days after submittals have been received.
 - F. Contractor shall include 10 calendar days in its schedule for Owner and other parties to review submittals and re-submittals.
 - G. No schedule extensions will be permitted for poorly prepared, incomplete, or inaccurate submittals.

PART 2 PRODUCTS (NOT USED)

PART 3 EXECUTION

3.01 GENERAL PROCEDURES

- A. Contractor's submittal schedule shall include the following submittals.
 1. Submittal schedule
 2. Construction schedule
 3. Contract schedule of values
 4. Weed-free material source certification
 5. Spill Prevention Countermeasures and Control (SPCC) Plan
 6. Oregon Department of Environmental Quality (ODEQ) 1200-C Permit
 7. Stormwater Pollution Prevention Plan (SWPPP)
 8. Erosion and Sediment Control (ESC) Plan
 9. Storm Contingency Plan
 10. Material Storage/Staging Plan
 11. Dewatering and Work Area Isolation Plan
 12. CAFO Decommissioning Plan
 13. Excavation Plan
 14. LWM, Boulder, Streambed and Scour Cutoff Material (Per Section 35 49 50 1.02)

-
15. Seed Certification
 16. Surveyor credentials
 17. Oregon Department of Forestry (ODF) Notification of Operation
 18. Floodplain Relief Bridge Structural design, Shop Drawings, Foundation and Abutment Design
 19. Final Record Drawings

END OF SUBMITTAL PROCEDURES

SECTION 01 35 43
ENVIRONMENTAL PROTECTION

PART 1 GENERAL

1.01 DESCRIPTION

- A. This section describes Environmental Protection work required to minimize environmental pollution and damage resulting from Contractor's operations during construction.

1.02 GENERAL REQUIREMENTS

- A. Contractor shall perform the work, minimizing environmental pollution and damage as the result of construction operations, in accordance with these Drawings and Specifications and applicable local, state, and federal laws. Environmental pollution and damage is the presence of chemical, physical, or biological elements or agents which adversely affect human health or welfare; unfavorably alter ecological balances of importance to all life; affect other species of importance to humankind; or degrade the utility of the environment for aesthetic, cultural and/or historical purposes. The control of environmental pollution and damage requires consideration of land, water, and air, and includes management of visual aesthetics, noise, solid waste, biosolids, sludge, as well as other pollutants. The environmental resources within the project boundaries and those affected outside the limits of permanent work shall be protected during the entire duration of this contract. Contractor shall ensure compliance with this section by Subcontractors.

B. Permits

1. The Owner will obtain permits for Section 7 of the Endangered Species Act, Section 106 of the National Historic Preservation Act, Sections 401 and 404 of the Clean Water Act, and Oregon Department of State Lands Removal-Fill.
2. Contractor shall be responsible for complying with all permit requirements including HIP Terms and Conditions. Contractor shall be responsible for obtaining all other permits as may be required including Oregon Department of Environmental Quality (ODEQ) 1200-C Permit and the Oregon Department of Forestry (ODF) Permit to Use Fire or Power-Driven Machinery. Contractor shall obtain all needed certifications and licenses as required by state and local jurisdictions.

C. Notification

1. Owner's Representative or Engineer will notify Contractor in writing of any observed noncompliance with the previously mentioned federal, state, or local laws or regulations, permits, and other elements of the environmental protection specifications. Contractor shall, after receipt of such notice, inform Owner's Representative or Engineer of proposed corrective action and take such action when approved. If Contractor fails to comply promptly, Owner's Representative or Engineer may issue an order stopping all or part of the work until satisfactory corrective action has been taken. No time extensions shall be granted or costs or damages allowed to Contractor for any such suspensions. Failure of Owner's Representative or Engineer to notify Contractor of noncompliance does not relieve

Contractor of full responsibility of maintaining compliance conditions and work methods.

1.03 SUBMITTALS

A. The following shall be submitted in accordance with Section 01 33 00 SUBMITTAL PROCEDURES.

1. SWPPP and ESC Plan

- a. The Contractor will secure the project area at the end of every workday in an effort to stabilize the project area to minimize impacts in case a high water storm event occurs. The Contractor will be required to prepare and implement the SWPPP to keep sediment from entering the channel during rain events.
- b. Contractor shall submit a SWPPP and all ESC Plans within 10 calendar days of Notice to Proceed. All erosion control plans shall be approved before work can begin. Plan shall be consistent with the requirements and meet the satisfaction of Owner.
- c. ESC Plans shall include all measures necessary to protect resources and improvements. This shall include:
 - (1) The construction activities and sequence of implementation relating to specific erosion control measures.
 - (2) The location and type of permanent controls to be implemented during construction.
 - (3) The location and type of temporary controls to be implemented during construction.
 - (4) Detailed dewatering plan.
 - (5) Description of monitoring plan.

2. SPCC Plan

- a. Contractor shall submit an SPCC Plan within 10 calendar days of Notice to Proceed. The SPCC Plan shall meet all applicable U.S. Environmental Protection Agency (EPA) requirements, must be certified by a registered professional engineer, and will include safe mobile fueling of equipment procedures, including inventory, storage, and handling. The Plan shall describe secondary containment procedures to be used during mobile fueling to protect nearby wetlands and other surface water bodies. Plan shall be consistent with the requirements and meet the satisfaction of Owner
- b. The Contractor will be required to prepare an emergency spill containment kit, to be located on the construction site at all times, and prepare a SPCC Plan, addressing prevention and cleanup of accidental spills. If a spill of petroleum product should occur in water, Contractor shall immediately notify the Owner's Representative and appropriate state agencies.

3. ODF Notification of operation

- a. The Contractor shall file a Notification of Operation or Permit to Use Fire or Power Driven Machinery with the ODF before starting the work.

1.04 LAND RESOURCES

A. Contractor shall confine all activities to areas defined by the Drawings and Specifications. Prior to the beginning of any construction, Contractor shall identify the land resources to be preserved within the work area. Except in areas indicated on the Drawings or specified to be cleared, Contractor shall not remove, cut, deface, injure, or destroy land resources including trees, shrubs, vines, grasses, topsoil, wetlands, and land forms without permission. No ropes, cables, or guys shall be fastened to or attached to any trees for anchorage unless specifically authorized by the Owner's Representative or Engineer. Where such emergency use is permitted, Contractor shall provide effective protection for land and vegetation resources at all times as defined in the following subparagraphs. Stone, earth, or other material displaced into uncleared areas shall be carefully removed and properly disposed of by Contractor at no additional cost to the Owner.

B. Work Area Limits

1. Prior to construction, Contractor shall mark the areas that are not to be disturbed under this contract, as identified on the Drawings and by Owner's Representative or Engineer during the pre-construction meeting. Isolated areas within the general work area which are to be saved and protected shall also be marked or fenced. Monuments and markers not scheduled for abandonment on the Drawings and Specifications shall be protected before construction operations commence. Where construction operations are to be conducted during darkness, the markers shall be visible. Contractor's personnel shall be knowledgeable of the purpose for marking and/or protecting particular objects.

C. Landscape

1. Trees, shrubs, vines, grasses, land forms, wetlands, and other landscape features indicated and defined on the Drawings to be preserved shall be clearly identified by marking, fencing, or wrapping with boards, or any other approved techniques.

D. Unprotected Erodible Soils

1. Side slopes and back slopes shall be protected as soon as practicable upon completion of rough grading. All earthwork shall be planned and conducted to minimize the duration of exposure of unprotected soils. Clearing of such areas shall progress in reasonably sized increments as needed to use the developed areas as approved by Owner's Representative or Engineer.

E. Disturbed Areas

1. Contractor shall effectively prevent erosion and control sedimentation through approved methods, which shall be included in the ESC Plan, including, but not limited to, the following:

-
- a. Retardation of runoff and prevention of runoff channelization. Runoff from the construction site or from storms shall be retarded by means of site perimeter silt fencing, straw wattles, fiber rolls, straw bales, and the preservation of a vegetated buffer area around the site, and by any measures required by area-wide Drawings under the Clean Water Act. Straw mulch, wood chips, plastic sheeting, rolled erosion control products (i.e., erosion control blankets or mats), mid-slope sediment fences, fiber rolls, or wattles shall also be employed for temporary soil stabilization if an area is to remain unworked for longer than 1 week.
 - b. Erosion and sedimentation control devices. Contractor shall install temporary erosion and sedimentation control features as indicated on the Drawings or directed by the Owner's Representative or Engineer. Erosion and sedimentation control devices shall be checked daily and maintained throughout the duration of the project to prevent sediments from entering the stream channel.
 - c. Cleanup of roadways. Contractor shall maintain roads and parking areas traveled by construction equipment free of debris, tracked mud, and spillage. Cleanup of roadways shall be performed daily at a minimum. Any damage to public roadways caused by Contractor's equipment shall be restored at Contractor's expense.

F. Contractor Facilities and Work Areas

1. Contractor's field offices, staging areas, stockpile storage, and temporary buildings shall be placed in areas designated on the Drawings or as directed by the Owner's Representative. Temporary movement or relocation of Contractor's facilities shall be made only when approved by the Owner's Representative. Borrow areas, if required, shall be managed to minimize erosion and to prevent sediment from entering nearby waters. Spoil areas shall be managed and controlled to limit spoil intrusion into areas designated on the Drawings and to prevent erosion of soil or sediment from entering nearby waters. Spoil areas shall only be developed with written approval of Owner's Representative or Engineer. Temporary excavation and embankments for plant and/or work areas shall be controlled to protect adjacent areas from despoilment.

1.05 WATER RESOURCES

- A. Contractor shall keep construction activities under surveillance, management, and control to avoid pollution of surface and ground waters. Monitoring of active streams, wetlands, and tributaries affected by construction shall be Contractor's responsibility.
- B. If at any time as a result of project activities fish are observed in distress, a fish kill occurs, or water quality problems develop (including equipment leaks or spills), operations shall cease, and the Owner's Representative and Engineer shall be notified immediately and the following agency shall be contacted:

Oregon Department of Fish and Wildlife; Contact: 503-947-6002 and 800-452-0311.

- C. The discharge or release of oil or petroleum hydrocarbons into or on the surface of waters of the state is prohibited. If visible oil sheen is observed beyond the limits of

the construction activity then all appropriate actions to stop, contain, and cleanup the oil shall be taken.

D. Mobile Equipment Fueling

1. Contractor shall service all equipment only in the areas approved by the Owner's Representative. No mobile equipment fueling shall take place over or within 150 feet of the Birch Creek and Umatilla River channels. All equipment fueling shall be conducted using secondary containment to capture potential fuel spills. All mobile equipment fueling locations shall be pre-approved by the Owner's Representative.
2. Fuel hoses, oil drums, oil or fuel transfer valves and fittings, and all other equipment, etc., shall be checked daily for drips or leaks, and shall be maintained and stored properly to prevent spills into state waters.
3. All vehicles carrying fuel will have specific equipment and materials needed to contain or clean up any incidental spills at the project site.
4. All pumps and generators used in or near streams will have appropriate spill containment structures and/or absorbent pads in place at all times during use.

E. Equipment used for this project shall be well maintained and, to the maximum extent possible, prevented from leaking petroleum-based products that could result in environmental contamination.

1. All equipment used for instream work will be cleaned of external oil, grease, dirt and mud, prior to arriving at the project site. All equipment will be inspected by the Owner's Representative before unloading at the site. Any leaks or accumulations of grease will be corrected before entering streams or areas that drain directly into waterways.
2. All equipment will be fueled outside of stream-adjacent riparian areas and wetland areas. Specific fueling areas may be approved and designated by the CO. When not in use, vehicles and fueling equipment will be stored in a designated staging area. The staging area should be in an area that will not deliver fuel, oil, etc. to streams.
3. Oil-absorbing floating booms, and other equipment such as pads and absorbent "peanuts" appropriate for the size of the stream, will be available on-site during all phases of construction. For small streams with few pools or slack water, booms may not be effective. Use pads and straw bales to anchor booms if necessary. Booms will be placed in a location that facilitates an immediate response to potential petroleum leakage.

F. The Contractor is solely responsible for all spills or leaks that occur during the performance of this contract. The Contractor must clean up spills or leaks in a manner that complies with Federal, state, and local laws and regulations and to the satisfaction of the Owner's Representative. Any spills resulting in a detectable sheen on water shall be reported to the EPA National Response Center (1-800-424-8802). Any spills over 25 gallons will be reported to the ODEQ and cleanup will be initiated within 24

hours of the spill. When available provide copies of all spill related clean up and closure documentation and correspondence from regulatory agencies.

G. Washing Water

1. Contractor shall ensure that wash water containing oils, grease, or other hazardous materials resulting from wash down of equipment or working areas shall be contained for proper disposal or treatment and shall not be directly discharged into state waters, storm drains, or any part of the project site.

H. Diversion Operations

1. Construction operations for dewatering and rewatering shall be controlled at all times. Contractor will be responsible for limiting the impacts of water turbidity and contaminants known to be present at the site on habitat for wildlife and on water quality for discharge and downstream use.
2. Contractor shall construct and maintain cofferdams as necessary and as shown on the Drawings to divert and de-water fish isolation areas for all work activities within the wetted channel. Water removed from within the isolated work area shall be routed to an area approved by the Owner's Representative to allow removal of fine sediment and other contaminants. The existing flow downstream from the project area shall be maintained throughout construction. The diversion and dewatering shall remain in place until instream restoration work is complete and Owner's Representative or Engineer approves removal of the system.
3. Rewatering of the isolated work area shall occur slowly and under the direct supervision/approval of the Owner's Representative. This process shall occur over sufficient time as to prevent excessive turbidity downstream of the work area.

I. Fish and Wildlife

1. Contractor shall minimize interference with, disturbance to, and damage of fish and wildlife. Both resident and anadromous fish are present in the project reach on Birch Creek.
2. Oregon Administrative Rules (OAR) Chapter 340, Division 41 for additional water quality standards and related regulations (OAR 340-041-0036) states that limited duration activities necessary to address an emergency or to accommodate essential dredging, construction, or other legitimate activities and which cause the standard to be exceeded may be authorized provided all practicable turbidity control techniques have been applied. Based on this OAR, the Owner shall get clearance to exceed State's water quality standards through a permit or certification authorized under terms of section 401 or 404 (Permits and Licenses, Federal Water Pollution Control Act) or OAR 14I-085-0100 et seq. (Removal and Fill Permits, Division of State Lands), with limitations and conditions governing the activity set forth in the permit or certificate.

- J. No excavated material shall be placed in the channel bottom that would divert the stream and cause erosion.

1.06 AIR RESOURCES

A. Equipment operation and activities or processes performed by Contractor in accomplishing the specified construction shall be in accordance with the State of Oregon air quality rules and all Federal emission and performance laws and standards. Ambient air quality standards set by the EPA shall be maintained. Monitoring of air quality shall be Contractor's responsibility. All air areas affected by the construction activities shall be monitored by Contractor.

B. Particulates

1. Dust particles; aerosols and gaseous by-products from construction activities; and processing and preparation of materials shall be controlled at all times, including weekends, holidays, and hours when work is not in progress. Contractor shall maintain excavations, stockpiles, haul roads, permanent and temporary access roads, spoil areas, borrow areas, and other work areas within or outside the project boundaries free from airborne particulates which would cause the air pollution standards to be exceeded or which would cause a hazard or a nuisance. Sprinkling, chemical treatment of an approved type or other methods will be permitted to control particulates in the work area if approved by the Owner's Representative. Sprinkling, to be efficient, must be repeated to keep the disturbed area damp at all times. Contractor must have sufficient, competent equipment available to accomplish these tasks. Particulate control shall be performed as the work proceeds and whenever a particulate nuisance or hazard occurs.

C. Hydrocarbons and Carbon Monoxide

1. Hydrocarbons and carbon monoxide emissions from equipment shall be controlled to Federal and State allowable limits at all times.

D. Sound Intrusions

1. Contractor shall keep construction activities under surveillance and controlled to minimize environment damage by noise, in accordance with all applicable Federal, State, and local regulations.

1.07 WASTE DISPOSAL

A. Solid Wastes

1. Solid wastes shall be placed in containers that are emptied on a regular schedule. Handling and disposal shall be conducted to prevent contamination. Segregation measures shall be employed so that no hazardous or toxic waste shall become co-mingled with solid waste. Contractor shall transport solid waste, including clearing debris, off Owner-controlled property and dispose of it in compliance with Federal, State, and local requirements for solid waste disposal.

B. Hazardous Materials Used by Contractor

1. Contractor shall take sufficient measures to prevent spillage of any materials of construction containing hazardous and toxic materials during operations (i.e. hydraulic fluid, ethylene glycol, etc.) and shall collect any such spilled materials in

suitable containers, observing compatibility. Contractor shall inform Owner's Representative of any hazardous waste generated during construction and request direction from Owner regarding proper transport and disposal. Spills of hazardous or toxic materials shall be immediately reported to Owner and Engineer. Cleanup and cleanup costs due to spills shall be Contractor's responsibility.

C. Burning

1. Burning will not be permitted.

1.08 HISTORICAL, ARCHAEOLOGICAL, AND CULTURAL RESOURCES

- A. No archeological sites within Contractor's work area have been identified. If identified during the course of the work, Contractor shall take precautions to preserve all such resources as they existed at the time they were first pointed out. Contractor shall provide and install protection for these resources and be responsible for their preservation during the life of the contract. If during excavation or other construction activities any previously unidentified or unanticipated resources are discovered or found, all activities that may damage or alter such resources shall be temporarily suspended. Resources covered by this paragraph include but are not limited to: any human skeletal remains or burials; artifacts; shell, midden, bone, charcoal, or other deposits; rocks or coral alignments, pavings, wall, or other constructed features; and any indication of agricultural or other human activities. Upon such discovery or find, Contractor shall immediately notify Engineer and Owner's Representative. While waiting for instructions Contractor shall record, report, and preserve the finds in accordance with the National Historic Preservation Act and 43 Code of Federal Regulations Subtitle A Part 7, Protection of Archeological Resources.

1.09 FIRE CONTROL

- A. The Contractor shall immediately extinguish, without expense to the CTUIR, all fires on or in the vicinity of the project which are caused by Contractor's employees, whether set directly or indirectly as a result of Contractor operations. The Contractor may be held liable for all damages and costs of additional labor, subsistence, equipment, supplies, and transportation resulting from fires set or caused by the Contractor's employees or resulting from contract operations.
- B. At all times during closed fire season period, as specified by State law, the Contractor shall comply with each of the following provisions to the extent applicable to his operation under the contract.
1. Fire Tools. The Contractor will provide for each employee in the contract area at least one approved handtool of a type appropriate in the contract area, such as shovel, pulaski, or axe. Tools required and furnished under (2) and (4) below, shall count toward fulfillment of the above requirement.
 2. Fire Extinguishers and Tools on Mobile or Stationary Equipment. Each unit of powered equipment used in connection with this contract, including automobiles, trucks, tractors, etc., shall be equipped with serviceable tools and fire extinguishers as follows:

One - fire extinguisher, dry chemical type of not less than 2-1/2 pound capacity with a 4 BC or higher rating.

One - shovel, round point #0 lady or equal.

One - axe, 2 pounds or over, 26-inch minimum length, or one pulaski.

One - water container (at least 1-gallon capacity), not required with stationary equipment.

3. Spark Arresters. Each internal combustion engine shall be provided with a spark arrester or spark-arresting device.
4. Power saws. For each power saw used in connection with this contract, the following will be provided:

One - shovel, round point #0 lady or equal. Shovel must be immediately available for use.

One - Fire extinguisher, containing not less than 8 ounces of extinguisher fluid, or a dry chemical powder-type of not less than 1-pound capacity. The extinguisher must be immediately accessible to the saw operator at all times.

5. Smoking. Smoking shall not be permitted within the contract area except on surfaced or dirt roads, at staging areas, within closed vehicles, or at other posted places, and shall never be allowed while working or traveling on foot.
6. Welding. Welding or use of cutting torches will be permitted only in areas that have been cleared or are free of all material capable of carrying fire. Flammable debris and vegetation must be removed from within a minimum of 10 feet radius of all welding and cutting torch operations. A shovel and a 5-gallon standard backpack water container (filled) with handpump attached shall be immediately available for use in the event of a fire start.

1.10 POST-CONSTRUCTION CLEANUP

- A. Contractor shall clean up all areas used for construction.

1.11 RESTORATION OF LANDSCAPE DAMAGE

- A. Contractor shall restore landscape features damaged or destroyed during construction operations outside the limits of the approved work areas.

1.12 TRAINING OF CONTRACTOR PERSONNEL

- A. Contractor shall advise his personnel regarding all pertinent phases of environmental protection required in the Contract Documents. The training shall include methods of detecting and avoiding pollution, proper fueling techniques at this site, familiarization with pollution standards, both statutory and contractual, and installation and care of devices, vegetative covers, and instruments required for monitoring purposes to ensure adequate and continuous environmental pollution control.

PART 2 PRODUCTS

2.01 FILTER FABRIC FENCE

A. Geotextile

1. Manufacturer's fabric specifications must be submitted for approval and must be available on-site.
2. Geotextile shall be a woven monofilament or non-woven fabric. Slit-film fabric shall not be used.
3. Apparent opening size (AOS), American Society for Testing and Materials [ASTM] D-4751): 100
4. Water permittivity (ASTM D-4491): 0.02 sec-1 minimum
5. Grab tensile strength (ASTM D-4632): 100 pounds minimum
6. Grab tensile elongation (ASTM D-4632): 30 percent maximum
7. Ultraviolet resistance (ASTM D-4355): 70 percent minimum

B. Posts: 2- by 4-inch wood or steel fence posts

C. Wire Mesh Backing: 14 gauge with 2-inch by 2-inch square openings

2.02 SAND BAGS

- #### A. Sand bags shall be burlap or polypropylene and filled to a minimum weight of 30 pounds.

2.03 EROSION CONTROL BALES, WATTLES, LOGS, AND ROLLS

- #### A. Furnish straw bales tied with either commercial quality baling wire or string. Conform to the following:

1. Furnish certified weed free (native grass seed) straw that is free from mold or other objectionable material. Furnish straw in an air-dry condition suitable for placing with mulch blower equipment.
2. Approximate length 3.5 feet; Shape rectangular; approximate mass 70 pounds

- #### B. Furnish fiber wattles, logs, or rolls of curled excelsior fiber rolled into a cylindrical shape and encased in seamless photodegradable tubular netting. Conform to the following:

1. Diameter 12 inches min.; Mass 3 pounds per foot min.

- #### C. Furnish straw wattles that are manufactured from weed free straw and wrapped in tubular photodegradable plastic netting made from 85% high density polyethylene,

14% ethyl vinyl acetate and 1% color for ultraviolet (UV) inhibition. Conform to the following:

1. Diameter 9 inches minimum; Netting strand thickness 0.030 inches; Netting knot thickness 0.055 inches; Mass of netting 0.315 to 0.385 ounces per foot
- D. Mulch shall be air-dried, well-seasoned, and free of undesirable seeds, noxious weeds, and all other material detrimental to plant life.

PART 3 EXECUTION

3.01 PERIMETER FILTER FABRIC FENCES

A. Construction

1. Install prior to other land-disturbing activities.
2. Silt fence trench: minimum 8 inches wide by 6 inches deep; backfill trench with compacted native soil.
3. Fence posts: Maximum separation, 6 feet.
4. Posts: Drive minimum 18 inches into ground.
5. Fabric: Staple to posts per manufacturer's recommendations.
6. Fence: Wire mesh backing.
7. Alignment: As described on Drawings.
8. Fence ends: Extend upslope perpendicular to the contour for a distance of at least 6-feet to inhibit flow around the end of the fence.
9. Fence sections: Overlap at least 10 feet.

B. Maintenance

1. Inspection: Daily. Repair damage immediately.
2. Sediment removal: If sediment is evident, remove the trapped sediment. Remove accumulated sediment at least daily.
3. Photo-degraded or damaged fabric: Replace.
4. Final site stabilization: Remove fence.

3.02 EROSION CONTROL BALES, WATTLES, LOGS, AND ROLLS

A. Erosion Control Plan

B. Application

1. Prepare the slope before the installation procedure is started.

-
2. Shallow gullies should be smoothed as work progresses.
 3. Dig small trenches across the slope on contour, to place rolls in. The trench should be deep enough to accommodate half the thickness of the roll. When the soil is loose and uncompacted, the trench should be deep enough to bury the roll 1/3 of its thickness because the ground will settle.
 4. It is critical that rolls are installed perpendicular to water movement, and parallel to the slope contour.
 5. Start building trenches and installing rolls from the bottom of the slope and work up.
 6. Construct trenches at contour intervals 25-30 feet (8-10 meters) apart depending on the steepness of the slope. The steeper the slope, the closer together the trenches should be.
 7. Lay the roll along the trenches fitting it snugly against the soil. Make sure no gaps exist between the soil and the straw wattle.
 8. Use a straight bar to drive holes through the roll and into the soil for the willow or wooden stakes.
 9. Drive the stake through the prepared hole, and into the soil. Leave only 1 or 2 inches (25 or 51 millimeters) of the stake exposed above roll.
 10. Install stakes at least every 4 feet (1.2 meters) apart along the length of the wattle. Additional stakes may be driven on the downslope side of the trenches on highly erosive or very steep slopes.

B. Maintenance

1. Inspect the rolls and the slopes after rain events and at the frequencies as established in the SWPPP. Make sure the rolls are in contact with the soil.
2. Repair any rills or gullies promptly.
3. Reseed or replant vegetation if necessary, until the slope is stabilized.

3.03 STRAW MULCH

A. Application

1. Disturbed areas that will remain unworked for longer than one week
2. Rate: 3 tons per acre (3 bales per 1,000 square foot, or 3 inches thick)
3. Secure mulch to soil: "Crimp" straw into soil by operating tracked vehicle (or straw crimping equipment) parallel to slope (up and down slope)

B. Maintenance

1. Stockpiled straw: have available on-site sufficient straw to replace 10 percent of covered area.
2. Inspect straw mulch: after each rainfall event, repair by replacing straw and re-crimping.

3.04 NOXIOUS WEED CONTROL

A. In order to prevent the potential spread of noxious weeds into work areas, Contractor shall be required to use weed-free equipment. The following is considered proof of weed-free equipment:

1. The Contractor will be required to clean all equipment prior to entry onto CTUIR lands. This cleaning shall remove all dirt, animal and plant parts and material that could carry invasive species seeds or parts into the work area. Only clean equipment inspected by the CTUIR will be allowed to operate within the work area. The inspection shall be pre-arranged by the Contractor and will occur prior to entering the work area. All subsequent move-ins of equipment shall be treated in the same manner as initial move-in.
2. For the purpose of item (1) above, equipment includes: hand tools, power tools, vehicles, all-terrain vehicles (ATV)/utility task vehicles (UTV), dump trucks, excavators, and all other heavy equipment.

B. Straw/hay bales shall be certified as “weed free”. The source field shall be inspected and certified by the county extension agent from the county that the straw/hay is grown. Each shipment into the work area shall be accompanied by a certification tag stating that it is weed free. The Contractor shall furnish the CTUIR with a statement of certification prior to unloading the bales.

END OF ENVIRONMENTAL PROTECTION

SECTION 01 35 43.20
CARE AND DIVERSION OF WATER

PART 1 GENERAL

1.01 DESCRIPTION

- A. This section describes the dewatering, treatment, discharge, and/or diversion of any water that might be required for performance of contract work. The work includes care and any necessary diversion of water in the vicinity of excavated banks, seepage into excavations, and water potentially generated by Contractor's project construction methods.

1.02 SUBMITTALS

- A. The following shall be submitted in accordance with Section 01 33 00 SUBMITTAL PROCEDURES.

1. Construction Dewatering Water Storage, Treatment, and Discharge System

- a. Contractor shall submit a Dewatering Plan with shop drawings showing design details and layout for the Construction Dewatering, Treatment, and Discharge System, and procedures for operation. These shop drawings shall be submitted within 10 calendar days following Notice to Proceed.

2. Storm Contingency Plan

- a. Contractor shall submit, within 10 calendar days of Notice to Proceed, a Storm Contingency Plan. The Storm Contingency Plan shall detail actions to be taken in the event of an unexpected storm that could cause stormwater to collect and leave the work area.

B. Fish Passage

1. Both resident and anadromous fish utilize the project reach of Birch Creek and the Umatilla River. Due to the instream work period restrictions, no provisions for fish passage are required beyond those discussed throughout this document and on the Drawings.

PART 2 PRODUCTS (NOT USED)

PART 3 EXECUTION (NOT USED)

END OF CARE AND DIVERSION OF WATER

SECTION 01 52 00
TEMPORARY CONSTRUCTION FACILITIES

PART 1 GENERAL

1.01 GENERAL REQUIREMENTS

A. Construction Equipment Parking

1. Contractor shall identify a location within the project work area as an equipment parking area for daily parking and receive approval by the Owner's Representative. This area shall also be used for equipment fueling and daily maintenance and shall meet all criteria listed in Section 01 35 43 ENVIRONMENTAL PROTECTION Subsection 1.06 D, Mobile Equipment Fueling. No daily fueling or maintenance shall be completed outside this designated area.

B. Employee Parking

1. Contractor employees shall park privately owned vehicles in an area designated by the Owner's Representative. This area shall be within reasonable walking distance of the construction site. Contractor employee parking shall not interfere with existing and established parking requirements.

1.02 SUBMITTALS

A. None.

1.03 AVAILABILITY AND USE OF UTILITY SERVICES

A. Temporary Water and Electricity

1. No municipal water or electricity will be available at the project site. Contractor shall arrange for drinking water, potable water, and power at the project site as needed and coordinate these needs with the Owner's Representative at the pre-construction meeting.

B. Sanitation

1. Contractor shall provide and maintain within the construction area field-type sanitary facilities. The number of sanitary facilities shall be matched to the maximum number of personnel working at the site as required by Federal, State, and local codes and regulations. Sanitary facilities shall be equipped with a hand-washing station.

1.04 PROTECTION AND MAINTENANCE OF TRAFFIC

- A. Contractor shall maintain and protect traffic and parked vehicles on all affected roads and parking lots during the construction period, except as otherwise specifically directed by the Owner's Representative. Measures for notification, any required hauling permits, the protection and diversion of traffic, including the provision of watchmen and flagmen, erection of barricades, placing of lights around and in front of equipment and the work, and the erection and maintenance of adequate warning, danger, and direction signs, shall be as required by the State and local authorities

having jurisdiction. The traveling public and Owner personnel shall be protected from damage to person and property. Contractor's traffic on roads selected for hauling material to and from the Site shall interfere as little as possible with public traffic. Contractor shall investigate the adequacy of existing roads and parking lots and the allowable load limit on these roads and parking lots. Contractor shall be responsible for the repair of any damage to roads and parking lots caused by construction operations.

B. Barricades

1. Contractor shall erect and maintain temporary barricades to limit public access to hazardous areas. Such barricades shall be required whenever safe public access to areas such as roads or parking areas is prevented by construction activities or as otherwise necessary to ensure the safety of both pedestrian and vehicular traffic. Barricades shall be securely placed, clearly visible, and with adequate illumination to provide sufficient visual warning of the hazard during both day and night.

1.05 CONTRACTOR'S TEMPORARY FACILITIES

A. Administrative Field Offices

1. Contractor shall provide and maintain administrative field office facilities within the construction area as directed by the Owner's Representative.
2. The Contractor shall provide a clean, watertight field office with heat, electric lighting, equipped with drawing rack and drawing display table, all weather automobile access, and parking in a central location on the job site for the use of the Owner's Representative or Engineer if so directed. The field office will provide space for project meetings, with table and chairs to accommodate the appropriate number of persons. The Contractor shall provide access to the field office during normal working hours and other times to be specified by the Owner's Representative or Engineer. The Contractor shall pay all costs to set up the office, supply materials, supply electricity, provide weekly janitorial service, and maintenance for the duration of the project. The Contractor shall not use the field office for the storage of any material, equipment, tools, or supplies.

B. Appearance of Trailers

1. Trailers used by Contractor for administrative or material storage purposes shall present a clean and neat exterior appearance and shall be in a state of good repair.

C. Security Provisions

1. Adequate outside security lighting shall be provided at Contractor's temporary facilities as needed. Contractor shall be responsible for the security of its own equipment.

PART 2 PRODUCTS (NOT USED)

PART 3 EXECUTION (NOT USED)

END OF TEMPORARY CONSTRUCTION FACILITIES

SECTION 01 55 13
TEMPORARY ACCESS ROADS

PART 1 GENERAL

1.01 DESCRIPTION

- A. Work in this section consists of the installation and removal of temporary access roads into the project work areas. Location of temporary access roads shall be field-fit as directed to protect existing vegetation to the extent practical.

1.02 SUBMITTALS

- A. Contractor shall submit a plan showing the proposed location and construction techniques to install the access road based on the Drawings. This plan shall be developed using the equipment weights and proposed usage to ensure the location and construction will support the equipment and anticipated loads over the proposed usage period of the road.

PART 2 PRODUCTS

2.01 FILTER FABRIC

- A. Installation of a filter fabric between the native soil and rock road surface may be required in places to keep the materials separate and ease the removal of the rock. If used, filter fabric shall be Mirafi 140NL or approved equal.

2.02 ROCK FOR ACCESS ROADS

- A. Rock used for the access roads shall be free of soil and other extraneous materials. Materials used for the road construction shall be either quarry spalls or larger crushed rock.

2.03 TEMPORARY BRIDGES

- A. Temporary construction bridges are required at locations as shown on Drawings.
- B. Contractor shall submit proposed bridge configuration to Owner's Representative or Engineer for approval at least a week in advance of installation.

PART 3 EXECUTION

3.01 SITE PREPARATION

- A. Site clearing shall be completed within Section 31 10 00 SITE CLEARING and Section 31 13 00 CAFO DECOMMISSIONING.

3.02 PRELIMINARY GRADING

- A. Once the temporary road alignments have been approved by the Owner's Representative or Engineer, preliminary grading can be completed. All materials removed during the preliminary grading shall be placed to the side of the temporary roads for use during site restoration upon completion of the project.

3.03 ROAD INSTALLATION

-
- A. Upon completion of the preliminary grading, filter fabric may need to be installed on the temporary roads to ease removal of access road rock. Quarry spalls or large crushed rock will then be placed on the filter fabric to complete the access pad.
 - B. Compaction of the temporary roads will be completed using a dozer to spread the rock material, dump trucks delivering additional material, or an excavator after the rock is installed.
 - C. The length of the temporary construction access roads will vary depending on the site conditions and Contractor's proposed schedule and sequence of work.

3.04 TEMPORARY BRIDGE INSTALLATION

- A. Bridges to be installed at the locations shown on the Drawings.
- B. Bridges to be installed over active flowing water in the stream channel.
- C. Bridges to be installed on temporary concrete abutments or on a firm substrate.

3.04 ROAD MAINTENANCE

- A. During the use of the temporary access roads, if additional materials are needed to maintain the roads, these materials shall be of the same type that were used to originally construct the roads and pads.

3.05 ROAD REMOVAL

- A. Upon completion of the construction, the temporary access roads shall be removed.
- B. The Contractor shall remove the quarry spalls or larger crushed rock and haul this material to an off-site location. In addition, all filter fabric used shall be removed and hauled to an off-site location. It is the Contractors responsibility to remove all of the filter fabric and rock from the temporary roads.
- C. All compacted access roads shall be subsoiled/scarified during Closeout.

3.06 SITE DECOMPACTION AND REGRADING

- A. After the filter blanket and rock have been removed from the temporary road alignment, these sites shall be evaluated for the degree of compaction by the Owner's Representative to make sure the disturbed areas will be restored to original conditions to the greatest extent practical for re-establishment of native vegetation.
- B. Subsoiling/decompaction to a minimum depth of 18 inches will be required to restore heavily compacted subgrade. Subsoiling shall be performed with a dozer ripper, subsoiling grabble rake (SGR) or subsoiling excavator bucket (SEB) and will leave no clumps larger than 8 inches in diameter when finished. Subsoiling during Closeout shall be approved by the Owner's Representative or Engineer.
- C. After the filter blanket and rock have been removed from the temporary road alignment, these sites shall be regraded using the materials set aside during the preliminary grading. Finished grade along the road shall be as close to the original grade as possible.

3.07 SITE REVEGETATION

- A. Revegetation along the regraded road alignments shall be completed by the Owner and in Section 32 90 00 SEEDING.

END OF TEMPORARY ACCESS ROADS

SECTION 01 71 23
FIELD SURVEYING

PART 1 GENERAL

1.01 DESCRIPTION

- A. Work described herein for Field Surveying may be selected for contract separately from the remainder of the specifications. Owner to determine Contractor for described work.
- B. Contractor shall provide all materials, items, operations, or methods specified, listed, or scheduled on the Drawings or in the Specifications, including all materials, labor, equipment, and incidentals necessary and required to conduct proper surveys required to stake and layout the work, based on the Drawings and CAD files provided by the Owner's Representative or Engineer.
- C. Contractor shall perform surveys for layout of the work and to document final construction for "Record" Drawings.

1.02 SUBMITTALS

- A. The following shall be submitted in accordance with Section 01 33 00 SUBMITTAL PROCEDURES.
 - 1. Survey Data for Record Drawings
 - a. Within 14 calendar days of final acceptance, Contractor shall furnish Owner's Representative or Engineer field survey data documenting the completed construction.

1.03 QUALITY CONTROL

- A. All survey, layout, and related work shall be performed to the satisfaction of Owner's Representative or Engineer.

1.04 PROJECT RECORD DOCUMENTS

- A. Upon completion of the work, Contractor shall submit Field Record Documents to Owner's Representative or Engineer under the provisions of Section 01 78 39 RECORD DRAWINGS.

PART 2 PRODUCTS (NOT USED)

PART 3 EXECUTION

3.01 GENERAL

- A. Contractor shall exercise care during the execution of the work to minimize any disturbance to the landscape in the areas surrounding the work site.
- B. Contractor shall have onsite survey and grade control capacity such as total station, GPS, and/or GPS enabled construction equipment.

3.02 INSPECTION

- A. Contractor shall verify locations of existing site reference and survey control points prior to starting work. Contractor shall promptly notify Owner's Representative or Engineer of any discrepancies discovered. Contractor shall also verify layouts periodically during construction.

3.03 SURVEY REFERENCE POINTS

- A. Survey reference points have been established by prior contract at the site. Contractor shall locate and verify the accuracy of three of these reference points for coordinate location and elevations prior to using them for work performed at the site. If any discrepancies exist in the location of the existing benchmarks, Contractor shall notify Owner's Representative or Engineer prior to performing any site layout activities. Contractor may install additional reference points for his/her convenience at locations approved by Owner's Representative or Engineer. No payment will be made for any additional permanent site control installed by Contractor beyond that specified and permitted herein. Contractor shall protect survey control points prior to starting site work and preserve permanent reference points during construction. Contractor shall not relocate site reference points without prior written approval from Owner's Representative or Engineer.
- B. Contractor shall promptly report to Owner's Representative or Engineer the loss, damage, or destruction of any reference point or relocation required because of changes in grades or other reasons. Contractor shall replace dislocated survey control points based on original survey control at no additional cost to Owner. Replacement of dislocated survey control points shall be done by a licensed land surveyor in the State of Oregon. Survey accuracy used to relocate disturbed control points shall be equal to or better than that used to set the original control.
- C. Contractor shall be responsible for the accuracy of all surveys performed with his forces, including those of his subcontractors. Any work performed not conforming to the lines, grades, elevations, and locations indicated on the Contract Drawings due to survey error shall be the responsibility of Contractor, and Contractor shall repair or relocate such work to its proper location at no additional cost to Owner.

3.04 SURVEY REQUIREMENTS

- A. Contractor shall reference survey and site reference points to the provided control monuments and record locations of survey control points, with horizontal and vertical data, on project Record Documents. Record Drawings shall include the bare earth of all grading activities and location of all installed structures to the tolerances described herein.
- B. Contractor shall with its own forces obtain working or construction lines or grades as needed.
- C. All control surveys for elevation shall be +0.1 foot and, for horizontal, control angles shall be to the nearest 20 seconds +10 seconds, and measured distances shall be to +0.1 foot. All measurement surveys for elevation shall be to the nearest 0.1 foot +0.05 foot and for horizontal distances shall be to + 0.1 foot.

-
- D. Contractor shall provide all materials as required to properly perform the surveys, including, but not limited to, instruments, tapes, rods, measures, mounts and tripods, stakes and hubs, nails, ribbons, other reference markers, and all else as required. All material shall be of good professional quality and in first-class condition.
 - E. All lasers, transits, and other instruments shall be calibrated and maintained in accurate calibration throughout the execution of the work. A copy of the recent calibration of all instruments will be required and available to the Engineer and Owner.
 - F. Contractor shall furnish all materials and accessories (i.e., grade markers, stakes, pins, spikes, etc.) required for the proper location of grade points and line.
 - G. All marks given shall be carefully preserved and, if destroyed or removed without Engineer's or Owner's Representative's approval, they shall be reset, if necessary, at Contractor's expense.
 - H. Upon completion of surveys for control points, channel location, structure location, fencing location, access roads and embankment, the Contractor's Surveyor will notify the Owner's Representative or Engineer for review of the survey. Upon review and approval of the survey by the Owner's Representative or Engineer, the Contractor will be notified to proceed with implementation.

3.05 SURVEY OF COMPLETED EXCAVATION

- A. At the completion of excavation and fill in all areas, Contractor shall survey the extents, elevations, grade breaks, and daylight points of all excavation and fill areas using a grid at a minimum of 25-foot centers plus key grade breaks, to document the final configuration.

3.06 SURVEY OF COMPLETED CONSTRUCTION

- A. At the completion of restoration in all areas, Contractor shall survey the floodplain, backfill, creek bed and banks, using a grid at a minimum of 25-foot centers plus key grade breaks, to document the final configuration, access road to remain in place, and all major structures (such as boulders and/or large woody debris) in the creek or floodplain.

3.07 PAYMENT AS AN INCIDENTAL

- A. The cost to Contractor of all work and delays occasioned by giving lines and grades, or making other necessary measurements, will be considered as having been included in the lump sum price for the work.

END OF FIELD SURVEYING

SECTION 01 77 00
CLOSEOUT PROCEDURES

PART 1 GENERAL

1.01 DESCRIPTION

- A. This section describes the process and procedures to be followed by the Contractor, Engineer, and Owner for the review and acceptance of work during implementation.
- B. Review and acceptance of work will be completed when needed during and at the end of construction, including for as-directed and hourly work.
- C. Review and acceptance of work will be completed for the completion of earthwork, LWM structures, and channel features as shown on the Drawings.
- D. A Record of Review and Acceptance of work will be kept by both the Contractor and Owner's Representative or Engineer at the project site.

1.02 CONTRACTOR'S RESPONSIBILITIES

- A. During the weekly construction meetings, the Contractor will provide a summary of work completed and work under way at each of the work sites, including as-directed and hourly work.
- B. The Contractor will communicate with the Owner's Representative or Engineer on the status of work completion at each of the work sites.
- C. As work approaches completion at each work site, the Contractor will request the Owner's Representative or Engineer to review the work and prepare a punch-list of tasks to be completed at each site.
- D. Upon receipt of the punch-list, the Contractor will complete each of the tasks identified by the Owner's Representative or Engineer.
- E. Work on the tasks will continue until the Owner's Representative or Engineer accepts the completed work.

1.03 ENGINEER'S REVIEW AND APPROVAL

- A. Upon receiving a request from the Contractor, the Owner's Representative will prepare a punch-list of tasks to complete work at each of the work sites.
- B. The Owner's Representative will update the completion punch-list regularly to assist the Contractor in completing the work in an efficient manner. This will occur at a minimum of twice per week, more frequently if the task dictates more immediate action.
- C. Upon completion of the tasks included on the punch-list, the Owner's Representative or Engineer will approve the work and sign the Record of Review and Acceptance.
- D. As work approaches completion of individual components, the Engineer will notify the Owner's Representative on project activities and request an on-site review of the work.

1.04 OWNER'S REPRESENTATIVE APPROVAL

-
- A. The Owner's Representative will be expected to attend and participate in the Weekly Progress Meetings and keep current on the project implementation activities.
 - B. Upon receipt of the request from the Engineer for an on-site review of the completed work, the Owner's Representative will schedule a time to be on-site to complete the review.
 - C. After the completion of the review, the Owner's Representative will have the option to approve, approve with conditions, or reject the work completed.
 - D. When the Owner's Representative approves with conditions or rejects the completed work, the Owner's Representative will have two (2) working days to prepare a punch-list of items to be completed prior to approval. This punch-list will be submitted to the Contractor and the Engineer.

1.05 PROJECT APPROVALS

- A. Project approvals will be completed at the end of construction.
- B. Upon project approval by the Engineer and Owner's Representative, the construction work will be accepted by the Owner's Representative.

1.06 PROJECT CLEANUP AND REPAIRS

- A. Cleanup and repair of work area will be completed when needed during and at the end of construction.
- B. The Contractor is expected to keep the project work area clean and prevent the accumulation of trash and debris. Placement of a dumpster at the project trailer with regularly scheduled pickups shall be arranged by the Contractor.
- C. Additional cleanup and repair activities shall include but are not limited to road and fence repairs, general maintenance, staging area cleanup and maintenance and construction trailer maintenance.

PART 2 PRODUCTS (NOT USED)

PART 3 EXECUTION (NOT USED)

END OF CLOSEOUT PROCEDURES

SECTION 01 78 39
RECORD DRAWINGS

PART 1 GENERAL

1.01 DESCRIPTION

A. Field Record Drawings.

1. Field Record Drawings shall be completed and submitted to Owner's Representative or Engineer, within 14 calendar days of final acceptance. All Drawings from the original Contract Drawings set shall be included, including the drawings where no changes were made. Owner's Representative or Engineer will review all field record drawings for accuracy and clarity. The Field Record Drawings will be returned to Contractor if corrections are necessary. Contractor shall make all corrections and shall return the Field Record Drawings within 7 calendar days of receipt.

1.02 SUBMITTALS

- A. Field Record Drawings shall be submitted in accordance with Section 01 33 00 SUBMITTAL PROCEDURES.

PART 2 PRODUCTS (NOT USED)

PART 3 EXECUTION

3.01 FIELD RECORD DRAWINGS

- A. Contractor shall keep at the construction site two complete sets of full-size prints of the Contract Drawings, reproduced at Contractor expense, one for Contractor's use, one for Owner's Representative or Engineer. During construction, both sets of prints shall be marked to show all deviations in actual construction from the Contract Drawings. The color green shall be used to indicate all additions and red to indicate all deletions. The drawings shall show the following information but not be limited thereto:
1. The locations and description of any structures, pipelines, utility lines and other installations of any kind or description known to exist within the construction area and not previously shown on the Contract Drawings. The location includes dimensions and/or survey coordinates for permanent features.
 2. The location, orientation, topography and grade of all stream restoration features installed or affected as part of the project construction.
 3. All changes or modifications from the original design and from the last inspection.
- B. Where Contract Drawings or Specifications allow options, only the option actually used in the construction shall be shown on the record drawings. The option not used shall be deleted.
- C. These deviations shall be shown in the same general detail utilized in the Contract Drawings. Marking of the prints shall be pursued continuously during construction to keep them up to date. The resulting field-marked prints and data shall be referred to

and marked as "Field Record Drawings," and shall be used for no other purpose. They shall be made available for inspection by Owner's Representative or Engineer whenever requested during construction and shall be jointly inspected for accuracy and completeness by Owner's Representative or Engineer and a responsible Representative of Contractor prior to submission of each monthly pay estimate. Failure to keep the Field Record Drawings current shall be sufficient justification to withhold 10 percent of the final payment until satisfactory drawings are received.

3.02 PAYMENT

- A. All costs incurred by Contractor in the preparation and furnishing of Field Record Drawings shall be included in the contract price and no separate measurement or payment will be made for this work. Approval and acceptance of the Field Record Drawings shall be accomplished before final payment is made to Contractor.

END OF RECORD DRAWINGS

SECTION 31 10 00
SITE CLEARING

PART 1 GENERAL

1.01 DESCRIPTION

- A. Work specified in this Section includes, but is not necessarily limited to, the following:
1. Removing materials from the site.
 2. Removing designated trees and protecting from harm any trees or other objects selected to remain by Owner's Representative.
 3. CAFO decommissioning per the Drawings and Section 31 13 00 CAFO DECOMMISSIONING.

1.02 HISTORICAL ITEMS

- A. Historic items, relics, and similar objects including, but not limited to, cornerstones and their contents, commemorative plaques and tablets, antiques, and other items of interest or value that may be encountered during site preparation shall remain the CTUIR's property. Upon such discovery or find, Contractor shall immediately notify Engineer and Owner's Representative. While waiting for instructions Contractor shall record, report, and preserve the finds in accordance with the National Historic Preservation Act and 43 Code of Federal Regulations Subtitle A Part 7, Protection of Archeological Resources.
- B. Items designated for attention of CTUIR if discovered shall be handled as described in Section 01 35 43 ENVIRONMENTAL PROTECTION.

1.03 SUBMITTALS

- A. Submit:
1. Procedures and operational sequence for review and acceptance by the Owner's Representative or Engineer include:
 - a. Permits for transport and disposal of debris as required.
 2. As-built drawings and records in accordance with Section 01 78 39 RECORD DRAWINGS.

1.04 DIMENSIONS AND LAYOUT

- A. The Contractor shall be responsible for installing construction fence around the construction area and resetting fencing to accommodate changes in the construction area.
- B. All work, materials, methods, and personnel shall be subject to approval by the Owner's Representative or Engineer prior to commencing construction and on a continuous basis throughout construction.

C. The Contractor is responsible for preserving all benchmarks and stakes and replacing any that are displaced or missing as a result of the Contractor's operations.

D. The Contractor shall be responsible for locating all underground utilities prior to beginning any excavation or underground demolition.

PART 2 PRODUCTS (NOT USED)

PART 3 EXECUTION

3.01 CONSTRUCTION REQUIREMENTS

A. This section describes the requirements for site clearing and grubbing. Construction schedule constraints in performing various portions of the work are provided in Section 01 14 20 SITE-SPECIFIC REQUIREMENTS.

3.02 EROSION/POLLUTION CONTROL

A. Required erosion/pollution control facilities in accordance with Sections 01 35 43.20 CARE AND DIVERSION OF WATER and Section 01 35 43 ENVIRONMENTAL PROTECTION shall be in place prior to beginning the work of this Section.

3.03 EXISTING CONDITIONS

A. Protection of Facilities

1. Provide, erect, and maintain temporary construction fencing around the construction area as shown on the Drawings.
2. Control construction traffic entering and leaving construction access gates to protect property.

B. Protection of Existing Improvements:

1. Provide, erect and maintain barricades, coverings, or other types of protection necessary to prevent damage to existing trees, fences, structures or buildings. Restore any improvements damaged by this work to their original condition, as acceptable to the Owner's Representative or Engineer.

3.04 TREE AND SHRUB PROTECTION

A. General:

1. Include barricades and/or fencing and other protection for trees indicated on the Drawings or directed by the Owner's Representative or Engineer to be saved and protected.
2. Maintain existing grade within root protection zone of trees to the edge of the dripline unless otherwise indicated.
3. Grubbing will be performed by cutting the vegetation at ground level while keeping the roots to the extent possible.

3.05 SITE WORK

-
- A. Sprinkle debris with water as necessary to limit dust to lowest practicable level. Do not use excessive water which may cause flooding, contaminated runoff, or icing.
 - B. Existing utility lines within the project area shall remain in operation throughout the duration of the construction period. Protect and support all lines and meters from damage and movement.
 - C. Existing utility lines, structures, and meters serving other properties shall remain in operation throughout the duration of the construction period. Protect and support all lines and meters from damage and movement.
 - D. In the event the Contractor encounters utility lines not shown on the Drawings or otherwise indicated to be saved, removed, or abandoned, the location of such lines shall be marked in the field and the Owner's Representative or Engineer notified.

3.06 CLEARING LIMITS

- A. Construction fences and clearing limits for the construction activities are shown on the Drawings.
- B. Construction fences and temporary erosion control shall be installed prior to the beginning of site clearing for each construction period.
- C. All trees removed within the clearing limits shall be sorted and stockpiled into the following size categories:
 - 1. Diameter 18 inches or greater.
 - 2. Diameter 4 to 10 inches.
 - 3. Diameter less than 4 inches.
- D. All shrubs and other wood material shall be collected and stockpiled for use later in the project.

3.07 DEMOLITION

- A. Temporary erosion and sedimentation control features shall be in place before demolition.
- B. Demolished material shall be treated as salvaged item.

3.08 SALVAGED ITEMS

- A. Carefully dismantle and remove salvaged items.
 - 1. The Contractor shall deliver any salvaged items to an approved location designated by the Owner's Representative.

3.09 STOCKPILING OF MATERIALS

- A. The Contractor should have sufficient area on-site to stockpile large wood material for later use in the project.

-
- B. If additional stockpile areas are required to complete the project on schedule, the Contractor will arrange off-site stockpile areas. No additional payments will be made for stockpiling excavated materials off-site.
 - C. Reusable materials shall be carefully segregated into material sizes defined in Section 3.06.

3.10 DISPOSAL OF MATERIALS

- A. Refuse and non-organic trash resulting from site clearing and grubbing shall be disposed of by the Contractor in a manner consistent with all government regulations.
 - 1. No burning permitted.
 - 2. Do not leave refuse material on the project site, shoved onto abutting private properties, or buried in embankments or trenches on the project site.
 - 3. Do not deposit debris in streams, bodies of water, roads, or upon private property except by written consent of the private property Owner.
 - 4. Maintain haul routes clean and free of debris resulting from work of this Section.
 - 5. All small trees, limbs, branches, bark and needles shall be buried during backfilling activities.

3.11 CLEAN-UP

- A. Upon completion of the work of this Section, remove all rubbish, trash, and debris resulting from operations.
- B. Remove equipment and tools; leave the site in a neat and orderly condition acceptable to the Owner's Representative or Engineer.

END OF SITE CLEARING

SECTION 31 13 00
CAFO DECOMMISSIONING

PART 1 GENERAL

1.01 DESCRIPTION OF WORK

- A. This Section covers CAFO decommissioning of the feed lots, washing of all culverts and stormwater conveyances, and decommissioning of manure lagoon.

1.02 JOB CONDITIONS

- A. Environmental requirements: Construction shall progress only when weather conditions will not detrimentally affect the quality of the finished work. All work shall cease if the atmospheric temperature falls below 35 degrees Fahrenheit or ground becomes snow covered.
- B. Protection of adjacent work and existing facilities is the responsibility of the Contractor and must be accomplished.

1.03 DEFINITIONS

- A. CAFO: Confined Animal Feeding Operation.

1.04 REFERENCES

- A. Oregon Department of Transportation (ODOT) Standard Specifications for Construction 2021 or most current.
1. Section 00330 – Earthwork

1.05 SUBMITTALS

- A. Contractor shall provide a CAFO Decommissioning Plan as a submittal for approval prior to performing CAFO decommissioning work. The submittal shall include the following:
1. Contractor's proposed CAFO waste disposal and/or recycling facility;
 2. Contractor's proposed methods for CAFO waste material removal and confirmation of removal;
 3. Contractor's proposed methods for handling CAFO waste materials onsite;
 4. Contractor's proposed methods for transporting CAFO waste materials to the proposed disposal and/or recycling facility; and
 5. Contractor's proposed methods for ensuring CAFO waste materials do not leak outside of waste removal areas during material handling and transportation activities.

PART 2 PRODUCTS (NOT USED)

PART 3 EXECUTION

3.01 CONSTRUCTION REQUIREMENTS

-
- A. This section describes the requirements for CAFO Waste Removal Area decommissioning. Construction schedule constraints in performing various portions of the work are provided in Section 01 14 20 SITE-SPECIFIC REQUIREMENTS.
 - B. Refer to Section 31 23 19 CHANNEL DEWATERING, FISH TRANSFER, AND CHANNEL REWATERING for specifications on work area isolation, fish and freshwater mussel salvage, dewatering, and rewatering.

3.02 EQUIPMENT

- A. Construction of the material removal for CAFO decommissioning equipment will include but is not limited to medium to large excavators with bucket thumb, front end loaders, off-road dump trucks, dozers with 6-way blade, and over-the-road haul trucks with bedliners.

3.03 COORDINATION

- A. Contractor shall coordinate with Owner's Representative and Oregon Department of Agriculture for inspections while CAFO decommissioning work is being performed, and upon completion of CAFO decommissioning work.
- B. For each CAFO Waste Removal Area (#1 through #8), Contractor shall notify the Owner's Representative when approximately 25% of each area or 1-acre, whichever is greater, is complete. The area having 25% removed shall have a preliminary inspection performed by the Owner's Representative and/or the Oregon Department of Agriculture such that a basis for CAFO Waste Removal for the remainder of each area is clearly established.

3.03 DECOMMISSIONING OF CAFO FEED LOT

- A. All livestock shall be removed prior to the start of decommissioning activities.
- B. Remove all biosolids down to a bare soil.
 - 1. Removal of biosolids in the feedlot will begin at the highest elevation and work in downhill direction to prevent potential runoff or seepage flow re-contaminating exposed bare soil.
- C. Approximate average removal depths are shown on the plans. However, actual removal depths may be more or less than the approximate depths. The required depth for removal will be the minimum depth required to remove all biosolids down to a bare soil.
- D. All feedlot biosolid removal work must be inspected by the Oregon Department of Agriculture prior to tilling/leveling, seeding, or mulching.

3.04 DECOMMISSIONING OF CAFO MANURE LAGOON

- A. As long as any CAFO manure biosolids remain on site, the manure lagoon must remain operational.
- B. Remove all water via pumps

-
1. Pumped water shall not be discharged to Birch Creek, feedlot, or existing stormwater conveyance. Coordinate water pump off with Owner's Representative prior to water removal work.
- C. Remove sludge and biosolid.
1. Contractor shall perform sludge and biosolid removal as a one-time activity and coordinate removal schedule with Owner's Representative prior to removal work.
 2. If a liner is present, remove and haul to an approved disposal facility.
 3. Remove all sludges and biosolids down to bare soil.
 4. The existing CAFO manure lagoon shall maintain a Zero discharge capacity at all times and the Contractor shall prevent any potential discharge during sludge and biosolid removal.
- D. Approximate average removal depths are shown on the plans. However, actual removal depths may be more or less than the approximate depths. The required depth for removal will be the minimum depth required to remove all biosolids down to a bare soil.
- E. All lagoon biosolid removal work must be inspected by the Oregon Department of Agriculture prior to tilling/leveling, seeding, or mulching

3.05 TRANSPORTATION AND DISPOSAL OF CAFO MATERIALS

- A. Transportation of CAFO waste materials outside of designated work areas shall include provisions for leak prevention.
- B. Over-the-road haul trucks shall include liners to prevent leakage of CAFO materials/liquids between the waste removal areas and disposal facility.
- C. Public road haul routes shall be monitored for tracking of materials. If necessary, street sweeping and or street spray/vacuum/sweeping shall be performed to keep public roads clear and free of tracked materials.
- D. Disposal of the CAFO waste materials shall be at a Subtitle D landfill, or Oregon Department of Agriculture approved disposal/recycling facility. Such facilities include, but are not limited to:
 1. Cascade Agronomics (509-764-7000), 78611 Westland Rd, Hermiston, OR 97838
 2. Finley Buttes Landfill (360-831-2514), 73221 Bombing Range Rd, Boardman, OR 97818

3.05 WASHING OF STORMWATER CONVEYANCE

- A. All stormwater conveyance, including ditches and culverts, must be visually washed free of all CAFO manure related biosolids and liquids.

-
1. Washing of stormwater conveyance will work from highest elevation and continue in downhill direction to prevent potential runoff or seepage flow re-contaminating exposed bare soil.
 2. The existing CAFO manure lagoon shall remain in-place and functional in order to collect all runoff from stormwater conveyance washing activities.
 3. The existing CAFO manure lagoon shall maintain a Zero discharge capacity at all times and the Contractor shall monitor manure liquid levels to prevent any potential discharge.
 4. All stormwater conveyance must be inspected by the Oregon Department of Agriculture prior to tilling/leveling, seeding, or mulching of soils upstream and downstream of the facility.

3.05 CONTROL OF WATER

- A. The Contractor shall follow guidelines contained in Sections 01 35 43 ENVIRONMENTAL PROTECTION 01 35 43.20 CARE AND DIVERSION OF WATER during all excavation and backfill operations.
- B. The Contractor is responsible for complying with all permits conditions related to water in the stream, stormwater, and dust control during the CAFO DECOMMISSIONING operations.

3.06 DUST CONTROL

- A. The Contractor shall be responsible for providing control of airborne dust and particulates from the work areas. Visible dust shall be limited by water, dust palliative or other approved methods.
- B. If water is used for dust abatement, it must be brought in by the Contractor from an outside source. Water may not be used directly from Birch Creek without prior, written consent of the Owner's Representative.

END OF EXCAVATION AND FILL

SECTION 31 23 00
EXCAVATION AND FILL

PART 1 GENERAL

1.01 DESCRIPTION OF WORK

- A. This Section covers earthwork for Birch Creek channel, channel fill, new ponds and prairie potholes, floodplain terrace, and floodplain benching.

1.02 JOB CONDITIONS

- A. Environmental requirements: Construction shall progress only when weather conditions will not detrimentally affect the quality of the finished earthwork. If the atmospheric temperature falls below 35 degrees Fahrenheit in the shade, protect from freezing earthwork or soils-in-cut which require compaction to a specified degree.
- B. Protection of adjacent work and existing facilities is the responsibility of the Contractor and must be accomplished. Where open cuts are used in lieu of shoring, the excavation slopes should be made to the angle judged safe by the Contractor's designated competent person responsible for excavations and trenches. Regardless, temporary cuts shall be no steeper than 1 vertical to 1 horizontal and meet all applicable OSHA regulations. Permanent slopes shall be as shown on the Drawings and in no case be steeper than 1 vertical to 2 horizontal. Cover exposed slopes if erosion or riling threatens.
- C. Allowable instream work period will be July 1 to October 31. All in-channel work activities must be completed within this period due to spawning and incubation periods of lamprey, steelhead, and Chinook Salmon in Birch Creek. Extensions of the in-channel work period may be granted under certain conditions by the ODFW District Office but the Contractor shall not expect an extension due to scheduling conflicts.

1.03 DEFINITIONS

- A. Excavation: Area or material removed to provide a suitable base for improvement.
- B. Channel Fill: Fill material shall be from channel, floodplain benching, side channel, pond, and prairie pothole excavation and free of organic and other unsuitable material. Channel fill relates to the proposed existing channel fill locations indicated on the Drawings
- C. Unsuitable excavated material: excavated soil heavy laden with fines and organic material such as peat, decomposing vegetation, soft organic clay, and silts and are completely devoid of sands, gravel, and cobble.

1.04 REFERENCES

- A. Oregon Department of Transportation (ODOT) Standard Specifications for Construction 2021 or most current.
 - 1. Section 00330 – Earthwork

-
2. Section 00330.12 – Borrow Material
 3. Section 00330.42 – Embankment, Fills, and Backfills
 4. Section 00330.43(C) – Earthwork Compaction Requirements

PART 2 PRODUCTS (NOT USED)

PART 3 EXECUTION

3.01 CONSTRUCTION REQUIREMENTS

- A. This section describes the requirements for excavation and backfilling. Construction schedule constraints in performing various portions of the work are provided in Section 01 14 20 SITE-SPECIFIC REQUIREMENTS.
- B. Refer to Section 31 23 19 CHANNEL DEWATERING, FISH TRANSFER, AND CHANNEL REWATERING for specifications on work area isolation, fish and freshwater mussel salvage, dewatering, and rewatering.

3.02 PROTECTION OF ADJACENT WORK

- A. Protection of adjacent work, utilities and other improvements must be accomplished. Properly slope cuts to provide stability. Temporary cuts should be no steeper than one vertical to one horizontal. Permanent slopes should be no steeper than one vertical to two horizontal. Cover exposed slopes if erosion or raveling threatens.

3.03 EQUIPMENT

- A. Construction of the LWM structures, channel, pond, and prairie pothole excavation, loading and hauling material to stockpiles, and backfilling the old channel fill and terraces will require numerous types of heavy equipment. This equipment will include but is not limited to medium to large excavators with bucket thumb, front end loaders, off-road dump trucks, and dozers with 6-way blade.
- B. Construction of the LWM structures, channel pond, and prairie pothole excavation, loading and hauling material to stockpiles, and backfilling the old channel fill and terraces will require the Contractor to have onsite survey and grade control capacity such as total station, GPS, and/or GPS enabled construction equipment.

3.04 EXCAVATION BELOW EXISTING GRADE

- A. Unless otherwise specified, any appropriate method of excavation within the work limits shown may be employed which, in the opinion of the Contractor, is considered best, and meets applicable safety standards. The Contractor shall take whatever precautions are necessary to maintain the undisturbed state of the natural soils at and below the bottom of the excavation.
- B. Should the excavation be carried below the lines and grades indicated on the drawings or specified herein because of the Contractor's operations, the Contractor shall refill such excavated space to the proper elevation as directed by the Owner's Representative or Engineer. Should foundation materials be disturbed or loosened because of the Contractor's operations, they shall be removed and the space refilled as directed at no additional cost to the Owner.

-
- C. Rock Excavation is defined as the removal of all material which by actual demonstration, cannot, in the Engineer or Owner's Representative's judgment, be reasonably excavated with equipment used for common earthwork and equipped with rippers or similar approved equipment. If bedrock is encountered that cannot be removed using the common earthwork equipment or equipment with minimum 125 Horsepower, the grading plan shall be adjusted as approved by the Engineer or Owner's Representative at no additional cost. The term Rock Excavation shall be understood to indicate a method of removal and not a geological formation.

3.05 CONTROL OF WATER

- A. The Contractor shall follow guidelines contained in Sections 01 35 43 ENVIRONMENTAL PROTECTION 01 35 43.20 CARE AND DIVERSION OF WATER during all excavation and backfill operations.
- B. The Contractor is responsible for complying with all permits conditions related to water in the stream, stormwater, and dust control during the excavation and backfill operations.

3.06 DUST CONTROL

- A. The Contractor shall be responsible for providing control of airborne dust and particulates from the work areas. Visible dust shall be limited by water, dust palliative or other approved methods.
- B. If water is used for dust abatement, it must be brought in by the Contractor from an outside source. Water may not be used directly from Birch Creek without prior, written consent of the Owner's Representative.

3.07 EXCAVATION OF FLOOD RELIEF BRIDGE CHANNELS

- A. A flood relief bridge channels shall be excavated to the extents and dimensions shown on the Drawings.
- B. Excavation will begin at the downstream end of the side channel to prevent working in accumulated seepage flow from upstream.

3.08 EXCAVATION OF FLOODPLAIN BENCHING

- A. Floodplain benching shall be excavated to the extents and dimensions shown on the Drawings.
- B. Excavation will begin at the downstream end of the benching to prevent working in accumulated seepage flow from upstream.

3.09 EXCAVATED MATERIAL STOCKPILES

- A. Excavated material stockpile areas are identified in the Drawings as staging areas.
- B. Additional location of the excavated material stockpile sites are to be determined by Owner's Representative or Engineer.

-
- C. Contractor will be responsible for managing the volume, shape, and weather protection for each of the stockpile sites.
 - D. The Contractor is responsible for keeping the stockpiled material protected to prevent any major erosion off the piles.
 - E. In the event that sufficient room to store the anticipated excavated volume of material is not available in the identified stockpile sites, the Contractor can propose additional stockpile sites within the project area. Any new stockpile site must be approved by the Owner's Representative or Engineer prior to use by the Contractor.

3.10 FILL OF FLOODPLAIN TERRANCE

- A. New floodplain terraces to be filled to the extents and dimensions shown on the Drawings.

3.11 EXCAVATION OF PONDS AND PRAIRIE POTHOLE

- A. New ponds and prairie potholes will be excavated to the extents and dimensions shown on the Drawings.
- B. Excavation will begin at the downstream end of the wetland cluster to prevent working in accumulated seepage flow from the upstream excavated wetlands.

3.12 EXCAVATION OF BIRCH CREEK CHANNEL

- A. Excavate Birch Creek channel to the locations, extents, and dimensions as shown on the Drawings.
- B. Streambed sediment fill shall be placed and compacted following Section 35 49 050 LWD AND CHANNEL STRUCTURES 2.02 and 3.02.
- C. Contractor must coordinate streambed sediment excavation and fill with the Owner's Representative or Engineer prior to starting of activities.

3.13 EXISTING BIRCH CREEK CHANNEL FILL

- A. Placement of suitable material as channel fill shall begin at the most upstream end and move downstream to the locations and dimensions as shown on the Drawings.
- B. Channel fill shall be compacted with mechanical effort to a firm and unyielding surface using excavator bucket or other means approved by the Owner's Representative or Engineer. Fill should be placed in maximum 6-inch lifts. Channel backfill density should meet or exceed the density of the in-situ floodplain material.
- C. Fill construction for channel backfill will begin once temporary isolation measures are in place to prevent working in accumulated seepage flow in the channel.
- D. The channel fill area shall be dewatered and stripped of topsoil, vegetation, organic material, and unsuitable material.

-
- E. Riparian plant species and sod clumps should be salvaged and replanted once fill is complete, to the extent practical.

3.14 SCOUR CUTOFF MATERIAL

- A. Scour cutoff material locations and dimensions to be constructed as shown on the Drawings.
- B. Surfacing material and rock material shall meet the requirements shown on the Drawings and provided in Section 35 49 50 LWM AND CHANNEL STRUCTURES.

3.15 TEMPORARY ACCESS ROUTES AND FLOODPLAIN DECOMPACTION

- A. Demolish and decompact any temporary access routes created during construction activities to finished grade, or outside of project grading, to approximate original ground contours. Remove any irrigation piping or structures, if found, and all associated fill material, down to "natural ground". Finish slopes to provide gradual transitions in slope adjustments without noticeable breaks.
- B. Any hardened road segment or surface area identified on the Drawings, or as directed in the field, shall be decompact to promote water infiltration and establish vegetation. This work shall consist of loosening all the soil in the existing roadbed or staging area to a depth of 18 inches (minimum) and a clod size no larger than 8 inches or as shown on the plans. All roadway materials shall be removed from the downhill side of the road and placed on the uphill or cut side of the road. The roadway fill material shall be excavated down to the natural hillslope material. The sides of the road prism shall be blended to match the natural ground elevation to avoid trapping water. The excavation shall match the existing slope and contours of the local existing grade.
- C. Place available slash and wood material on the recontoured area, arranged to facilitate later clump planting of vegetation during revegetation as directed by the Owner's Representative.
- D. Refer to HIP Conservation Notes for additional requirements.

3.16 FINAL GRADING AND CLEAN-UP

- A. All irregularities shall be made smooth except for natural surface roughness, washouts shall be filled, slopes made uniform, slightly rounded at top and bottom, and the entire area of the fill compacted and completed to the required lines, grades and cross-sections within 1/10th-foot above or below the established grade.
- B. When final surfaces have been established, the Contractor shall protect the surfaces from erosion, raveling or any type of degradation, especially on surfaces that will be lined.
- C. Temporary access roads shall be subsoiled/scarified during closeout.
- D. Place available slash and wood material on the recontoured area, arranged to facilitate later clump planting of vegetation during revegetation as directed by the Owner's Representative.

E. Refer to HIP Conservation Notes for additional requirements.

F. When work is completed, the Contractor shall place all surplus material including stumps, trees, and brush, in the floodplain. The Contractor shall leave the premises in condition acceptable to the Owner's Representative or Engineer.

END OF EXCAVATION AND FILL

SECTION 31 23 19
CHANNEL DEWATERING, FISH TRANSFER AND CHANNEL REWATERING

PART 1 GENERAL

1.01 DESCRIPTION OF WORK

- A. Work in this section consists of the installation and removal of a streamflow diversion systems to isolate the stream channel during the installation of temporary crossings and construction of channel LWM structures.

1.02 SUBMITTALS

- A. The Contractor shall provide a list of materials and equipment proposed for use during this component of the work. In addition, the Contractor shall submit the Manufacturer's data on a bypass pipe, if deemed necessary, for use during the project.
- B. The Contractor shall submit a dewatering and work area isolation plan for pre-approval to CTUIR at least 10 days prior to beginning work.

PART 2 PRODUCTS

2.01 DIVERSION STRUCTURE

- A. The Contractor shall use a sandbag/stone streamflow diversion structure or a side-channel to re-route or dewater the portion of stream for in-water construction, with fish isolated from the installation of the diversion structure, as shown in the Drawings and as expressed in the HIP Terms and Conditions.
- B. The Contractor shall provide material for instream temporary diversion measures such as block nets, silt fencing, floating booms, sandbags, and/or other suitable means. Instream temporary diversion shall be implemented at locations and at a duration only if approved by Engineer or Owner's Representative. The structure should include plastic liner or fine mesh silt fence to reduce the amount of fines entering the free flowing portion of the river. Block net mesh sizes and other diversion materials shall be in accordance with the National Marine Fisheries Service standards and as expressed in the HIP Terms and Conditions.

PART 3 EXECUTION

3.01 GENERAL

- A. All channel dewatering system shall be approved by the owner, installed, and operational before any work in the channel can begin.
- B. All instream activities must be completed after the channel has been diverted and all fish can pass through the diverted stream channel.
- C. Refer to the HIP Conservation Notes in the Drawings if any fish salvage operation is required. Construction work in the immediate vicinity of fish salvage will be delayed, typically for 2 to 24 hours but longer in some cases.
- D. Turbid water or sediment must not be released into the channel downstream.

-
- E. If any bypass pumping is approved by Engineer or Owner's Representative, the Contractor shall also provide pumps with adequate pump capacity, hoses, and personnel as backup to the temporary stream flow bypass system in the event the system becomes non-operational, as may be required during construction when flow rates in the existing channel exceed the design capacity of the gravity bypass, or to maintain a dry work area when installing LWM structures. Pumps and hoses may also be used to pump seepage flow through the cofferdam into the bypass pipeline to keep water out of the work area. Turbid water shall be discharged to an approved area with sufficient capacity to allow for slow infiltration and remain disconnected from active flow channel. The Contractor shall monitor pumping operation at all times.

Any pumping operation shall use a fish screen that is in accordance with the National Marine Fisheries Service standards. Pump intake screens shall be sized to prevent fish from being entrained into the pump intake or from being impinged on the intake screen. The screen face should be oriented parallel to flow for best screening performance. The screen shall be designed and used such that it can be submerged with at least one-screen-height-clearance above and below the screen.

- F. Upon removal of the temporary stream diversion, the disturbed area shall be re-graded to match surrounding topography and reseeded, if needed, as specified in Section 32 90 00 SEEDING.

3.02 FISH TRANSFER

- A. Refer to the HIP Conservation Notes in the Drawings if fish transfer is deemed necessary.
- B. Fish salvage operations will be conducted by CTUIR staff and their partners, not the Contractor. Contractor shall provide at least three (3) days advance notice before dewatering or isolating any work area. Dewatering and rewatering shall be done in carefully controlled stages as expressed in the Drawings and the HIP Terms and Conditions for the purpose of inducing volitional movement out of the work area and of salvaging fish. Close coordination will be necessary with the Owner's Representative during this operation. Dewatering will take place as early in the morning as possible. No work will occur within the surrounding area until the fish salvage effort is complete. Construction work in the immediate vicinity of fish salvage will be delayed, typically for 2 to 24 hours but longer in some cases.

3.03 CHANNEL REWATERING

- A. Upon activating the new main channel, the new main channel will be slowly re-watered, including pre-washing and pumping the turbid water to an approved floodplain location with no turbid water returns to the creek, and incrementally increasing flow in the new main channel over a period of hours to prevent loss of surface flow downstream and to prevent a sudden increase in stream turbidity. During re-watering, the site will be monitored to prevent stranding of aquatic organisms below the construction site. Rewatering will be completed under the direct supervision of the Owner's Representative. Refer to the HIP Conservation Notes in the Drawings.

END OF CHANNEL DEWATERING, FISH TRANSFER, AND CHANNEL REWATERING

SECTION 31 37 00
RIPRAP

PART 1 GENERAL

1.01 DESCRIPTION

- A. Work in this section consists of furnishing, as needed, and installing riprap culvert inlet protection, habitat boulder structures, and bank/levee protection.

1.02 SUBMITTALS

- A. Contractor shall provide a list of materials salvaged from the project site or to be furnished for the project showing the material type, size, and origin. If riprap material is proposed to be imported from an offsite source, a manufacturer's certificate of compliance with this project's specifications shall be submitted.

PART 2 PRODUCTS

2.01 CHANNEL RIPRAP

- A. Riprap material used shall be in accordance with Oregon Department of Transportation (ODOT) Standard Specifications Section 00390 (English Units), and the class/size of riprap labeled in the Drawings and meet the following gradation class:

Table 2.01-1 Standard Riprap Classes				
Riprap Class	D₅₀ (feet)	W₅₀ (lbs)	D₁₀₀ (feet)	D₁₀₀ (lbs)
200	0.93	70	1.32	200

2.02 GRANULAR FILTER BLANKET

- A. Contractor shall furnish a 6-inch layer of 4" minus stone meeting the following requirements.
1. Unweather, hard, angular, durable, free-draining material, visibly well-graded from coarse to fine.
 2. No more than 5% of the granular filter material shall pass the No. 200 Sieve.

PART 3 EXECUTION

3.01 INSTALLATION

- A. Contractor shall install the riprap at locations shown on the Drawings.

3.02 EXCAVATION

-
- A. Excavation for the installation of riprap shall be completed as part of the channel construction included in Section 35 01 50.10 CHANNEL CONSTRUCTION.

3.03 GEOTEXTILE

- A. Installation of geotextile under riprap is not permitted

3.04 MATERIAL DELIVERY

- A. Contractor shall schedule delivery of the riprap material so that it does not interfere with the construction of the levee, or installation of the stream channel materials, or placement of the habitat features. Contractor shall coordinate installation such that the riprap does not become contaminated with soil when moved around the construction site.

3.05 PLACEMENT

- A. Large rocks shall be placed within the habitat structures using an excavator with a bucket thumb. Rocks shall be placed individually within the habitat structure areas.
- B. Riprap above granular filter blanket shall be placed in a manner that does not damage, punch holes in, or displace the geotextile below. Place riprap to produce a reasonably well graded mass of stone with minimum practicable percentage of voids. Place by method preventing segregation of various sizes of stone. Rearrange or shape material after placement and add additional material if sections indicate inadequate depth or inadequate voids as determined by Owner's Representative. Larger stones shall be well distributed throughout mass and finished riprap areas shall be free from pockets of small stones and clusters of large stones. Fill holes or open spots to produce well graded protection.

END OF RIPRAP

SECTION 32 34 00
FABRICATED BRIDGES

PART 1 GENERAL

1.01 SECTION INCLUDES

- A. This work consists of designing, fabricating, delivering, and installing a bridge AS SHOWN ON THE DRAWINGS. The work includes appurtenances such as anchorages, connections, curbs, decking, bearings, shop drawings, sampling and testing, and other incidentals as required.
- B. These specifications are for fully engineered multi-piece modular bridge of steel or pre-cast concrete construction, deck, abutments, and foundation; and shall be regarded as minimum standards for design and fabrication. The work included under this item shall consist of design, fabricating, finishing and transporting the bridge superstructure including bearings; construction of the abutments, and installation of the foundation.

1.02 RELATED SECTIONS

- A. The following is a list of SPECIFICATIONS that may be related to this section:
 - 1. Section 01 35 43, ENVIRONMENTAL PROTECTION
 - 2. Section 31 22 00, EXCAVATION AND FILL.
 - 3. Section 31 23 19, CHANNEL DEWATERING, FISH AND FRESHWATER MUSSEL TRANSFER, AND CHANNEL REWATERING.

1.03 REFERENCES

- A. ODOT Standard Specifications for Construction 2021 or most current.
- B. AASHTO LRFD Bridge Design Specifications, 9th Edition, 2020 (AASHTO LRFD). Calculations shall be in accordance with this document, and formulas shall reference the appropriate sections.
- C. Geotechnical Investigation Report Taylor Lane Replacement, CGT Project Number B2301527, Carlson Geotechnical.
- D. AISC, Steel Construction Manual, 15th Edition, 2017 (AISC)
- E. American Welding Society, Structural Welding Code, D1.5, 2015 (AWS D1.5)
- F. ASCE/SEI 7-10 Minimum Design Loads for Buildings and Other Structures, 2010 (ASCE 7)

1.04 SUBMITTALS

- A. Submit complete Shop Drawings to Engineer for review.

-
- B. Submit manufacturer's certification of compliance with referenced standards.
 - C. The Contractor shall affirm with the design calculations submitted with the shop drawings for the Engineer's approval that the structure conforms to the specified design criteria. The design calculations shall include, but not be limited to, analysis of the following elements:
 - 1. Flexure (substructure and superstructure).
 - 2. Compression in the walls.
 - 3. Shear (substructure and superstructure).
 - 4. Design footing bearing pressure versus allowable soil bearing pressure.
 - 5. Deflection.
 - 6. Minimum and maximum reinforcement ratios.
 - 7. Distribution of flexural reinforcement.
 - 8. Fatigue.
 - 9. Live load distribution.

For precast reinforced concrete bridge structures, in addition to items 1 through 6 under shop drawing content requirements, the following shop drawing details shall be submitted:

- 1. Precast footing details.
- 2. Wingwall details.
- 3. Erection and backfill procedure.
- 4. Complete, site specific, itemized bar list for all steel reinforcement.

All design calculations and shop drawings for the precast reinforced concrete bridge structures shall be stamped and signed by an Oregon licensed Professional Engineer.

1.05 QUALITY ASSURANCE

- A. Bridge design shall be signed and sealed by an Oregon Registered Professional Engineer.

1.06 DELIVERY, STORAGE, AND HANDLING

- A. Coordinate delivery requirements with manufacturer.
- B. Comply with manufacturer's requirements for unloading, lifting, and placement.

-
- C. Prior to shipping, the precast reinforced concrete bridge structure fabricator shall furnish a complete documentation package for each structure. The documentation package shall include the following information for each structure:
1. Concrete batch tickets.
 2. Concrete cylinder break results.
 3. Material certifications.
 4. Copies of all changes from the Plans and Specifications.

PART 2 PRODUCTS

2.01 MANUFACTURERS

- A. Materials, equipment, and accessories specified in this section shall be products of the following or Engineer approved equivalent:
1. Pacific Bridge & Construction; 1-971-563-9401.
 2. CON/SPAN Bridge Systems - Contech; 1-800-328-2047.
 3. RTI Fabrication; (406) 826-5932.
 4. TrueNorth Steel; 1-866-982-9511.
 5. RAPID-SPAN; 250.546.9676.
 6. Bridge Brothers; 1-866-8006-08473.

2.02 DESIGN REQUIREMENTS

- A. General: Comply with Section 00550 of the Standard Specifications supplemented or modified as follows:
1. Manufacturing Plant Quality Control Program: The manufacturing plant of precast reinforced concrete bridge structures shall be certified by one of the organizations specified in this section
 2. Design Criteria: The precast reinforced concrete bridge structures shall be designed in accordance with the current AASHTO Bridge Design Specifications, including an HL-93 vehicular live load and dead loads.
 3. Unless otherwise shown on the DRAWINGS, the minimum loading shall be as follows:
 - a. Minimum vehicular weight capacity of a U80 load rating or 160,000 pounds.
- B. Dimensions and Requirements:
1. Length: As shown on DRAWINGS.

-
2. Width: Clear unobstructed inside width as shown on DRAWINGS.
 3. Abutments: Bridge to accommodate abutment elevations noted on the DRAWINGS.
 4. Wearing surface shall be as shown on the DRAWINGS.

C. Materials:

1. Decking: to the extents and dimensions as shown on the DRAWINGS. Material may be metal or pre-cast concrete.
2. Cast-in-place concrete is not acceptable unless the supplier and/or Contractor can demonstrate method for achieving full design strength within the work window without undue hardship for installation Contractor.

D. Structural Steel

1. This project requires that all iron and steel used in an infrastructure project are produced in the United States—this means all manufacturing processes, from the initial melting stage through the application of coatings, occurred in the United States, as well as the other criteria listed in Build American, Buy American (BABA) Act, Pub. L. No. 117-58, §§ 70901-52 and OMB M-22-11.
2. Structural steel shall conform to ASTM Specification A 709, Grade 50W (ASTM A 588 Weathering Steel).

2.03 FABRICATION

- A. Workmanship, fabrication, and shop connections shall be in accordance with AWS and AISC specifications.
- B. All welding shall be done by welders certified for AWS D1.1/D1.1M structural welding requirements.
- C. Welding electrodes for self-weathering, corrosion-resistant steel shall have the same weathering characteristics as E5018 or equivalent.
- D. All boldly exposed members shall have mill scale removed according to SSPC SP6.
- E. If bridge decking is pre-cast concrete, concrete panels shall have a drip groove on underside to prevent water from dripping on the girders.

2.05 FOUNDATION CONFIGURATION

- A. The bridge foundation configuration shall utilize abutments designed by the bridge engineer in combination with the bridge bearing capacity provided by the bridge fabricator and the site-specific geotechnical information provided by Carlson Geotechnical. All abutment dimensions and materials shall be shown on the final contract plans.
- B. Anchor Bolts

-
1. Bridge Manufacturer shall design the diameter and grade of anchor bolts, based on the shear and tensile strength of the anchor bolt material only. All design considerations regarding concrete breakout strength in shear and tension, pullout strength, concrete side-face blowout strength, concrete pry out strength, embedment depth, type of anchorage or any other concrete failure modes are the responsibility of the Foundation Engineer and shall be shown on the final contract plans. All anchor bolts shall be galvanized. The Foundation Engineer shall determine if the anchor bolts shall be cast-in-place, drilled/epoxy, or expansion anchors. Anchor bolts shall be provided and installed by the Contractor

2.06 DOCUMENTATION

- A. Material Certifications shall be available for review for all materials within the bridge. Traceability of heat numbers is required for all steel.
- B. Documentation showing the performance of ANY critical quality checks shall also be made available for review by the Engineer or Owner.

PART 3 EXECUTION

3.01 INSTALLATION

- A. Erection: The Contractor shall erect and backfill bridge structures in accordance with the erection sequence specified in the shop drawings approved by the Engineer. Adjacent precast units shall be connected by welding the weld-tie anchors. The weld-tie anchor spacing shall not exceed 6'-0". After connecting the weld-tie anchors, the Contractor shall paint the exposed metal surfaces with one coat of primer.
- B. Footings and Abutments: Precast or cast-in-place footing and abutment design and calculations shall be included with the bridge structure submittals. The footings shall be constructed to the minimum size and placed at the location and elevations as shown in the Drawings.

END OF FABRICATED BRIDGES

SECTION 32 90 00
SEEDING

PART 1 GENERAL

1.01 DESCRIPTION

- A. Work in this section consists of furnishing all labor, equipment, and materials to establish ground cover and grass as noted on the Drawings. Any substantive variance to this specification due to unforeseen conditions encountered on the site, weather conditions, seed availability, other construction activities, etc. must be approved by the Owner's Representative.
- B. Areas outside the limit of disturbance shall be protected from damage by Contractor. Any disturbance of trees, shrubs, grass, ground cover, or wetland areas outside the limit of disturbance shown on the Drawings shall be restored by the Contractor.

1.02 SUBMITTALS

- A. Prior to use on the site, Contractor shall submit to Owner's Representative or Engineer certification of the seed mix as outlined by the State of Oregon Department of Agriculture "Rules for Seed Certification."
- B. Prior to use on the site, Contractor shall furnish to Owner's Representative or Engineer a statement signed by the Manufacturer certifying that each lot of seed has been tested by a recognized seed testing laboratory within six months of the date of delivery to the site.

PART 2 PRODUCTS

2.01 SEED

- A. Seed mix shall conform to the standards for "Certified" grade seed or better as outlined by the State of Oregon Department of Agriculture "Rules for Seed Certification." Mulch and seed mix must be certified as weed-free. The county extension agent or soils scientist will be consulted for approval of seed mixes and sources of certified weed-free mulch. All seed vendors must have a business license issued by supplier's state or provincial Department of Licensing with a "seed dealer" endorsement.
- B. Seed mix shall be obtained from local sources to ensure plants are adapted to local climate and soil chemistry.
- C. The seed mix and rate of application shall be as indicated in the Drawings.
- D. The rate of application shall be as specified in the Drawings.
- E. Seed that has become wet, moldy, or otherwise damaged in transit or storage shall not be accepted.
- F. Seeding shall occur in areas shown on the Drawings.
- G. Seed of the type specified shall be certified and commercially prepared and supplied in sealed containers. The labels shall show:

-
1. Common and botanical names of seed.
 2. Lot number.
 3. Net weight.
 4. Pounds of Pure live seed (PLS) in the mix.
 5. Origin of seed.

2.02 TACKIFIER

- A. Tackifier shall be used as a tie-down for the seed mixture.
- B. Tackifier shall be derived from natural organic plant sources containing no growth or germination inhibiting materials. Tackifier shall hydrate in water and readily blend with other slurry materials. Tackifier shall be noxious weed free and nontoxic to aquatic and terrestrial animals, soil microorganisms, and vegetation.
- C. Apply tackifier at the Manufacturer's recommended rate.

2.03 FERTILIZER

- A. Fertilizer shall not be used on this project.

2.04 WATER

- A. Water shall be the responsibility of Contractor, unless otherwise noted. Water shall not contain elements toxic to plant life.

2.05 HYDROSEEDING APPARATUS

- A. Use of a hydroseeding device for spreading seed and tackifier shall be capable of uniformly distributing the material at the Manufacturer's specified rate for that product.

2.06 EROSION CONTROL MATTING

- A. Use of any Rolled Erosion Control Product to control erosion or protect young plants shall conform to Section 01 35 43 ENVIRONMENTAL PROTECTION.
- B. Grade areas to be seeded to achieve the finished grades and grading drainage patterns indicated on the Drawings. Grading shall be accomplished in accordance with the requirements of Section 35 01 60 STREAM RESTORATION and Section 01 52 00 TEMPORARY CONSTRUCTION FACILITIES. Blend new surfaces to existing areas.
- C. The ground to be seeded shall be free of large clods or rocks, roots and other material that may interfere with the work and subsequent maintenance operations. Hand picking may be required.
- D. The Rolled Erosion Control Product shall be installed in accordance with the requirements of Section 01 35 43 ENVIRONMENTAL PROTECTION.

-
- E. Seeding shall not commence until Owner's Representative or Engineer has accepted the condition of the prepared areas.

2.07 STRAW MULCH

- A. Straw mulch shall be in air-dried condition, free of noxious weeds, seeds, or the materials detrimental to plant life. Straw mulch may be from bentgrass, bluegrass, fescue or ryegrass singly or in combination. Cereal grain straw from barley, oat or wheat may be allowed upon approval of the Contracting Officer. Provide straw that is not moldy, caked, decayed or of otherwise low quality. Submit certification from the supplier that the straw is free of noxious weed seeds or plant parts.

3.02 APPLICATION

A. Weather Limitations:

1. Seeding operations shall not be permitted when wind velocities exceed 15 miles per hour;
2. Seed shall be sown only when the soil is moist and in proper condition to induce growth. No seeding shall be done when the ground is unduly wet, or otherwise not in a tillable condition; and
3. Seeding shall only be completed from August 15 until December 1, preferably between October and November or as directed by Owner's Representative. Seeding at other times of the year shall only be completed with written permission from Owner's Representative or Engineer.

B. Hydroseeding

1. Seed shall be added to water and thoroughly mixed at the rates specified.
2. The seed and water shall be thoroughly mixed to produce a homogeneous slurry.
3. While the soil is still loose and moist, the seed and water slurry shall be uniformly broadcast under pressure over the nominated area at a rate of 30 pounds per acre using a hydroseeding apparatus.
4. Carefully regulate the flow rate and go over the area twice, applying half the seed with each application. The first application shall be from east to west and the second from north to south to ensure uniformity.

C. Watering:

1. Newly seeded areas shall not be watered to force seed germination, but only to sustain growth.
2. Vegetated areas shall be watered so as to provide optimum growth conditions for the establishment of the seed mix species.
3. Start watering within 5 working days after completing the seeded area, or once the seeds have germinated.

-
4. Run-off and puddling shall be prevented.

D. Maintenance

1. Maintain the seeded areas in a satisfactory condition until final acceptance by Owner's Representative or Engineer.
2. Maintenance shall include:
 - a. Watering vegetated areas where the establishment of the seed mix does not appear to be developing satisfactorily; and
 - b. Filling and leveling where erosion has washed an area away.
3. If in the opinion of the Owner's Representative or Engineer, repeat hydroseeding or repair is necessary due to Contractor's negligence, carelessness or failure to provide maintenance, then the work shall be at Contractor's sole expense.
4. Repeat hydroseeding or repair required due to factors determined by Owner's Representative or Engineer to be beyond the control of Contractor shall be paid for under the appropriate contract pay items.

3.03 APPLICATION

- A. Contractor retains all ownership and responsibility for seeding until written acceptance by Owner's Representative or Engineer.
- B. Owner's Representative or Engineer will accept the seeding when:
 1. The application or installation is complete;
 2. Documentation is complete;
 3. Verification of the adequacy of all repairs, including associated vegetation, is complete; and
 4. The required written seed certification documents have been received by Owner's Representative or Engineer.
- C. Seeded areas shall be seeded as shown on the Drawings with the seed applied evenly at the specified seed applied rate shown on the Drawings. Application of seeding may be done in one operation by one of the following methods. The contractor shall demonstrate the selected method applies the seed evenly and at the specified rates to the Contracting Officer using a test plot prior to application.
 1. Blower - Blower equipment using air pressure and an adjustable spout that uniformly applies dry seed at constant measured rates.
 2. Mechanical Spreaders - Hand or machine operated mechanical spreaders that uniformly apply dry seed in the prescribed quantities.

-
3. Hydroseeding - Uniformly apply at the rate specified. Add 500 pounds per acre of hydromulch fiber to the seed and fertilizer mixture to visibly aid uniform application at no additional cost to the Contracting Agency.
- D. Seeding shall not be permitted during unsuitable soil or weather conditions as determined by the Contracting Officer. Unsuitable conditions may include the following:
1. Temperatures less than 32 degrees Fahrenheit
 2. Temperatures greater than 90 degrees Fahrenheit.
 3. Wind velocities greater than 20 mph.
 4. Frozen soil.
 5. Saturated soil or standing water.
 6. Heavy rains.
- E. When seeding by hand, the seed shall be incorporated into the top $\frac{1}{4}$ inch of soil by hand raking or other methods approved by the Contracting Officer.
- F. All seeded areas shall be protected and maintained throughout the construction of the project and until the work is accepted. No construction traffic will be allowed over a seeded or planted area once the seed and erosion control measures have been completed. Foot traffic shall be minimized; workers shall travel along completed sections only in designated areas. Any damage to seeded areas caused by construction traffic or construction activities shall be repaired and re-seeded at no cost to the Owner.
- G. The seed shall be broadcast under erosion control measures.
- H. The contractor shall prepare seeding areas as follows:
1. Remove all excess material, debris, stumps, and rocks greater than 3 inches in diameter from areas to be seeded. Dispose of removed materials offsite.
 2. Prepare seeding area to a weed free and bare condition.
 3. Bring area to uniform grade and install soil amendments as specified. Any slopes 3(H) to 1(V) or steeper shall not be tilled unless otherwise specified.
 4. Compact to a reasonably firm but friable seedbed; tractor walk to uniformly cover the surface with longitudinal depressions at least 2 inches deep formed perpendicular to the natural flow of water on the slope. Condition the soil with sufficient water so the longitudinal depressions remain in the soil surface until completion of the seeding.
 5. Seed and mulch within two days of preparation.

-
- I. Seeded areas shall be mulched with an even application of straw mulch applied at a rate of 1.5 tons/acre. Care should be taken not to leave thick clumps of straw.
 - J. Straw Mulch shall be applied within 24 hours of seeding.
 - K. Rate of straw application shall leave approximately 25% of the ground surface visible following application.
 - L. String from straw bales shall be removed and properly disposed of.

END OF SEEDING

SECTION 32 93 00
PLANTING

PART 1 GENERAL

1.01 DESCRIPTION

- A. Work described herein for Planting may be selected for contract separately from the remainder of the specifications or the Owner may elect to self-perform this task. The Owner to determine the Contractor for the described work.
- B. Work in this section consists of furnishing all labor, equipment, and materials to establish trees, shrubs, and hardwood cuttings as noted on the Drawings and in the plant list. Any substantive variance to this specification due to unforeseen conditions encountered on the site, weather conditions, plant availability, other construction activities, etc. must be approved by the Owner's Representative.
- C. Areas outside the limit of disturbance shall be protected from damage by the Contractor. Any disturbance of trees, shrubs, or wetland areas outside the limit of disturbance shown on the Drawings shall be restored by the Contractor.

1.02 SUBMITTALS

The following submittals are required if the Contractor is to perform planting.

A. Proposed Plant Sources

- 1. Within 10 days after award of the contract, submit a complete list of plant materials proposed to be provided demonstrating conformance with the requirements specified. Include the names and address of all nurseries.

B. Product Certificates

- 1. Plant Materials List – Submit documentation at least 10 days prior to start of work under this section that plant materials have been ordered. Arrange procedure for inspection of plant material at time of submission.
- 2. Have copies of vendor's invoices or packing slips for all plants on site during installation. Invoice or packing slip should list species by scientific name, quantity, and date delivered. Submit invoices or packing slips at time of planting.

C. Maintenance Record

- 1. Submit record of maintenance work performed, quantity of plant losses, and replacements, and diagnosis of unhealthy plant material.

D. Construction Schedule

- 1. Within 10 days after award of contract, submit a construction schedule describing start and end dates of all work to be completed under the contract. Contractor shall regularly update construction schedule when any changes to the schedule are required.

E. Progress Schedule

1. Progress Schedule to be submitted on a weekly basis throughout the duration of active construction. At the beginning of work the Contractor shall select a day of the week for submittal of the current Progress Schedule and shall submit an updated Progress Schedule on that day each week for the duration of construction activities. Show updated complete sequence of construction by activity, identifying work of separate stages and other logically grouped activities. Show projected percentages of completion for each item of Work as of time of each Progress Schedule.

1.03 DELIVERY, INSPECTION, STORAGE, AND HANDLING

A. Notification

1. The Contractor must notify the Owner's Representative 48 hours or more in advance of deliveries to arrange for inspection.

B. Plant Materials

1. Transportation: Plant material shall be packed for shipment in accordance with prevailing practice for the type of plant being shipped, and shall be protected at all times against drying, sun, wind, heat, freezing, and similar detrimental conditions both during shipment and during related handling. Where necessary, plant material shall be temporarily heeled in. When transported in closed vehicles, plants shall receive adequate ventilation to prevent sweating. When transported in open vehicles, plants shall be protected by tarpaulins or other suitable cover material. Cuttings shall be transported and stored in bundles of 25 stakes with all ends pointing the same way and clearly labeled with species and size. Handling and shipping shall be done in a manner that is not detrimental to the plants. The nursery shall furnish a notice of shipment in triplicate at the time of shipment of each truck load or other lot of plant material. The original copy shall be delivered to the Owner, the duplicate to the consignee and the triplicate shall accompany the shipment to be furnished to the Inspector at the job site. The notice shall contain the following information: 1. Name of shipper. 2. Date of shipment. 3. Name of commodity (including all names as specified in the Contract). 4. Consignee and delivery point. 5. State Contract number. 6. Point from which shipped. 7. Quantity contained. 8. Size (height, runner length, caliper, etc., as required). 9. Signature of shipper by authorized representative.
2. Scheduling and Storage: Plants shall be delivered as close to planting as possible. If there is unavoidable delay, the Contractor will be provided compensation of the added expense of storing plants, either on or off-site, unless the Contractor is the cause of delay. Plants in storage must be protected against any condition that is detrimental to their continued health and vigor. Protect plant materials from freezing, sun, drying winds, and/or mechanical damage. Cuttings shall be continually shaded and protected from wind.
3. Handling: Plant materials shall not be handled by the trunk, limbs, or foliage but only by the container, ball, box or other protective structure.

-
4. Labels: Plants shall have durable, legible labels stating correct scientific name and size. Ten percent of container grown plants in individual pots shall be labeled. Plants supplied in flats, rack, boxes, bags, or bundles shall have one label per group.

C. Inspection

1. Plants shall be subject to inspection and approval for conformance to specifications at time of delivery on-site. Approval of plant materials at any time shall not impair the subsequent right to inspection and rejection during progress of the work.
2. Plants inspected on site and rejected for not meeting specification must be removed immediately from site or red-tagged and removed as soon as possible. Contractor shall furnish replacement plants meeting the specification at no additional cost to the Owner.

1.04 WARRANTY

- A. Installed plant material shall have a warranty for plant growth to be in a vigorous growing condition for a minimum 12-month period after initial planting. A minimum 12-month calendar time period for the warranty of plant growth shall be provided regardless of the contract time period. When plant material is determined to be unhealthy in accordance with Section 3.07 PLANT ESTABLISHMENT PERIOD, it shall be replaced once under this warranty.

PART 2 PRODUCTS

2.01 PLANT MATERIAL

A. Plant Material Classification

1. Plants shall be nursery grown in accordance with good horticultural practices under climatic conditions similar to or more severe than those of the project site within northeast Oregon.
2. Plants shall be true to species and variety or subspecies. No cultivars or named varieties shall be used.
3. At the time of delivery, all plant material furnished shall meet the grades established by the latest edition of the American Standard for Nursery Stock, (ASNS) ANSI Z60.1 and shall conform to the size and acceptable conditions as listed in the Contract, and shall be free of all foreign plant material.
4. All plant material shall be purchased from a nursery licensed to sell plants in their state or province.
5. All plant material shall comply with State and Federal laws with respect to inspection for plant diseases and insect infestation. Plants originating in Canada must be accompanied by a phytosanitary certificate stating the plants meet USDA health requirements.

-
6. Any plant substitutions proposed by the Contractor shall be approved in writing by the Contracting Officer prior to procurement.

B. Plant List:

1. The plant materials shall be as shown on the Drawings.

C. Growing Conditions

1. Plant material shall be native to the region and well suited to the growing conditions of the project site. Plant material shall be grown under climatic conditions similar to those at the project site within northeast Oregon. To acclimate plant materials to site conditions, all plant materials used on a project shall be grown continuously outdoors north of the 42nd Latitude (Oregon-California border).

a. Container-Grown Plant Material

- 1) Containers shall include plastic pots, trays, or tubes. Plant material shall be grown in a container over time sufficient for new fibrous roots to have developed throughout the container and for the root mass to retain its shape and hold together when removed from the container. Plants must be true to container size and shall be grown in the specified container size for a period of no less than one growing season prior to delivery. Plants shall not be excessively root-bound.
- 2) Plants which have been determined by the Engineer to have suffered damage for the following reasons will be rejected: 1. Girdling of the roots, stem, or a major branch. 2. Deformities of the stem or major branches. 3. Lack of symmetry. 4. Dead or defoliated tops or branches. 5. Defects, injury, and condition which renders the plant unsuitable for its intended use.
- 3) Live woody or herbaceous plant material, except stakes, rhizomes, and tubers, shall be vigorous, well formed, with well-developed fibrous root systems, free from dead branches, and from damage caused by an absence or an excess of heat or moisture, insects, disease, mechanical or other causes detrimental to good plant development. Evergreen plants shall be well foliated and of good color. Deciduous trees that have solitary leaders shall have only the lateral branches thinned by pruning. All conifer trees shall have only one leader (growing apex) and one terminal bud, and shall not be sheared or shaped. Trees having a damaged or missing leader, multiple leaders, or Y-crotches shall be rejected.
- 4) The trees shall not be "poled" or the leader removed

b. Cuttings

- 1) Cutting stock shall be gathered during the dormant period. Cuttings shall be planted within 8 hours of collection, or shall be soaked in water for 1- to 7-days prior to planting, or shall be stored in a cooler at 33-40° F. The cooler shall be dark, moist, and cool at all times. Cuttings may not be soaked in water for more than 14 days. Cuttings to be stored for later

installation shall be bundled, laid horizontally, and placed in cold storage at a temperature of 34°F and 90 percent humidity. The storage area shall be moist and cool at all times, and shall be protected from sun, wind, and freezing conditions at all times during the storage period. Cuttings may be stored for 3-4 months using this method.

- 2) Cuttings shall not be gathered if temperatures are below 32°F (0°C). Cuttings shall be protected from sun, wind, freezing, drying or injury before and during planting. Cuttings shall be stored upright in water immediately after harvesting up until they are installed. Stored material shall be examined frequently for signs of disease and planted before dormant bud development.
- 3) Cutting size shall be as specified in the design drawings. Cuttings shall have the bottom cut slanted and below a dormant bud, and the top cut straight, 1/2 to 1 inch above a dormant bud. Cuttings shall be cut from one to two-year-old wood, and shall be cut and installed with the bark intact.
- 4) No more than 1/3rd of branches from donor plant should be harvested for stakes.
- 5) Cuttings shall be harvested and installed during the dormant season.

c. Mulch Rings

- 1) Bark or wood chip mulch shall be in air-dried condition, free of noxious weeds, seeds, or the materials detrimental to plant life.
- 2) Provide bark or wood chip mulch that is not moldy, caked, decayed or of otherwise low quality.

D. Plant Material Size

1. Plant material shall be furnished in sizes indicated by the Drawings.

2.02 WATER

- A. Unless otherwise directed, water used for watering plants shall be the responsibility of Contractor. Water shall not contain elements toxic to plant life.

PART 3 EXECUTION

3.01 INSTALLING PLANT MATERIAL TIME AND CONDITIONS

A. Container-Grown Plant Material

1. Container-Grown Plant Material shall be installed during the dormant season. The dormant season can vary year to year, and generally is expected to be from October 15 to November 30. The contractor shall use those dates to represent the dormant season. However, if site conditions vary from those dates, the contractor may request a different planting window. The alternate planting window would need to be approved by the Owner before being used by the contractor.

B. Cutting Plant Material Time

1. Cutting plant material shall be gathered and installed from November 15 to November 30. The contractor shall use those dates to represent the dormant season. However, if site conditions vary from those dates, the contractor may request a different planting window. The alternate planting window would need to be approved by the Owner before being used by the contractor.

C. Plant Material Conditions

1. When drought, excessive moisture, frozen ground, expected freezing air temperatures or other unsatisfactory conditions prevail, planting installation shall be stopped when directed. When special conditions warrant a variance to the planting operations, proposed planting times shall be submitted for approval by Owner's Representative.

3.02 SITE PREPARATION

- A. Planting shall not occur until after rolled erosion control fabric has been placed per Section 01 35 43 ENVIRONMENTAL PROTECTION.

1. Layout

- a. Planting boundaries shall be staked on the project site by the Contractor at the locations shown on the Drawings before any excavation for planting is made. Planting boundaries shall be reviewed with the Owner's Representative following staking. Planting shall not commence until approval from the Owner's Representative is received indicating agreement with the staked planting boundaries.

B. Protecting Existing Vegetation

1. Existing trees, shrubs, and other plants that are to be preserved shall be fenced off or otherwise barricaded along the dripline to protect them during planting operations.

3.03 EXCAVATION

A. Obstructions Below Ground

1. When obstructions below ground affect the work, adjustments to plant material location, type of plant, and planting method shall be done by the Owner's Representative.

B. Plant Pits

1. Plant pits for container plant material shall be dug to a depth equal to the height of the root mass as measured from the base of the root mass to the base of the plant trunk. Plant pits for bare-root plant material shall be dug to a depth equal to the height of the root system. All plant pits shall be dug at least twice as wide as the root mass or root system to allow for root expansion. The sides of planting pits shall be roughened to encourage root spread.

3.04 INSTALLATION

A. Setting Plant Material

1. All plant material shall be set plumb and held in position until sufficient soil has been firmly placed around root system or ball. The base of the plant shall be level with the surrounding ground.
2. Containerized plants shall be removed from their containers and the root mass gently loosened to prevent root-bound conditions. The base of containerized plants shall be set at the same grade as the surrounding soil; no roots should be exposed after planting. The base of containerized plants shall not be buried deeper than final grade. Prior to setting the plant in the pit, a maximum one-fourth depth of the root mass, measured from the bottom, shall be spread apart to promote new root growth. Do not compact soil around plant. Water each plant thoroughly after installed, ensuring the roots become saturated. Contractor shall add soil as necessary to replace any fill that settles below final grading during watering.
3. Plants shall be placed with the crown at the finished grade. In their final position, plants shall have their top true root (not adventitious root) no more than 1 inch below the soil surface, no matter where that root was located in the original root ball or container. The backfill material, including container and root ball soil, shall be thoroughly watered on the same day that planting occurs regardless of season.

B. Cuttings

1. A stinger on an excavator, driving a metal rod or similar method approved by the Contracting Officer may be used to penetrate the gravel/cobble substrate at this site. When backfilling "Rod" or Mud" by filling the hole with water and then soil to make a mud slurry followed by rod tamping to remove air pockets. On slopes, stakes must be planted perpendicular to finish grade. Regardless of the planting method, firmly compact the substrate around the entire length of the embedded Cuttings to ensure contact with soil and that no air pockets remain.

C. Mulch Rings

1. The Contractor shall apply bark or woodchip mulch rings around each installed plant as shown in the plans.

D. Watering

1. All plantings shall be watered immediately after backfilling, until saturated.

3.05 MAINTENANCE DURING PLANTING OPERATION

- A. Plant material installed in the initial phase of planting shall be maintained in a healthy growing condition during installation. Installed plants shall be maintained to foster establishment and growth. The maintenance includes watering and adjusting plant position to counteract settling.

3.06 RESTORATION AND CLEANUP

A. Restoration

1. Turf areas, access roads, and facilities that have been damaged from the planting operation shall be restored to original condition.

B. Cleanup

1. Excess and waste material generated from within the lateral limits of sediment removal shown on the drawings shall be managed as contaminated material in accordance with Section 31 10 00 SITE CLEARING. Excess waste material generated from outside these limits shall be managed and disposed of by Contractor as uncontaminated construction debris.

3.07 PLANT ESTABLISHMENT PERIOD

A. Commencement

1. Upon completion of the last day of the planting operation, the plant establishment period for maintaining installed plant material in a healthy growing condition shall commence and shall be in effect for a minimum of 12 months. Written calendar time period shall be furnished for the plant establishment period. When there is more than one plant establishment period due to plantings that occur at separate times, the boundaries of the planted area covered by each period shall be recorded and provided to the Owner's Representative. The plant establishment period shall be modified for inclement weather shut down periods, or for separate completion dates for different areas.

B. Maintenance During Establishment Period

1. The site shall be maintained for 12 months after planting is finished. Maintenance of plant material shall include straightening plant material, pruning dead or broken branch tips; watering; eradicating weeds, insects and disease; documenting and control of invasive species: control of planted grasses to prevent competition with planted trees; and removing and replacing installed plants that are unhealthy and/or have been physically damaged beyond full recovery. Maintenance shall also include removal of litter or other coarse material that inhibits growth and establishment of installed plants.
2. At least one site visit should occur within two weeks of planting to make any adjustments to plant material. Additional visits may be required for watering and plant replacement.

a. Watering Plant Material

- 1) The plant material shall be watered as necessary to prevent desiccation and to maintain an adequate supply of moisture within the root zone, until the end of November. An adequate supply of moisture is estimated to be the equivalent of 0.5 inch absorbed water per week, delivered in the form of rain or augmented by watering. Runoff, puddling and wilting from the watering operations shall be prevented. Watering of other adjacent areas or existing plant material shall be prevented.

b. Weeding

- 1) Noxious weeds and persistent non-native plants that inhibit growth and establishment of installed vegetation shall be removed by hand or other method approved by the Owner's Representative. Invasive species in the restored areas shall be controlled as directed by the Owner. Spring and fall inventories for invasive species shall be taken for the 12-month period following restoration. Planted grasses shall be controlled such that they do not compete with the planted trees.

c. Plant Pit Settling

- 1) When settling occurs to the backfill soil mixture, additional backfill soil shall be added to the plant pit or plant bed until the backfill level is equal to the surrounding grade. Serious settling that affects the setting of the plant in relation to the maximum depth at which it was grown requires replanting in accordance with Section 3.04 - INSTALLATION.

d. Maintenance Record

- 1) Contractor shall report site status and maintenance actions to the Owner's Representative after each site visit for the duration of the establishment period. A record shall be furnished describing the maintenance work performed, the quantity of plant losses, and the quantity of replacements made on each site visit.

C. Unhealthy Plant Material

1. A tree will be considered unhealthy or dead when the main leader has died back or 25 percent or more of the branches have died. A shrub will be considered unhealthy or dead when 25 percent or more of the plant has died. Herbaceous plants shall be considered unhealthy or dead when the crown has not produced leaves or shoots during the growing season, or when the crown appears dried or decayed. Contractor shall determine the cause for unhealthy plant material and shall provide recommendations for replacement. Unhealthy or dead plant material shall be replaced prior to the following growing season.

D. Replacement Plant Material

1. Unless otherwise directed, plant material shall be provided for replacement in accordance with Section 3.01 - PLANT MATERIAL. Replacement plant material shall be installed in accordance with Section 3.04 - INSTALLATION, and recommendations in Section 3.07 - PLANT ESTABLISHMENT PERIOD. Plant material shall be replaced in accordance with Section 3.04 - WARRANTY. An extended plant establishment period shall not be required for replacement plant material.

END OF PLANTING

SECTION 35 01 60
STREAM RESTORATION

PART 1 GENERAL

1.01 DESCRIPTION OF WORK

- A. Work under this section consists of the improvements included in the restoration of the Birch Creek stream channel and descriptions of the stream structures and ancillary materials required to complete the restoration.
- B. Stream restoration components include additions of LWM (Section 35 49 50 LOG AND CHANNEL STRUCTURES) in the floodplain and new and existing main stream channels, excavation of a new main channel, excavation of ponds and prairie potholes, and old channel fill (Section 31 22 00 EXCAVATION AND FILL).

PART 2 PRODUCTS

2.01 LARGE WOOD MATERIAL

- A. The Contractor shall utilize the large wood material logs of the type shown on the Drawings and as specified herein. See Section 35 49 50 LOG AND CHANNEL STRUCTURES for specifications.

PART 3 EXECUTION

3.01 CONSTRUCTION REQUIREMENTS

- A. Refer to Section 31 22 00 EXCAVATION AND FILL for specifications on excavation and fill of channels and floodplain areas. Refer to Section 35 49 50 LOG AND CHANNEL STRUCTURES for specifications of large wood material structures. Construction schedule constraints in performing various portions of the work are provided in Section 01 14 20 SITE-SPECIFIC REQUIREMENTS.
- B. Refer to Section 31 23 19 CHANNEL DEWATERING, FISH TRANSFER, AND CHANNEL REWATERING for specifications on work area isolation, fish salvage, dewatering, and rewatering.

END OF STREAM RESTORATION

SECTION 35 49 50
LWM AND CHANNEL STRUCTURES

PART 1 GENERAL

1.01 DESCRIPTION OF WORK

- A. Work under this section consists of the rock and log habitat structures included in the new channel and old channel fill. This section includes descriptions of the stream structures and ancillary materials required to complete the improvements.

1.02 SUBMITTALS

- A. For the following materials, documentation demonstrating compliance with specifications shall be submitted at least 10 calendar days prior to delivery to the site:

1. Whole tree with rootwad
2. Log without rootwad or branches
3. Streambed Sediment
4. Streambed Cobble
4. Scour cutoff Material
5. Boulders

1.03 REFERENCES

- A. ODOT Standard Specifications for Construction 2021 or most current.

PART 2 PRODUCTS

2.01 LARGE WOOD MATERIAL

- A. The CTUIR requires whole trees for use in this restoration project for promoting fish habitat. This includes limbs, treetops, and rootwads. Harvested trees are to be pushed over after loosening the soils around the tree roots to maximize root wad size and minimize handling damage to the tree roots and bole. Whole trees should be excavated to retain the entire rootwad, with rootwad diameters meeting the specifications shown in Table 2.01-1 (see below). Soil lodged around the roots shall be displaced to the extent practical without destroying the integrity of the roots. Trees must be handled with care to remain as intact as possible and contractors shall avoid excess handling of the rootwads to minimize breakage. Trees branches shall be retained intact with minimal breakage during transport and placement. These are critical details to the contract, and contractors should include details of the methods used to achieve the desired results.
- B. All treetops, limbs, and other woody material created from the harvest and loading of the trees are also to be delivered to the project. These materials may be used for slash/racking as may be called for in the large wood structure drawings or

specifications. Racking and slash material must be fresh (green) and flexible, not dry and brittle.

- C. Contractor must obtain their own sources for trees. Whole trees should be conifers and must be of high quality, green, sound, and free of checks and defects that would affect structural integrity or accelerate decay. Trees shall not be comprised of rotten or punk wood. The following species, in order of preference, are acceptable: Spruce, Grand or White fir, Douglas fir, Lodgepole pine, Ponderosa pine, and juniper. Juniper trees must be from a dense stand that promoted height instead of limb development. Juniper trees need to have a minimum stem diameter of six inches at the top and still meet minimum length requirements. Junipers must not have excessive thick limbs, but rather should only have smaller limbs from being grown in a shaded forest stand environment. Western larch (tamarack) may also be used for large wood structures that do not required trees with limbs (e.g., for buried footer logs or revetment trees). Bidders must identify the species on the bid form, and if mixed species are to be provided then the percentage of each species shall be identified.
- D. In some cases, whole trees may be harvested near the project site, such as those that must be removed for site access. In those cases, trees must be obtained from outside of the immediate work area and must not be removed from areas within 100 feet of a stream channel.
- E. All trees must be alive when harvested with the following exception. Signs of light scorching are acceptable on large trees if confined only to the outer bark. Dead, dried out, or brittle trees are not acceptable.
- F. Acceptable trees may have defects such as crooks, multiple forks, bends, etc., if the tree is alive (green) when harvested and as long as minimum stem and top diameters and lengths are still met. These defects shall not affect the structural integrity of the tree, and trees that end up broken during transportation or handling as a result of these defects may be rejected by Owner's Representative or Engineer. The maximum percentage of trees with these types of irregularities shall be no more than 30 percent in any size class.
- G. Whole tree and log specifications are as follows:

TABLE 2.01-1 TREE SIZE REQUIREMENTS			
Tree Type	Minimum DBH¹ (inches)	Minimum Length (feet)	Minimum Rootwad Diameter (feet)
Whole tree with rootwad	18+	40	4
Log without rootwad or branches	18+	40	n/a
Slash/Racking material	4-10	6-16	na

^{1/} DBH = Diameter at Breast Height, measured at 4.5 feet above the ground and with bark intact. If the tree splits into multiple trunks below that point the trunk is measured at its narrowest point beneath the split.

Note: Stem diameters at the top end for whole trees is a minimum of 8 inches (6 inches for Juniper) for all size classes.

- H. Any trees that naturally exceed the required minimum length may be shortened so long as they meet the minimum length for each size class. Leaving trees longer than the minimum length is also acceptable. Trees requiring shortening must be snapped or broken off rather than cut with a chainsaw for a more natural appearance. Breaking trees in this manner must not result in splintering or weakening of the treetop.
- I. Trees shall be marked in a manner that specifies length. Markings shall be visible around the whole tree at any one point, and can be accomplished using tree marking paint, chalk, or similar.
- J. Trees must be handled to avoid damage to rootwads, stems, and limbs at all stages of the harvest and delivery process. Limbs that are broken off the trees are required for delivery to the staging site but may be hauled separately. Limbs on juniper trees may require cutting to allow transportation but leaving limb stabs of at least 18 inches is preferable.
- K. Contractor shall not cut limbs flush to the bole, except where needed to allow for legal and safe transport.
- L. All harvested trees and logs are subject to inspection by Owner's Representative or Engineer.
- M. Upon delivery, Owner's Representative reserves the right to reject any trees or logs failing to meet the specifications and requirements herein.

2.02 STREAMBED SEDIMENT

- A. The excavated channel bed material shall consist of native alluvium consisting of finer material to seal the bed. If the native floodplain alluvium does not contain sufficient sediment to seal the newly excavated channel, the Contractor shall furnish streambed sediment with the following gradation:

1. Streambed sediment shall be clean, naturally occurring, water-rounded gravel material. Streambed sediment shall have a well-graded distribution of aggregate sizes and conform to the grading in Table 2.03-1:

Approximate Size	Percent Passing
2½"	99-100
2"	65-95
1"	50-85
No. 4	26-44
No. 40	16 max.
No. 200	5.0-9.0

2. The grading of the material shall be determined by the Owner's Representative or Engineer through visual inspection of the load before it is dumped into place, or, if so ordered by the Owner's Representative, dumping individual loads on a flat surface and sorting and measuring the individual rocks contained in the load.
 3. The excavated channel and floodplain areas consist of native alluvium. Following excavation to proposed grade the existing bed material will be inspected by the owner's representative or Engineer to ensure that materials meet minimum size requirements. If finer material is encountered and not suitable for the channel bed material, in the areas designated by the owner's representative or Engineer, the Contractor shall furnish and install streambed sediment.
- B. Place streambed sediment in one or more layers with a layer depth less than 1½ times the maximum dimension of the streambed sediment, but no greater than 1 foot. Placement shall be by methods that do not cause segregation or damage to the prepared surface. Place or rearrange individual cobbles to obtain a uniformly dense, compact, low permeability mass. Fill voids by machine or hand tamping before placing the next lift. Compact bed materials by mechanical means such as plate compactors, loaders, etc.
- D. Fill all voids left during placement of streambed sediment as shown on the Drawings. Use water pressure, metal tamping rods, and similar hand-operated equipment to force material into all surfaces and subsurface voids between the structure and rocks, and between individual rocks.
- E. All streambed sediment shall consist of screened material free from adherent coatings. The materials shall be washed thoroughly to remove clay, loam, alkali, organic matter, or other deleterious substances.

2.03 STREAMBED COBBLE

- A. The excavated channel bed material shall consist of native alluvium similar to Birch Creek. If finer material is encountered and not suitable for the channel bed material Contractor shall furnish streambed cobbles with the following gradation:

1. Streambed cobbles shall be clean, naturally occurring, water-rounded gravel material. Streambed cobbles shall have a well-graded distribution of cobble sizes and conform to the grading in Table 2.03-1:

TABLE 2.03-1 STREAMBED COBBLE	
Approximate Size	Percent Passing
4"	99-100
3"	70-90
1 ½"	20-50
¾"	10 max

2. The grading of the cobbles shall be determined by the Owner's Representative or Engineer through visual inspection of the load before it is dumped into place, or, if so ordered by the Owner's Representative, dumping individual loads on a flat surface and sorting and measuring the individual rocks contained in the load.

2.03 RELIEF BRIDGE STREAMBED MATERIAL

- A. The relief bridge streambed material shall consist of native alluvium similar to Birch Creek with streambed cobble from table 2.02 mixed in for scour countermeasure protection.
- B. Place relief bridge streambed material in one or more layers with a layer depth less than 1½ times the maximum dimension of the streambed sediment, but no greater than 1 foot. Placement shall be by methods that do not cause segregation or damage to the prepared surface. Place or rearrange individual cobbles to obtain a uniformly dense, compact, low permeability mass. Fill voids by machine or hand tamping before placing the next lift. Compact bed materials by mechanical means such as plate compactors, loaders, etc.
- D. Fill all voids left during placement of streambed material as shown on the Drawings. Use water pressure, metal tamping rods, and similar hand-operated equipment to force material into all surfaces and subsurface voids between the structure and rocks, and between individual rocks.
- E. All streambed sediment material shall consist of screened material free from adherent coatings. The materials shall be washed thoroughly to remove clay, loam, alkali, organic matter, or other deleterious substances.

2.04 SCOUR CUTOFF MATERIAL

- A. Scour cutoff material shall be rock to rock contact of material conforming to the gradation in Table 2.04-1. Void spaces shall filled with streambed sediment after placement of scour cutoff material. Place scour cutoff material in one or more layers with a layer depth no greater than 1 foot. Placement shall be by methods that do not cause segregation or damage to the prepared surface. Place or rearrange individual cobbles to obtain a uniformly dense, compact, low permeability mass. Fill voids by machine or hand tamping before placing the next lift. Compact bed materials by mechanical means such as plate compactors, loaders, etc. Scour cutoff material shall

be placed at the locations and the dimensions indicated on the Drawings or as directed by the Engineer.

TABLE 2.04-1 SCOUR CUTOFF MATERIAL	
Approximate Size	Percent Passing
8"	99-100
6"	70-90
3.5"	30-60
3/4"	10 max

- C. Fill all voids left during placement of scour cutoff material as shown on the Drawings. Use water pressure, metal tamping rods, and similar hand-operated equipment to force material into all surfaces and subsurface voids between the structure and rocks, and between individual rocks.
- D. All scour cutoff material shall consist of screened material free from adherent coatings. The materials shall be washed thoroughly to remove clay, loam, alkali, organic matter, or other deleterious substances.

2.05 BOULDERS

- A. Boulders include large rocks (i.e., riffle rocks, ballast rocks) placed in the LWM structures to create habitat features, and to provide ballast for LWM structures. See Drawings for number required and approximate location.
- B. Boulders shall be hard, sound, and durable. They shall be free from segregation, seams, cracks, and other defects tending to destroy resistance to weather. All Boulders shall be sub-angular or round in shape and come from a rock quarry close to the project site or from an alluvial source. Imported boulders shall conform to the soundness requirements specified in Table 2.05-1 and size requirements in Table 2.05-2. Nominal diameters refer to the intermediate axis of the boulder. Use of on-site boulders to be determined by the Owner’s Representative or Engineer
- C. Excavated and cleaned riprap from onsite may be used in place of any boulders where size and weight requirements are satisfied.

TABLE 2.05-1 BOULDER SOUNDNESS REQUIREMENTS		
Test	Standard	Value
Specific Gravity	ASTM C-127	Min. 2.65
Soundness	AASHTO T104 (5.2.2)	Not greater than 5% loss
Accelerated Expansion	CRD-C-148	Not greater than 15% breakdown
Absorption	ASTM C-127	Not greater than 2%
L.A. Abrasion	ASTM C-131	Max. 20% loss @ 500 rev.

TABLE 2.05-2 BOULDER SIZE REQUIREMENTS		
Boulder Type	Nominal Diameter (feet)	Average Weight (lbs)
LWM Ballast Boulders	3.0	2,300

PART 3 EXECUTION

3.01 CONSTRUCTION REQUIREMENTS

- A. The materials used for construction shall be as specified in PART 2 PRODUCTS. Construction schedule constraints in performing various portions of the work are provided in Section 01 14 20 SITE-SPECIFIC REQUIREMENTS.
- B. Refer to Section 31 23 19 CHANNEL DEWATERING, FISH TRANSFER, AND CHANNEL REWATERING for specifications on work area isolation, fish salvage, dewatering, and rewatering

3.02 FLOODPLAIN AND CHANNEL LWM STRUCTURES

- A. Floodplain and instream LWM structures include 10-Log Habitat, Log Jam, and Channel Spanning structures.
- B. Installation of LWM structures will occur at locations shown on the Drawings.
- C. Installation of surface-placed log shall be as directed in the field by Engineer or Owner's Representative.
- C. Refer to the Drawings for sequence and specified dimensions of whole trees with rootwads and branches and logs without rootwads or branches to be installed.
- D. Orientation and placement of the LWM will be adjusted depending on the type of structure being installed.
- E. Excavated material from installation trenches will be used as backfill and compacted around the structure to provide required ballast volume. Compaction will be completed using the excavator bucket to a firm and unyielding surface. Finish grade will be blended into the surrounding floodplain.

3.03 STREAMBED SEDIMENT

- A. Streambed sediment shall be placed at locations along the new main channel that do not meet the requirements of Table 2-03-1 during channel excavation.
- B. Once all the streambed sediment materials have been placed and before the stream bed is open to stream flows, the Contractor shall wash in fines from selected on site materials approved by the Owner's Representative to seal the gravels to keep the introduced water on the surface and avoid having the creek go underground through the new stream bed. Fines shall be washed in until ponding occurs on the surface of each lift prior to placing next lift.

-
- C. Water that flows off the stream bed during the wash-in process shall be properly disposed of in accordance with the approved Temporary Erosion and Sediment Control Plan.
 - D. Once fines have been washed in, the surface shall be flushed so flows coming off the new stream bed do not increase the turbidity over existing levels in the upstream creek, as approved by the Owner's Representative.

3.04 STREAMBED COBBLE

- A. Streambed cobble shall be placed at the locations and the dimensions indicated on the Drawings if native alluvium is not suitable for channel bed material.
- B. Once all the streambed cobble materials have been placed and before the stream bed is open to stream flows, the Contractor shall wash in fines from selected on site materials approved by the Owner's Representative to seal the gravels to keep the introduced water on the surface and avoid having the creek go underground through the new stream bed. Fines shall be washed in until ponding occurs on the surface of each lift prior to placing next lift.
- C. Water that flows off the stream bed during the wash-in process shall be properly disposed of in accordance with the approved Temporary Erosion and Sediment Control Plan.
- D. Once fines have been washed in, the surface shall be flushed so flows coming off the new stream bed do not increase the turbidity over existing levels in the upstream creek, as approved by the Owner's Representative.

3.05 SCOUR CUTOFF MATERIAL

- A. The overall plan form of all scour cutoff measures shall be constructed at the locations and the dimensions shown on the Drawings.
- C. Finish grade daylight will be blended into the surrounding channel bed and floodplain.

3.06 LWM STRUCTURE BOULDERS

- A. The overall plan form of all boulders will be constructed as shown on the Drawings and as directed by Owner's representative or Engineer.
- B. Installation of the boulders will occur at locations shown on the Drawings.
- C. Excavated material backfilled and compacted around the boulders if necessary. Compaction will be completed using the excavator bucket to a firm and unyielding surface.
- D. Refer to the Drawings for LWM structure sequencing and placement of boulders.

END OF LOG AND CHANNEL STRUCTURES

APPENDIX 3
**GEOTECHNICAL INVESTIGATION REPORT TAYLOR LANE BRIDGE
REPLACEMENT**

Carlson Geotechnical

A division of Carlson Testing, Inc.

Phone: (541) 330-9155

www.carlsontesting.com

Bend Office (541) 330-9155
Eugene Office (541) 345-0289
Salem Office (503) 589-1252
Tigard Office (503) 684-3460



**Report of
Geotechnical Investigation Report
Taylor Lane Bridge Replacement
Taylor Lane
Umatilla County, Oregon**

CGT Project Number B2301527

Prepared for

Chad McKinney, P.E.
Tetra Tech
19803 North Creek Parkway
Bothell, WA 98011

August 10, 2023

Carlson Geotechnical

A division of Carlson Testing, Inc.

Phone: (541) 330-9155

www.carlsontesting.com

Bend Office (541) 330-9155
Eugene Office (541) 345-0289
Salem Office (503) 589-1252
Tigard Office (503) 684-3460



August 10, 2023

Chad McKinney, P.E.
Tetra Tech
19803 North Creek Parkway
Bothell, WA 98011

**Report of
Geotechnical Investigation Report
Taylor Lane Bridge Replacement
Taylor Lane
Umatilla County, Oregon**

CGT Project Number B2301527

Dear Mr. McKinney:

Carlson Geotechnical (CGT), a division of Carlson Testing, Inc. (CTI), is pleased to submit this report summarizing the results of our geotechnical investigation for the proposed Taylor Lane Bridge Replacement project. The site is located at Taylor Lane in Umatilla County, Oregon. We performed our work in general accordance with CGT Proposal BGC.565, dated November 28, 2022. Written authorization for our services was received on June 29, 2023 via Tetra Tech Purchase Order No. 1199744.

We appreciate the opportunity to work with you on this project. Please contact us at (541) 330-9155 if you have any questions regarding this report.

Respectfully Submitted,
CARLSON GEOTECHNICAL

Gigi Stetler, G.I.T.
Geotechnical Staff II
gstetler@carlsontesting.com

Parker Richmond, C.E.G.
Project Geologist
prichmond@carlsontesting.com

Sam Kane, P.E.
Project Engineer
skane@carlsontesting.com

Doc ID: \\geosrv\public\GEOTECH\PROJECTS\2023 Projects\001 - Bend Projects\B2301527 - Tetra Tech - Taylor Lane Bridge Design\008 - Deliverables\Report\B2301527 Geotechnical Investigation.docx

TABLE OF CONTENTS

1.0 INTRODUCTION4

1.1 Project Information4

1.2 Scope of Services4

2.0 SITE DESCRIPTION5

2.1 Site Geology5

2.2 Site Surface Conditions5

2.3 Subsurface Conditions5

3.0 SEISMIC CONSIDERATIONS7

3.1 Seismic Design7

3.2 Seismic Hazards7

4.0 CONCLUSIONS8

5.0 RECOMMENDATIONS: SITE WORK9

5.1 Site Preparation9

5.2 Temporary Excavations10

5.3 Wet Weather Considerations12

5.4 Structural Fill12

5.5 Permanent Slopes15

6.0 RECOMMENDATIONS: BRIDGE ABUTMENTS16

6.1 Design Considerations16

6.2 Construction Considerations19

7.0 RECOMMENDATIONS: SITE RETAINING WALLS20

7.1 Design Considerations20

7.2 Construction Considerations23

8.0 RECOMMENDATIONS: PAVEMENTS24

8.1 Flexible (Asphalt Concrete) Pavements24

8.2 Additional Considerations24

9.0 RECOMMENDED ADDITIONAL SERVICES25

9.1 Design Review25

9.2 Observation of Construction25

10.0 LIMITATIONS25

ATTACHMENTS

Site Location Figure 1

Site Plan Figure 2A

Site Plan with Topographic Contours Figure 2B

Site Photographs Figure 3

Fill Slope Detail Figure 4

Retaining Wall Pressure Distribution Figure 5

Retaining Wall Surcharge Figure 6

Cross Section Figure 7

Subsurface Investigation and Laboratory Testing Appendix A

Rock Core Photographs Appendix B

1.0 INTRODUCTION

Carlson Geotechnical (CGT), a division of Carlson Testing, Inc. (CTI), is pleased to submit this report summarizing the results of our geotechnical investigation for the proposed Taylor Lane Bridge Replacement project. The site is located at Taylor Lane in Umatilla County, Oregon, as shown on the attached Site Location, Figure 1.

1.1 Project Information

CGT developed an understanding of the proposed project based on our correspondence with our client and review of the provided Request for Proposal (RFP) dated November 16, 2022, prepared by Tetra Tech. Based on our review, we understand the project will include:

- Demolition of the existing, approximately 40-foot long Taylor Lane Bridge, which currently spans Birch Creek.
- Construction of a new, longer bridge along Taylor Lane to span Birch Creek. We understand the new bridge will be between 100 and 200 feet long, and maintain the existing alignment of Taylor Lane.
- We anticipate the new bridge will be single-span, and will not include the placement of structural elements within the creek. The new bridge design will incorporate rigid retaining wall abutments to retain the approaches, and shallow spread foundations. Design of retaining walls and shallow foundations will rest with others.
- We anticipate the bridge will be surfaced with Portland Cement Concrete (PCC) or asphalt concrete (AC) pavements. Design of new pavement sections will rest with others.
- We anticipate stormwater collected from new impervious areas of the site will be collected and routed to the nearest storm drain or other suitable discharge point. Infiltration testing was not requested as part of this assignment. Design of infiltration facilities will rest with others.
- Although no grading plans have been provided, we anticipate permanent grade changes will include cuts and fills up to 15 in depth relative to existing grades.

1.2 Scope of Services

Our scope of work included the following:

- Contact the Oregon Utilities Notification Center to mark the locations of public utilities within a 20-foot radius of our explorations at the site.
- Explore subsurface conditions at the site by advancing four drilled borings to depths of up to about 31 feet below ground surface (bgs). Details of the subsurface investigation are presented in Appendix A.
- Classify the soils encountered in the explorations in general accordance with ASTM D2488 (Visual-Manual Procedure). Rock encountered in the explorations was classified in general accordance with procedures outlined in ASTM D5878.
- Provide a technical narrative describing surface and subsurface deposits, and local geology of the site, based on the results of our explorations and published geologic mapping.
- Provide recommendations for the Seismic Site Class, mapped maximum considered earthquake spectral response accelerations, and site seismic coefficients.
- Provide a qualitative evaluation of seismic hazards at the site, including earthquake-induced liquefaction, landsliding, and surface rupture due to faulting or lateral spread.
- Provide geotechnical recommendations for site preparation and earthwork.

- Provide geotechnical engineering recommendations for use in design and construction of bridge abutment shallow foundations, rigid retaining walls, and pavements.
- Provide this written report summarizing the results of our geotechnical investigation and recommendations for the project.

2.0 SITE DESCRIPTION

2.1 Site Geology

Based on available geologic mapping¹ of the area, the Taylor Lane Bridge site is underlain by Holocene age alluvium (Qal) deposited by Birch Creek. The alluvium consists of unconsolidated silt, sand and gravel deposited from the channels and flood plains of the still active creek. Based on our review of publically available well logs in the vicinity of the project site, we anticipate that the alluvium deposits are underlain by Grande Ronde basalt flows at depths ranging from approximately 10 to 30 feet bgs. The Grande Ronde basalt is part of the Columbia River Basalt Group and consists of a monotonous flow-on-flow sequence of blue to black basalt flows which can weather to produce an orange-brown, blocky basalt structure. We anticipate that the Grande Ronde Basalt extends to depths of up to 300 feet bgs or deeper within the vicinity of the project site.

2.2 Site Surface Conditions

The existing Taylor Lane Bridge spanned Birch Creek, which was a north flowing tributary of the Umatilla River located about 1,500 feet due north of the project site. The Taylor Lane Bridge was approximately 40 feet long, gravel surfaced and was bordered by low-laying agricultural areas to the west. On each end of the bridge, the existing bridge wingwalls consisted of stacked concrete blocks. A gravel-surfaced road (Taylor Lane) provided access to the project site. Site layout and surface conditions at the time of our field investigation are shown on the attached Site Plan (Figure 2A) and Site Photographs (Figure 3).

2.3 Subsurface Conditions

2.3.1 Subsurface Investigation & Laboratory Testing

Our subsurface investigation consisted of four borings (B-1 through B-4) completed on July 10 and 11, 2023. The approximate exploration locations are shown on the Site Plan, attached as Figure 2. In summary, the borings were advanced to depths ranging from about 26 to 31 feet bgs. Details regarding the subsurface investigation, logs of the explorations, and results of laboratory testing are presented in Appendix A. Subsurface conditions encountered during our investigation are summarized below.

2.3.2 Subsurface Materials

Logs of the explorations are presented in Appendix A. The following describes each of the subsurface materials encountered at the site.

Undocumented Poorly Graded Gravel with Silt Fill (GP FILL)

Poorly graded gravel with silt fill (base rock) was encountered at the surface of each of the borings (B-1 through B-4). Undocumented fill refers to materials placed without (available) records of subgrade conditions or evaluation of compaction. The poorly graded gravel with silt fill was typically gray, dry, subangular to

¹ Madin, I.P., and Gietgey, R.P., 2007, [Preliminary geologic map of the Umatilla Basin, Morrow and Umatilla Counties, Oregon](#): Oregon Department of Geology and Mineral Industries, Open-File Report O-07-15, scale 1:24,000.

angular, up to about ¾-inch in diameter, and contained nonplastic fines. This base rock material extended to depths of about 3 to 4 inches bgs in each of the borings.

Silty Sand (SM)

Native silty sand was encountered underlying the base rock in boring B-1 and B-4, extending up to 7½ feet bgs. This soil was typically loose to medium dense, brown to gray, dry to wet, fine- to medium-grained, subrounded to subangular, contained nonplastic fines and a varying amount of subrounded to round gravel up to ¾-inch in diameter.

Silty, Clayey Sand (SC-SM)

Underlying the base rock in boring B-2 we encountered native silty, clayey sand which extended to a depth of 7½ bgs. The silty, clayey sand was loose to medium dense, brown, dry, subangular to subrounded, fine- to medium-grained, and contained nonplastic fines and trace subangular to subrounded gravel up to ½-inch in diameter.

Sandy Silt and Silt with Sand (ML)

Native sandy silt and silt with sand were encountered within boring B-1 underlying the native silty sand (SM) extending between 5 and 7½ feet bgs. Within boring B-3, the sandy silt was encountered underlying the surface base rock, extending to 5 feet bgs. These soils were typically medium stiff to very stiff, brown to gray, nonplastic, and contained a varying amount of subangular to subrounded, fine- to medium-grained sand and gravel up to ¾-inch in diameter.

Poorly Graded Gravel (GP) and Poorly Graded Gravel with Silt and Sand (GP-GM)

Native poorly graded gravel was encountered within each of the borings (B-1 through B-4), underlying the native sandy silt (ML), the native silty, clayey sand (SC-SM), and the native silty sand (SM). This material extended between depths of about 5 to 15 feet bgs. The poorly graded gravel was typically medium dense to dense, multicolored (brown, gray and red), subangular to angular, up to 1 inch diameter, and contained a varying amount of fine- to medium-grained sand and nonplastic fines.

The soils encountered during our subsurface investigation were consistent with the lower Clackamas River terrace deposits described in Section 2.1. The native silty sand (SM), sandy silt and silt with sand (ML), and silty, clayey sand (SC-SM) have a high percentage of fines, have similar index properties, and are referred to as “Stream alluvium” throughout the remainder of this report.

2.3.3 Groundwater

The borings were advanced using the mud rotary (wet) drilling method, which precluded direct observation of groundwater during advancement of the borings. To determine approximate regional groundwater levels in the area, we researched well logs available on the Oregon Water Resources Department (OWRD)² website for wells located within Sections 13 and 24, Township 02 North, Range 31 East, Willamette Meridian. Our review indicated that groundwater levels in the area generally ranged from about 50 to 75 feet bgs. We anticipate more shallow water zones exist at or near the current water levels of Birch Creek. It should be noted groundwater levels can vary depending on local topography and proximity to nearby bodies of water, such as Birch Creek. In addition, the groundwater levels reported on the OWRD logs often reflect the

² Oregon Water Resources Department, 2023. Well Log Records, accessed August 2023, from OWRD web site: http://apps.wrd.state.or.us/apps/gw/well_log/.

purpose of the well, so water well logs may only report deeper, confined groundwater, while geotechnical or environmental borings will often report any groundwater encountered, including shallow, unconfined groundwater. Therefore, the levels reported on the OWRD well logs referenced above are considered generally indicative of local water levels and may not reflect actual groundwater levels at the project site. We anticipate that groundwater levels will fluctuate due to seasonal and annual variations in precipitation, changes in site utilization, or other factors.

3.0 SEISMIC CONSIDERATIONS

3.1 Seismic Design

Based on the results of the explorations and review of geologic mapping, we have assigned the site as Site Class C for the subsurface conditions encountered. Earthquake ground motion parameters for the site were obtained in accordance with the United States Geological Survey (USGS) Seismic Design Values for Buildings - Ground Motion Parameter Calculator³. The site Latitude 45.651874° North and Longitude 118.878801° West were input as the site location. The following table shows the recommended seismic design parameters for the site.

Table 1 Seismic Ground Motion Values (2009 AASHTO Guide)

	Parameter	Value
Mapped Acceleration Parameters	Peak Ground Acceleration, PGA	0.138g
	Spectral Acceleration, 0.2 second (S_s)	0.323g
	Spectral Acceleration, 1.0 second (S_1)	0.123g
Coefficients (Site Class C)	Site Coefficient, 0 sec. (F_{PGA})	1.200
	Site Coefficient, 0.2 sec. (F_A)	1.200
	Site Coefficient, 1.0 sec. (F_V)	1.677
Design Spectral Response Accelerations	Design Spectral Acceleration, 0 seconds (A_S)	0.166g
	Design Spectral Acceleration, 0.2 seconds (S_{DS})	0.387g
	Design Spectral Acceleration, 1.0 second (S_{D1})	0.206g

3.2 Seismic Hazards

3.2.1 Liquefaction

In general, liquefaction occurs when deposits of loose/soft, saturated, cohesionless soils, generally sands and silts, are subjected to strong earthquake shaking. If these deposits cannot drain quickly enough, pore water pressures can increase, approaching the value of the overburden pressure. The shear strength of a cohesionless soil is directly proportional to the effective stress, which is equal to the difference between the overburden pressure and the pore water pressure. When the pore water pressure increases to the value of the overburden pressure, the shear strength of the soil approaches zero, and the soil can liquefy. The liquefied soils can undergo rapid consolidation or, if unconfined, can flow as a liquid.

For fine-grained soils, susceptibility to liquefaction is evaluated based on penetration resistance and plasticity, among other characteristics. Criteria for identifying non-liquefiable, fine-grained soils are constantly

³ United States Geological Survey, 2023. Seismic Design Parameters determined using: "U.S. Seismic Design Maps Web Application," accessed August 2023, from the USGS website <http://earthquake.usgs.gov>. 2009 AASHTO Guide Specifications selected as reference document.

evolving. Current practice to identify non-liquefiable, fine-grained soils is based on moisture content and plasticity characteristics of the soils^{4,5}. The susceptibility of sands, gravels, and sand-gravel mixtures to liquefaction is typically assessed based on penetration resistance, as measured using SPTs, CPTs, or Becker Hammer Penetration tests (BPTs).

Based on their lack of saturated conditions, the soils encountered within our explorations are considered non-liquefiable within the depths explored. The basalt bedrock is not susceptible to liquefaction.

3.2.2 Slope Instability

We did not observe any obvious signs of past or on-going slope instability along the sides of Birch Creek. Review of the Statewide Landslide Information Database for Oregon (SLIDO), available at the DOGAMI website⁶, shows no historic or prehistoric landslides at or in the immediate vicinity of the site. Given the lack of evidence of previous landslides in the vicinity, the risk of seismically-induced slope instability occurring at the site is considered low.

3.2.3 Surface Rupture

3.2.3.1 Faulting

Although the site is situated in a region of the country with known active faults and historic seismic activity, no known faults exist on or immediately adjacent to the site. Therefore, the risk of surface rupture at the site due to faulting is considered very low.

3.2.3.2 Lateral Spread

Surface rupture due to lateral spread can occur on sites underlain by liquefiable soils that are located on or immediately adjacent to slopes steeper than about 3 degrees (20H:1V), and/or adjacent to a free face, such as a stream bank or the shore of an open body of water. During lateral spread, the materials overlying the liquefied soils are subject to lateral movement downslope or toward the free face. Based on the relatively level topography at the site and the non-liquefiable nature of the soils at the site, the risk of damage associated with lateral spread is negligible.

4.0 CONCLUSIONS

Based on the results of our field explorations and analyses, the site may be developed as described in Section 1.1 of this report, provided the recommendations presented in this report are incorporated into the design and development. The primary geotechnical consideration for this project includes the presence of sandy and silty overburden soils that may be susceptible to sloughing during the excavation of site cuts necessary to achieve foundation bearing elevations, as described later in this report.

As indicated in Section 2.3 above, we encountered sandy and silty “stream alluvium” soils (SM, ML, SC-SM) within each of the borings to depths of about 10 feet bgs. These soils were generally loose to medium dense in terms of relative density and stiff in terms of consistency, and were underlain by relatively dense, poorly graded gravel (GP, GP-GM) and basalt bedrock (RX). Recognizing that current plans call for the embedment

⁴ Seed, R.B. et al., 2003. Recent Advances in Soil Liquefaction Engineering: A Unified and Consistent Framework. Earthquake Engineering Research Center Report No. EERC 2003-06.

⁵ Bray, Jonathan D., Sancio, Rodolfo B., et al., 2006. Liquefaction Susceptibility of Fine-Grained Soils, Journal of Geotechnical and Geoenvironmental Engineering, Volume 132, Issue 9, September 2006.

⁶ Oregon Department of Geology and Mineral Industries, 2019. Statewide Landslide Information Database for Oregon (SLIDO), accessed July 2023, from DOGAMI web site: <https://gis.dogami.oregon.gov/maps/slido/>.

of shallow foundations associated within the new bridge to depths of about 16 feet bgs, we anticipate that excavation of these sandy and silty overburden soils will be required to achieve finished site grades. Geotechnical recommendations for temporary excavations are presented in Section 5.2 of this report.

5.0 RECOMMENDATIONS: SITE WORK

The recommendations presented in this report are based on the information provided to us, results of our field investigation and analyses, laboratory data, and professional judgment. CGT has observed only a small portion of the pertinent subsurface conditions. The recommendations are based on the assumptions that the subsurface conditions do not deviate appreciably from those found during the field investigation. CGT should be consulted for further recommendations if the design of the proposed development changes and/or variations or undesirable geotechnical conditions are encountered during site development.

5.1 Site Preparation

5.1.1 Demolition

Demolition of existing bridge, bridge abutments, and appurtenant structures should include complete removal of all structural elements, including foundations and concrete block wingwalls. Abandoned buried utilities should similarly be removed or grouted full. Concrete or asphalt concrete debris resulting from should be hauled off site for disposal.

5.1.2 Existing Utilities & Below-Grade Structures

All existing utilities at the site should be identified prior to excavation. Abandoned utility lines beneath the new bridge, wingwalls, pavements, and hardscaping features should be completely removed or grouted full. Soft, loose, or otherwise unsuitable soils encountered in utility trench excavations should be removed and replaced with structural fill in conformance with Section 5.4 this report. Buried structures (i.e. footings, foundation walls, retaining walls, slabs-on-grade, tanks, etc.), if encountered during site development, should be completely removed and replaced with structural fill in conformance with Section 5.4 of this report.

5.1.3 Subgrade Preparation - Pavement Areas & Areas to Receive Structural Fill

5.1.3.1 *Dry Weather Construction*

After site preparation as recommended above, but prior to placement of structural fill and/or aggregate base, the geotechnical engineer or their representative should observe the exposed subgrade soils in order to identify areas of excessive yielding through either proof rolling or probing. Proof rolling of subgrade soils is typically conducted during dry weather using a fully-loaded, 10- to 12-cubic-yard, tandem-axle, tire-mounted, dump truck or equivalent weighted water truck. Areas of limited access or that appear too soft or wet to support proof rolling equipment should be evaluated by probing. During wet weather, subgrade preparation should be performed in general accordance with the recommendations presented in Section 5.3 of this report. If areas of soft soil or excessive yielding are identified, the affected material should be over-excavated to firm, unyielding subgrade, and replaced with imported granular structural fill in conformance with Section 5.4.2 of this report.

5.1.3.2 *Wet Weather Construction*

Preparation of subgrade soils during wet weather should be in conformance with Section 5.3 of this report. As indicated therein, increased base rock sections and a geotextile separation fabric may be required in wet conditions in order to support construction traffic and protect the subgrade.

5.1.4 Freezing Weather Considerations

For construction that occurs during extended periods of sub-freezing temperatures, the following special provisions are recommended:

- Structural fill should not be placed over frozen ground.
- Frozen soil should not be placed as structural fill.
- Fine-grained soils should not be placed as structural fill during sub-freezing temperatures.

Identification of frozen soils at the site should be in accordance with ASTM D4083-01 “Standard Practice for Description of Frozen Soils” or other approved method. The geotechnical engineer can aid the contractor with supplemental recommendations for earthwork that will take place during extended periods of sub-freezing weather, as required.

5.1.5 Erosion Control

Erosion and sedimentation control measures should be employed in accordance with applicable City, County, and State regulations.

5.2 **Temporary Excavations**

5.2.1 Overview

Within the native stream alluvium soils (SM, ML, SC-SM) and the underlying gravelly soils (GP, GP-GM), conventional earthmoving equipment in proper working condition should be capable of making necessary excavations for the anticipated site cuts as described earlier in this report. However, where temporary excavations extend into basalt bedrock (RX), we anticipate hydraulic hammering will likely be required to facilitate its removal. All excavations should be in accordance with applicable OSHA and state regulations. It is the contractor's responsibility to select the excavation methods, to monitor site excavations for safety, and to provide any shoring required to protect personnel and adjacent improvements. A “competent person”, as defined by OR-OSHA, should be on-site during construction in accordance with regulations presented by OR-OSHA. CGT's current role on the project does not include review or oversight of excavation safety.

5.2.2 OSHA Soil Type

For use in the planning and construction of temporary excavations up to 16 feet in depth, an OSHA soil type “C” may be used for the native, stream alluvium soils (SM, ML, SC-SM). A soil type “C” may similarly be used for fractured or jointed basalt encountered within the upper elevations of the borings that does not appear stable, otherwise a “Stable Rock” type may be used.

5.2.3 Dewatering

Although groundwater was not encountered within our borings advanced at the site on July 10 and 11, 2023, depending on the time of year construction occurs and the proximity of the planned excavations to Birch Creek, we anticipate that groundwater *may* be encountered within planned excavation depths. Recognizing that excavations associated with the bridge abutments will likely extend below the surface of Birch Creek, and subsurface conditions at these depths consist of basalt bedrock, perched groundwater may be encountered. If perched groundwater is encountered, pumping from sumps may be effective in removing groundwater within localized excavations at the site. Pumping from multiple well points will likely be required for larger excavations and those extending below the perched groundwater level. Alternatively, cofferdams

should be installed at the locations of the bridge abutments to ensure construction will occur “in the dry”. Design of cofferdams, if incorporated, will rest with others.

5.2.4 Utility Trenches

Temporary trench cuts should stand near vertical to depths of approximately 4 feet bgs in the native, Stream alluvium (SM, ML, SC-SM), the native poorly graded gravel (GP, GP-GM), and the basalt bedrock (RX) encountered at the site. If caving of the sidewalls is observed during excavation, the sidewalls should be flattened or shored. Depending on the time of year trench excavations occur, trench dewatering may be required in order to maintain dry working conditions. A discussion of dewatering of temporary excavations is presented in Section 5.2.3. If groundwater is present at the base of utility excavations, we recommend placing trench stabilization material at the base of the excavations. Trench stabilization material should be in conformance with Section 5.4.3 of this report.

5.2.5 Excavations Near Foundations

Excavations near footings should not extend within a 1 horizontal to 1 vertical (1H:1V) plane projected out and down from the outside, bottom edge of the footings. In the event excavation needs to extend below the referenced plane, temporary shoring of the excavation and/or underpinning of the subject footing may be required. The geotechnical engineer should be consulted to review proposed excavation plans for this design case to provide specific recommendations.

5.2.6 Temporary Shoring Systems

5.2.6.1 *Overview*

Selection of the type and design of shoring systems used at this project site will rest with others. As design concepts are being established, the geotechnical engineer should be contacted to review the proposed shoring system(s) and provide geotechnical recommendations in addition to those presented in the following paragraph, if warranted.

5.2.6.2 *Soil Parameters*

Soil parameters typically required as part of design of temporary or permanent shoring systems are presented in the following table. The parameters presented therein were based on the results of the laboratory testing performed on selected samples, published correlations with SPT N-values, and experience with similar soils.

Table 2 Soil Parameters Recommended for Preliminary Shoring Design

Parameter ¹	Subsurface Material ²			
	Silty Sand (SM)	Sandy Silt & Silt with Sand (ML)	Poorly Graded Gravel (GP, GP-GM)	Basalt Bedrock (RX)
Effective Unit Weight, γ^3	120 pcf	110 pcf	135 pcf	150 pcf
Internal Angle of Friction, ϕ'	34°	30°	38°	50°
Effective Cohesion, c'	0 psf	0 psf	0 psf	3,000 psf
Ultimate Coefficient of Active Pressure, K_a	0.28	0.33	0.23	0.13
Ultimate Coefficient of At Rest Pressure, K_o	0.44	0.57	0.38	0.23
Ultimate Coefficient of Passive Pressure, K_p	3.5	3.0	4.4	7.7

- ¹ If additional soil parameters are required for design, the geotechnical engineer should be consulted.
 - ² Refer to the attached boring logs for layer thicknesses across the site.
 - ³ The groundwater level (phreatic surface) is anticipated to be at depths in excess of 50 feet bgs at the site.
 - ⁴ Measured uni-axial compressive strengths are shown on the attached boring logs.
-

5.3 Wet Weather Considerations

Notwithstanding the generally arid conditions of Umatilla County, soil conditions should be evaluated in the field by the geotechnical engineer's representative at the initial stage of site preparation to determine whether the recommendations within this section should be incorporated into construction.

5.3.1 Overview

Due to their fines content, the near-surface, native stream alluvium soils (SM, ML, SC-SM) are moisture sensitive and susceptible to disturbance during wet weather. Trafficability of these soils may be difficult, and significant damage to subgrade soils could occur, if earthwork is undertaken without proper precautions at times when the exposed soils are more than a few percentage points above optimum moisture content. Site preparation activities may need to be accomplished using track-mounted equipment, loading removed material onto trucks supported on granular haul roads, or other methods to limit soil disturbance. The geotechnical engineer or their representative should evaluate the subgrade during excavation by probing rather than proof rolling. Soils that have been disturbed during site preparation activities, or soft or loose areas identified during probing, should be over-excavated to firm, unyielding subgrade, and replaced with imported granular structural fill in conformance with Section 5.4.2 of this report.

5.3.2 Geotextile Separation Fabric

We recommend a geotextile separation fabric be placed to serve as a barrier between the prepared subgrade and granular fill/base rock in areas of repeated or heavy construction traffic. The geotextile fabric should meet the requirements presented in the current Oregon Department of Transportation Standard Specification for Construction (ODOT SSC), Section 02320.

5.3.3 Granular Working Surfaces (Haul Roads & Staging Areas)

Haul roads subjected to repeated heavy, tire-mounted, construction traffic (e.g. dump trucks, concrete trucks, etc.) will require a minimum of 18 inches of imported granular material. For light staging areas, 12 inches of imported granular material is typically sufficient. Additional granular material or geo-grid reinforcement may be recommended based on site conditions and/or loading at the time of construction. The imported granular material should be in conformance with Section 5.4.2 and have less than 5 percent material passing the U.S. Standard No. 200 Sieve. The prepared subgrade should be covered with geotextile fabric (Section 5.3.2) prior to placement of the imported granular material. The imported granular material should be placed in a single lift (up to 24 inches deep) and compacted using a smooth-drum, non-vibratory roller until well-keyed.

5.4 Structural Fill

The geotechnical engineer should be provided the opportunity to review all materials considered for use as structural fill (prior to placement). Samples of the proposed fill materials should be submitted to the geotechnical engineer a minimum of 5 business days prior their use on site⁷. The geotechnical engineer or their representative should be contacted to evaluate compaction of structural fill as the material is being placed. Evaluation of compaction may take the form of in-place density tests and/or proof roll tests with

⁷ Laboratory testing for moisture density relationship (Proctor) is required. Tests for gradation may be required.

suitable equipment. Structural fill should be evaluated at intervals not exceeding every 2 vertical feet as the fill is being placed. The following table presents specific recommendations for frequency of density testing (where practical) of various fill designations.

Table 3 Guidelines for Frequency of Density Testing of Structural Fill Materials

Fill Designation	Recommended Frequency of Density Tests ¹	
	Maximum Depth Interval	Area-Wide
General Structural Fill (Mass Grading)	Test every 2 vertical feet	At least one density test per 4,000 feet ² of fill area
Retaining Wall Backfill	Test every 2 vertical feet	At least one density test per 100 linear feet of backfill
Utility Trench Backfill	Test every 2 vertical feet	At least one density test per 100 feet of trench line
Pavement Base Rock	Test at surface of section	At least one density test per every 100 feet of roadway

¹Or as required by the local jurisdiction, where located in the public right of way.

5.4.1 On-Site Soils – General Use

5.4.1.1 Native Stream Alluvium (SM, ML, SC-SM)

Re-use of these soil as structural fill may be difficult because these soils are sensitive to small changes in moisture content and may be difficult, if not impossible, to adequately compact during wet weather. We anticipate the moisture content of these soils will be higher than the optimum moisture content for satisfactory compaction. Therefore, moisture conditioning (drying) should be expected in order to achieve adequate compaction. If used as structural fill, this soil should be free of organic matter, debris, and particles larger than 4 inches. When used as structural fill, these soils should be placed in lifts with a maximum pre-compaction thickness of about 8 inches at moisture contents within –1 and +3 percent of optimum, and compacted to not less than 95 percent of the material’s maximum dry density, as determined in general accordance with ASTM D1557 (Modified Proctor).

5.4.1.2 Poorly Graded Gravel (GP-GM FILL, GP, GP-GM)

Re-use of the on-site, relatively clean, gravelly fill and gravelly soils as structural fill is feasible, provided these materials are kept clean of organics, debris, and particles larger than 4 inches in diameter. If reused as structural fill, these materials should be prepared in general accordance with Section 5.4.2.

5.4.1.3 Basalt Bedrock (RX)

Re-use of excavated basalt bedrock (RX) as structural fill is feasible, provided it can be processed (crushed, or blended with imported granular material) to achieve a fill that is fairly well graded between coarse and fine. The maximum particle size should be limited to about 4 inches. If used as structural fill, the processed material should be prepared in conformance with that recommended for imported granular structural fill in Section 5.4.2 of this report.

If the on-site materials cannot be properly moisture-conditioned and/or processed, we recommend using imported granular material for structural fill.

5.4.2 Imported Granular Structural Fill – General Use

Imported granular structural fill should consist of angular pit or quarry run rock, crushed rock, or crushed gravel that is fairly well graded between coarse and fine particle sizes. The granular fill should contain no organic matter, debris, or particles larger than 4 inches, and have less than 10 percent material passing the

U.S. Standard No. 200 Sieve. For fine-grading purposes, the maximum particle size should be limited to 1½ inches. The percentage of fines can be increased to 15 percent of the material passing the U.S. Standard No. 200 Sieve if placed during dry weather, and provided the fill material is moisture-conditioned, as necessary, for proper compaction. As a guideline, grading of this material with particles up to about 4 inches in diameter may follow that presented in the following table.

Table 3 Guideline Gradation for Imported Coarse-Grained Granular Fill

Sieve Size	% Passing
4 inches	100
3 inches	88 – 100
¾-inch	70 – 90
U.S. Standard No. 4	40 – 60
U.S. Standard No. 40	20 – 40
U.S. Standard No. 200	Dry Weather: Less than 15
	Wet Weather: Less than 8

Imported granular fill material should be compacted to not less than 95 percent of the material's maximum dry density as determined in general accordance with ASTM D1557 (Modified Proctor). Granular fill materials with high percentages of particle sizes in excess of 1½ inches are considered non-moisture-density testable materials. As an alternative to conventional density testing, compaction of these materials should be evaluated by periodic deflection (proof roll) testing in accordance with ODOT Test Method 158, where accepted by the geotechnical engineer. Proof roll tests should be performed at maximum intervals of every 1 vertical foot as the fill is being placed.

5.4.3 Trench Base Stabilization Material

If groundwater is present at the base of utility excavations, trench base stabilization material should be placed. Trench base stabilization material should consist of a minimum of 1 foot of well-graded granular material with a maximum particle size of 4 inches and less than 5 percent material passing the U.S. Standard No. 4 Sieve. The material should be free of organic matter and other deleterious material, placed in one lift, and compacted until well-keyed.

5.4.4 Trench Backfill Material

On-Site Soils: If on-site soils are considered and accepted by the local jurisdiction for re-use as utility trench backfill at the site, those soils should be prepared in conformance with Section 5.4.1 of this report.

Imported Granular Material: Trench backfill for the utility pipe base and pipe zone should consist of granular material as recommended by the utility pipe manufacturer. Trench backfill above the pipe zone should consist of well-graded granular material containing no organic matter or debris, have a maximum particle size of ¾ inch, and have less than 8 percent material passing the U.S. Standard No. 200 Sieve. As a guideline, trench backfill should be placed in maximum 12-inch-thick lifts. The earthwork contractor may elect to use alternative lift thicknesses based on their experience with specific equipment and fill material conditions during construction in order to achieve the required compaction. The following table presents recommended relative compaction percentages for utility trench backfill.

Table 4 Utility Trench Backfill Compaction Recommendations

Backfill Zone	Recommended <u>Minimum</u> Relative Compaction	
	Structural Areas ^{1,2}	Landscaping Areas
Pipe Base and Within Pipe Zone	90% ASTM D1557 or pipe manufacturer's recommendation	88% ASTM D1557 or pipe manufacturer's recommendation
Above Pipe Zone	92% ASTM D1557	90% ASTM D1557
Within 3 Feet of Design Subgrade	95% ASTM D1557	90% ASTM D1557

¹ Includes proposed bridge, pavement areas, structural fill areas, exterior hardscaping, etc.
² Or as specified by the local jurisdiction where located in the public right of way.

5.4.5 Controlled Low-Strength Material (CLSM)

CLSM is a self-compacting, cementitious material that is typically considered when backfilling localized areas. CLSM is sometimes referred to as “controlled density fill” or CDF. Due to its flowable characteristics, CLSM typically can be placed in restricted-access excavations where placing and compacting fill is difficult. If chosen for use at this site, we recommend the CLSM be in conformance with Section 00442 of the most recent, ODOT SSC. The geotechnical engineer’s representative should observe placement of the CLSM and obtain samples for compression testing in accordance with ASTM D4832. As a guideline, for each day’s placement, two compressive strength specimens from the same CLSM sample should be tested. The results of the two individual compressive strength tests should be averaged to obtain the reported 28-day compressive strength. If CLSM is considered for use on this site, please contact the geotechnical engineer for site-specific and application-specific recommendations.

5.5 Permanent Slopes

5.5.1 Overview

Permanent cut or fill slopes constructed at the site, if any, should be graded at 2H:1V or flatter. Constructed slopes should be overbuilt by a few feet depending on their size and gradient so that they can be properly compacted prior to being cut to final grade. The surface of all slopes should be protected from erosion by seeding, sodding, or other acceptable means. Adjacent on-site and off-site structures should be located at least 5 feet from the top of slopes.

5.5.2 Placement of Fill on Slopes

New fill should be placed and compacted against horizontal surfaces. Where slopes exceed 5H:1V, the slopes should be keyed and benched prior to structural fill placement in general accordance with the attached Fill Slope Detail, Figure 4. If subdrains are needed on benches, subject to the review of the CGT geotechnical representative, they should be placed as shown on the attached Fill Slope Detail. In order to achieve well-compacted slope faces, slopes should be overbuilt by a few feet and then trimmed back to proposed final grades. A representative from CGT should observe the benches, keyways, and associated subdrains, if needed, prior to placement of structural fill.

6.0 RECOMMENDATIONS: BRIDGE ABUTMENTS

6.1 Design Considerations

Based on our correspondence, we understand that bridge abutment foundation design will be based on the current (2020) AASHTO Load Resistance Factor Design (LRFD) Bridge Design Specifications, Ninth Edition manual. That manual is hereafter referred to as the “AASHTO manual”. The following recommendations are presented relative to that manual and modeling the abutment foundations as follows:

- Founded as recommended in Section 6.2.1 of this report,
- Established at or very near elevations of 954.1 feet and 951.8 feet,
- Embedded a minimum of 1 foot into the basalt bedrock (RX).

In the event dimensioning of the abutment foundations vary from that presented herein, the geotechnical engineer should be consulted to review the updated design plans.

6.1.1 Service Limit State

Foundation design at the service limit state shall include estimated settlements, horizontal movements, overall stability, and scour at the design flood event. The recommendations presented herein for use in design address maximum permissible net contact stress and estimated vertical movement (settlements).

6.1.1.1 *Maximum Permissible Net Contact Stress*

For abutment foundations founded as recommended in Section 6.2.1.1 below, we recommend the maximum permissible net contact stress, q_{pn} , be assigned as 8,000 psf. In accordance with Section 10.5.2.2 of the AASHTO manual, this net contact stress (bearing pressure) should consider all applicable factored loads in the Service I Load Combination specified in Table 3.4.1-1 of that manual. This contact stress should include the weight (dead load) associated with backfill placed above foundation. Recognizing the cohesionless nature of the bearing soils, we recommend factored transient loads be included in this calculation. A resistance factor (ϕ_b) of 1.0 is recommended for service limit design based on Section 10.5.5.1 of the referenced AASHTO manual.

6.1.1.2 *Vertical Settlements*

For abutment foundations founded as recommended in Section 6.2.1.1 below, total settlements of abutment foundations are estimated to be less than 1 inch. Differential settlements between abutments are anticipated to be less than ½-inch. Settlements are anticipated to occur very quickly during construction (as loads are applied).

6.1.2 Strength Limit State

6.1.2.1 *Nominal Bearing Resistance*

For purposes of design and planning, the nominal bearing resistance, q_n , for shallow foundations situated in relatively level ground conditions may be based on the following equation⁸:

$$q_n = [c * N_c * s_c * i_c] + [\gamma_t * D_f * N_q * s_q * d_q * i_q * C_{wq}] * [\frac{1}{2} * \gamma_t * B * N_\gamma * s_\gamma * i_\gamma * C_{w\gamma}]$$

where: q_n = Nominal base resistance of foundations and considering strength limit state design (psf).

⁸ Equation 10.6.3.1.2a-1 of AASHTO LRFD Bridge Design Specifications, Ninth Edition, 2020.

c = cohesion (psf)
N_c = Cohesion term bearing capacity factor (dimensionless)
s_c, s_q, s_γ = Footing shape correction factors (dimensionless)
i_c, i_q, i_γ = Load inclination correction factors (dimensionless)
D_f = Footing embedment depth (feet)
N_q = Unit weight term bearing capacity factor (dimensionless)
d_q = Correction factor to account for the shearing resistance along failure surface (dimensionless)
γ_t = Total (moist) unit weight below the depth of the footing (pcf)
B = Footing width (feet)
N_γ = Unit weight (footing width) term bearing capacity factor (dimensionless)
$C_{wq}, C_{w\gamma}$ = Correction factors to account for the location of the groundwater table (dimensionless)

The following table presents recommendations for the geotechnical soil parameters, based on the results of the investigation, the assumption that the bearing soils consist of imported granular structural fill, and abutment foundation dimensioning described above.

Table 5 Recommended Soil Parameters for Nominal Bearing Resistance Calculations

Soil Parameter	Recommended Value	Comments
c	0 psf	Site soils are cohesionless
N_c	0	Site soils are cohesionless (not a required calculation)
s_c	0	Site soils are cohesionless (not a required calculation)
i_c, i_q, i_γ	1.0	Modest embedment is anticipated for site walls. For walls with modest embedment, load inclination factors may be omitted per design per Section 10.6.3.1.2a of the AASHTO manual.
γ_t	135 pcf	Anticipated condition: Granular fill placed on the basalt bedrock (or foundations set directly on basalt bedrock) per Section 6.2.1.1 of this report.
D_f	24 inches (minimum)	A minimum embedment depth of 24 inches relative to the lowest adjacent, permanent grade is recommended.
N_q	48.9	Based on an internal angle of friction (ϕ') of 38 degrees for the compacted granular fill below foundations
s_q	$1 + (B / L * \tan \phi')$	Per Table 10.6.3.1.2a-3 of the AASHTO manual. L = Length of retaining wall in feet. $\phi' = 38$ degrees.
d_q	1.0	Per Section 10.6.3.1.2a of the AASHTO manual.
$C_{wq}, C_{w\gamma}$	1.0	Groundwater is anticipated at significant depth at this site.
B	To be determined by foundation designer	Foundation width to be determined by designer based on review of service limit and strength limit states.
N_γ	78	Anticipated condition: Granular fill placed on the basalt bedrock (or foundations set directly on basalt bedrock) per Section 6.2.1.1 of this report.
s_γ	$1 - 0.4 * (B / L)$	Per Table 10.6.3.1.2a-3 of the AASHTO manual. L = Length of retaining wall in feet.

A bearing resistance factor (ϕ_b) of 0.45 is recommended for strength limit design based on Table 10.5.5.2.2-1 of the referenced AASHTO manual.

6.1.2.2 Sliding Resistance

An ultimate (unfactored) coefficient of friction equal to 0.45 may be used when calculating resistance to sliding for footings founded on a minimum of 6 inches of imported granular structural fill (crushed rock) that is properly placed and compacted during construction. A sliding resistance factor (ϕ_T) of 0.80 is recommended for strength limit design based on Table 10.5.5.2.2-1 of the referenced AASHTO manual.

6.1.2.3 Passive Resistance

A maximum ultimate (unfactored) passive (equivalent fluid) earth pressure of 300 pounds per cubic foot (pcf) is recommended for design of footings cast neat into the basalt bedrock (RX) or confined by granular structural fill that is properly placed and compacted during construction. Development of passive resistance assumes that some lateral movement of the foundation is allowed into the surrounding soil, thereby developing a passive soil wedge. In order to develop the above capacity, the following should be understood:

- 1) Concrete must be poured neat in excavations or the foundations must be backfilled with imported granular structural fill,
- 2) The adjacent grade must be level,
- 3) The static ground water level must remain below the base of the footings throughout the year.
- 4) Adjacent floor slabs, pavements, or the upper 12-inch-depth of adjacent, unpaved areas should not be considered when calculating passive resistance.

A passive earth resistance factor (ϕ_{ep}) of 0.50 is recommended for strength limit design based on Table 10.5.5.2.2-1 of the referenced AASHTO manual.

6.1.3 Lateral Earth Pressures

For abutment walls founded, backfilled, and drained⁹ as recommended in Section 7.2.2 below, the following table presents unfactored soil parameters recommended for use in design.

Table 6 Design Parameters for Rigid Retaining Walls

Retaining Wall Condition	Modeled Backfill Condition	Static Equivalent Fluid Pressure (S_A) ¹	Dynamic Active Thrust Force (P_E) ^{1,2}	Surcharge from Uniform Load, q , Acting on Backfill Behind Retaining Wall
Not Restrained from Rotation	Level ($i = 0$)	29 pcf	$(3 \text{ pcf}) \cdot H^2$	$0.22 \cdot q$
Restrained from Rotation	Level ($i = 0$)	52 pcf	$(1 \text{ pcf}) \cdot H^2$	$0.38 \cdot q$

¹ Refer to the attached Figure 5 for a graphical representation of static and seismic loading conditions. Seismic resultant force acts at 0.6H above the base of the wall.

² Seismic (dynamic) lateral loads were computed using the Mononobe-Okabe Equation as presented in the 1997 Federal Highway Administration (FHWA) design manual.

The above design recommendations are based on the assumptions that:

- The walls consist of concrete cantilevered retaining walls ($\beta = 0$ and $\delta = 24$ degrees, see Figure 4).
- The walls are 12 feet or less in height.

⁹ If site retaining walls will be constructed without retaining wall drains, the geotechnical engineer should be consulted.

- The backfill is drained and consists of imported granular structural fill ($\phi = 38$ degrees).
- No line load or point load surcharges are imposed behind the walls.
- The grade behind the wall is level, or sloping down and away from the wall, for a distance of 10 feet or more from the wall.

Re-evaluation of our recommendations will be required if the retaining wall design criteria for the project vary from these assumptions.

6.1.4 Surcharge Loads

Where present, surcharges from adjacent site features (i.e. buildings, slabs, pavements, etc.) should be evaluated in design of retaining walls at the site. Methods for calculating lateral pressures on rigid retaining walls from strip, line, and vertical point loads are presented on the attached Figure 6.

6.2 **Construction Considerations**

6.2.1 Abutment Foundations

6.2.1.1 *Subgrade Preparation*

Satisfactory subgrade support for abutment foundations can be obtained from the native basalt bedrock (RX), or imported granular structural fill that is properly placed and compacted on the bedrock during construction. The geotechnical engineer or their representative should be contacted to observe subgrade conditions prior to placement of foundation forms, reinforcement steel, or granular fill (if required). Although not anticipated, if soft, loose, or otherwise unsuitable soils are encountered, they should be over-excavated as recommended by the geotechnical representative at the time of construction. The resulting over-excavation should be brought back to grade with imported granular structural fill in conformance with Section 5.4.2 of this report. The maximum particle size of over-excavation backfill should be limited to 1½ inches. All granular pads for footings should be constructed a minimum of 6 inches wider on each side of the footing for every vertical foot of over-excavation.

6.2.1.2 *Minimum Footing Width & Embedment*

We recommend continuous footings have a minimum width of 24 inches. All footings should be founded at least 24 inches below the lowest, permanent adjacent grade. This embedment should be measured from the lowest, permanent grade (adjacent to the footing) to bottom of footing elevation.

6.2.1.3 *Horizontal Setback from Descending Slopes*

Foundations constructed within or near descending slopes should be setback a minimum of 5 feet from the slope surface. This distance should be measured between the face of the slope and the bottom, outside edge of the respective foundation. Organic topsoil and loose surface soils (if present) should not be included when determining this distance. The geotechnical engineer or his representative should be contacted to observe foundation subgrade conditions and confirm this recommended minimum setback is achieved.

6.2.2 Abutment Wall Drainage & Backfill

6.2.2.1 *Wall Drains*

The recommendations presented in Section 7.2.2 of this report are appropriate for the upslope (embankment) side of bridge abutments, as applicable.

6.2.2.2 Wall Backfill Material(s)

The recommendations presented in Section 7.2.3 of this report are appropriate for the upslope (embankment) side of bridge abutments, as applicable.

7.0 RECOMMENDATIONS: SITE RETAINING WALLS

7.1 Design Considerations

The following recommendations are presented relative to that manual and modeling site retaining wall foundations as follows:

- Founded on a minimum of 6 inches of imported granular structural fill as recommended in Section 7.2.1.1 of this report,
- Site grades will be relatively level or gently ascending in front of the retaining walls, and

In the event the above assumptions are incorrect, the geotechnical engineer should be consulted to review the updated design plans.

7.1.1 Service Limit State

Foundation design at the service limit state shall include estimated settlements, horizontal movements, overall stability, and scour at the design flood event. The recommendations presented herein for use in design address maximum permissible net contact stress and estimated vertical movement (settlements). We anticipate the maximum permissible, post-construction settlement for site retaining wall foundations is 1-inch. If post-construction settlements of site retaining walls need to be reduced, the geotechnical engineer should be consulted.

7.1.1.1 *Maximum Permissible Net Contact Stress*

For retaining wall foundations founded as recommended in Section 6.2.1.1 below, we recommend the maximum permissible net contact stress, q_{pn} , be assigned as 5,000 psf. In accordance with Section 10.5.2.2 of the AASHTO manual, this net contact stress (bearing pressure) should consider all applicable factored loads in the Service I Load Combination specified in Table 3.4.1-1 of that manual. This contact stress should include the weight (dead load) associated with backfill placed above the foundation. A resistance factor (ϕ_b) of 1.0 is recommended for service limit design based on Section 10.5.5.1 of the referenced AASHTO manual.

7.1.1.2 *Vertical Settlements*

For retaining wall foundations founded as recommended in Section 6.2.1.1 below, total settlements of abutment foundations are estimated to be less than 1-inch. Settlements are anticipated to occur very quickly during construction (as loads are applied).

7.1.2 Strength Limit State

7.1.2.1 *Nominal Bearing Resistance*

For purposes of design and planning, the nominal bearing resistance, q_n , for shallow foundations situated in relatively level ground conditions may be based on the following equation¹⁰:

¹⁰ Equation 10.6.3.1.2a-1 of AASHTO LRFD Bridge Design Specifications, Ninth Edition, 2020.

$$q_n = [c * N_c * s_c * i_c] + [\gamma_t * D_f * N_q * s_q * d_q * i_q * C_{wq}] * [\frac{1}{2} * \gamma_t * B * N_\gamma * s_\gamma * i_\gamma * C_{w\gamma}]$$

where:	q_n = Nominal base resistance of foundations and considering strength limit state design (psf).
	c = cohesion (psf)
	N_c = Cohesion term bearing capacity factor (dimensionless)
	s_c, s_q, s_γ = Footing shape correction factors (dimensionless)
	i_c, i_q, i_γ = Load inclination correction factors (dimensionless)
	D_f = Footing embedment depth (feet)
	N_q = Unit weight term bearing capacity factor (dimensionless)
	d_q = Correction factor to account for the shearing resistance along failure surface (dimensionless)
	γ_t = Total (moist) unit weight below the depth of the footing (pcf)
	B = Footing width (feet)
	N_γ = Unit weight (footing width) term bearing capacity factor (dimensionless)
	$C_{wq}, C_{w\gamma}$ = Correction factors to account for the location of the groundwater table (dimensionless)

The following table presents recommendations for the geotechnical soil parameters, based on the results of the investigation, the assumption that the bearing soils consist of imported granular structural fill, and retaining wall foundation dimensioning described above.

Table 7 Recommended Soil Parameters for Nominal Bearing Resistance Calculations

Soil Parameter	Recommended Value	Comments
c	0 psf	Site soils are cohesionless
N_c	0	Site soils are cohesionless (not a required calculation)
s_c	0	Site soils are cohesionless (not a required calculation)
i_c, i_q, i_γ	1.0	Modest embedment is anticipated for site walls. For walls with modest embedment, load inclination factors may be omitted per design per Section 10.6.3.1.2a of the AASHTO manual.
γ_t	135 pcf	Anticipated condition: Granular fill placed on acceptable native soils per Section 7.2.1.1 of this report.
D_f	24 inches (minimum)	A minimum embedment depth of 24 inches relative to the lowest adjacent, permanent grade is recommended.
N_q	48.9	Based on an internal angle of friction (ϕ') of 38 degrees for the minimum 6 inches of compacted granular fill below foundations
s_q	$1 + (B / L * \tan \phi')$	Per Table 10.6.3.1.2a-3 of the AASHTO manual. L = Length of retaining wall in feet. ϕ' = 38 degrees.
d_q	1.0	Per Section 10.6.3.1.2a of the AASHTO manual.
$C_{wq}, C_{w\gamma}$	1.0	Groundwater is anticipated at significant depth at this site.
B	To be determined by wall designer	Retaining wall width to be determined by designer based on review of service limit and strength limit states.
N_γ	78	Anticipated condition: Granular fill placed on the basalt bedrock per Section 6.2.1.1 of this report.
s_γ	$1 - 0.4 * (B / L)$	Per Table 10.6.3.1.2a-3 of the AASHTO manual. L = Length of retaining wall in feet.

A bearing resistance factor (ϕ_b) of 0.45 is recommended for strength limit design based on Table 10.5.5.2.2-1 of the referenced AASHTO manual.

7.1.2.2 Sliding Resistance

An ultimate (unfactored) coefficient of friction equal to 0.45 may be used when calculating resistance to sliding for footings founded on imported granular structural fill (crushed rock) that is properly placed and compacted during construction. A sliding resistance factor (ϕ_T) of 0.80 is recommended for strength limit design based on Table 10.5.5.2.2-1 of the referenced AASHTO manual.

7.1.2.3 Passive Resistance

A maximum ultimate (unfactored) passive (equivalent fluid) earth pressure of 300 pounds per cubic foot (pcf) is recommended for design of footings cast neat into the basalt bedrock (RX) or confined by granular structural fill that is properly placed and compacted during construction. Development of passive resistance assumes that some lateral movement of the foundation is allowed into the surrounding soil, thereby developing a passive soil wedge. In order to develop the above capacity, the following should be understood:

1. Concrete must be poured neat in excavations or the foundations must be backfilled with imported granular structural fill,
2. The adjacent grade must be level,
3. The static ground water level must remain below the base of the footings throughout the year.
4. Adjacent floor slabs, pavements, or the upper 12-inch-depth of adjacent, unpaved areas should not be considered when calculating passive resistance.

A passive resistance factor (ϕ_{ep}) of 0.50 is recommended for strength limit design based on Table 10.5.5.2.2-1 of the referenced AASHTO manual.

7.1.3 Lateral Earth Pressures

For concrete cantilevered retaining walls founded, backfilled, and drained¹¹ as recommended in Section 7.2 below, the following table presents unfactored soil parameters recommended for use in design.

Table 8 Design Parameters for Concrete Cantilevered Retaining Walls

Retaining Wall Condition	Modeled Backfill Condition	Static Equivalent Fluid Pressure (S_A) ¹	Dynamic Active Thrust Force (P_E) ^{1,2}	Surcharge from Uniform Load, q , Acting on Backfill Behind Retaining Wall
Not Restrained from Rotation	Level ($i = 0$)	29 pcf	(3 pcf)* H^2	0.22*q
Restrained from Rotation	Level ($i = 0$)	52 pcf	(1 pcf)* H^2	0.38*q

¹ Refer to the attached Figure 5 for a graphical representation of static and seismic loading conditions. Seismic resultant force acts at 0.6H above the base of the wall.

² Seismic (dynamic) lateral loads were computed using the Mononobe-Okabe Equation as presented in the 1997 Federal Highway Administration (FHWA) design manual.

¹¹ If site retaining walls will be constructed without retaining wall drains, the geotechnical engineer should be consulted.

The above design recommendations are based on the assumptions that:

- The walls consist of concrete cantilevered retaining walls ($\beta = 0$ and $\delta = 24$ degrees, see Figure 4).
- The walls are 12 feet or less in height.
- The backfill is drained and consists of imported granular structural fill ($\phi = 38$ degrees).
- No line load or point load surcharges are imposed behind the walls.
- The grade in front of the walls is level or ascending for a distance of at least 5 feet from the wall.

Re-evaluation of our recommendations will be required if the retaining wall design criteria for the project vary from these assumptions.

7.1.4 Surcharge Loads

Where present, surcharges from adjacent site features (i.e. buildings, slabs, pavements, etc.) should be evaluated in design of retaining walls at the site. Methods for calculating lateral pressures on rigid retaining walls from strip, line, and vertical point loads are presented on the attached Figure 6.

7.2 **Construction Considerations**

7.2.1 Retaining Wall Foundations

7.2.1.1 *Subgrade Preparation*

Satisfactory subgrade support for shallow foundations associated with site retaining walls can be obtained from a minimum of 6 inches of granular structural fill that is properly placed and compacted on:

- The native, medium dense/medium stiff to better stream alluvium (SM, ML, SC-SM), or
- The native, medium dense to better poorly graded gravel (GP, GP-GM), or
- The native, medium strong to very strong (R3-R5) basalt bedrock.

The geotechnical engineer or their representative should be contacted to observe subgrade conditions prior to placement of forms, reinforcement steel, or granular backfill (if required). If soft, loose, or otherwise unsuitable soils are encountered, they should be over-excavated as recommended by the geotechnical representative at the time of construction. The resulting over-excavation should be brought back to grade with imported granular structural fill in conformance with Section 5.4.2 of this report. The maximum particle size of over-excavation backfill should be limited to 1½ inches. All granular pads for footings should be constructed a minimum of 6 inches wider on each side of the footing for every vertical foot of over-excavation.

7.2.1.2 *Minimum Footing Width & Embedment*

We recommend continuous footings have a minimum width of 24 inches. All footings should be founded at least 24 inches below the lowest, permanent adjacent grade. This embedment should be measured from the lowest, permanent grade (adjacent to the footing) to bottom of footing elevation.

7.2.1.3 *Horizontal Setback from Descending Slopes*

Foundations constructed within or near descending slopes should be setback a minimum of 5 feet from the slope surface. This distance should be measured between the face of the slope and the bottom, outside edge of the respective foundation. Organic topsoil and loose surface soils (if present) should not be included

when determining this distance. The geotechnical engineer or his representative should be contacted to observe foundation subgrade conditions and confirm this recommended minimum setback is achieved.

7.2.2 Wall Drains

We recommend placing retaining wall drains at the base elevation of the heel of retaining wall footings. Retaining wall drains should consist of a minimum 4-inch-diameter, perforated, HDPE (High Density Polyethylene) drainpipe wrapped with a non-woven geotextile filter fabric. The drains should be backfilled with a minimum of 2 cubic feet of open graded drain rock per lineal foot of pipe. The drain rock should be encased in a geotextile fabric in order to provide separation from the surrounding soils. Retaining wall drains should be positively sloped and should outlet to a suitable discharge point. The geotechnical engineer or their representative should be contacted to observe the drains prior to backfilling. Roof or area drains should not be tied into retaining wall drains.

7.2.3 Wall Backfill Material

Retaining walls should be backfilled with imported granular structural fill in conformance with Section 5.4.2 contain less than 10 percent passing the U.S. Standard No. 200 Sieve. The backfill should be compacted to a minimum of 90 percent of the material's maximum dry density as determined in general accordance with ASTM D1557 (Modified Proctor). When placing fill behind walls, care must be taken to minimize undue lateral loads on the walls. Heavy compaction equipment should be kept at least "H" feet from the back of the walls, where "H" is the height of the wall. Light mechanical or hand tamping equipment should be used for compaction of backfill materials within "H" feet of the back of the walls.

8.0 RECOMMENDATIONS: PAVEMENTS

8.1 Flexible (Asphalt Concrete) Pavements

8.1.1 Subgrade Preparation

Satisfactory subgrade support for pavements constructed on-grade may consist of the native, medium dense/medium stiff to better stream alluvium (SM, ML, SC-SM), the native medium dense to better gravelly soils (GP, GP-GM), or new structural fill that is properly placed and compacted on these materials during construction. Subgrade preparation of pavements should be in conformance with Section 5.1.3 of this report. Pavement subgrade surfaces should be crowned (or sloped) for proper drainage in accordance with specifications provided by the project civil engineer.

8.1.2 Design Sections

Design of pavement sections was not requested as part of this current assignment. CGT would be pleased to prepare site-specific pavement section designs, upon request, for an additional fee.

8.2 Additional Considerations

8.2.1 Drainage

Subsurface drains should be connected to the nearest storm drain, on-site infiltration system (to be designed by others) or other suitable discharge point. Paved surfaces and grading near or adjacent to the bridge abutments should be sloped to drain away from the bridge. Surface water from paved surfaces and open

spaces should be collected and routed to a suitable discharge point. Surface water should not be directed into foundation drains, retaining wall drains, or onto site slopes.

8.2.2 Expansive Potential

The near surface native soils consist of generally granular soils with low plasticity fines and low plasticity fine-grained soils. Based on experience with similar soils in the region, these soils are not considered susceptible to appreciable movements from changes in moisture content. Accordingly, no special considerations are required to mitigate expansive potential of the near surface soils at the site.

9.0 RECOMMENDED ADDITIONAL SERVICES

9.1 Design Review

Geotechnical design review is of paramount importance. We recommend the geotechnical design review take place prior to releasing bid packets to contractors.

9.2 Observation of Construction

Satisfactory earthwork, foundation, floor slab, and pavement performance depends to a large degree on the quality of construction. Sufficient observation of the contractor's activities is a key part of determining that the work is completed in accordance with the construction drawings and specifications. Subsurface conditions observed during construction should be compared with those encountered during subsurface explorations, and recognition of changed conditions often requires experience. We recommend that qualified personnel visit the site with sufficient frequency to detect whether subsurface conditions change significantly from those observed to date and anticipated in this report. We recommend the geotechnical engineer or their representative attend a pre-construction meeting coordinated by the contractor and/or developer. The project geotechnical engineer or their representative should provide observations and/or testing of at least the following earthwork elements during construction:

- Site Demolition
- Subgrade Preparation for Shallow Foundations, Structural Fills, and Pavements
- Compaction of Structural Fill, Retaining Wall Backfill, and Utility Trench Backfill
- Compaction of Asphalt Concrete for Pavements

It is imperative that the owner and/or contractor request earthwork observations and testing at a frequency sufficient to allow the geotechnical engineer to provide a final letter of compliance for the earthwork activities.

10.0 LIMITATIONS

We have prepared this report for use by the owner/developer and other members of the design and construction team for the proposed development. The opinions and recommendations contained within this report are forwarded to assist in the planning and design process and are not intended to be, nor should they be construed as, a warranty of subsurface conditions.

We have made observations based on our explorations that indicate the soil conditions at only those specific locations and only to the depths penetrated. These observations do not necessarily reflect soil types, strata thickness, or water level variations that may exist between or away from our explorations. If subsurface conditions vary from those encountered in our site explorations, CGT should be alerted to the change in

conditions so that we may provide additional geotechnical recommendations, if necessary. Observation by experienced geotechnical personnel should be considered an integral part of the construction process.

The owner/developer is responsible for ensuring that the project designers and contractors implement our recommendations. When the design has been finalized, prior to releasing bid packets to contractors, we recommend that the design drawings and specifications be reviewed by our firm to see that our recommendations have been interpreted and implemented as intended. If design changes are made, we request that we be retained to review our conclusions and recommendations and to provide a written modification or verification. Design review and construction phase testing and observation services are beyond the scope of our current assignment, but will be provided for an additional fee.

The scope of our services does not include services related to construction safety precautions, and our recommendations are not intended to direct the contractor's methods, techniques, sequences, or procedures, except as specifically described in our report for consideration in design.

Geotechnical engineering and the geologic sciences are characterized by a degree of uncertainty. Professional judgments presented in this report are based on our understanding of the proposed construction, familiarity with similar projects in the area, and on general experience. Within the limitations of scope, schedule, and budget, our services have been executed in accordance with the generally accepted practices in this area at the time this report was prepared; no warranty, expressed or implied, is made. This report is subject to review and should not be relied upon after a period of three years.

TAYLOR LANE BRIDGE REPLACEMENT - UMATILLA COUNTY, OREGON
Project Number B2301527

FIGURE 1
Site Location

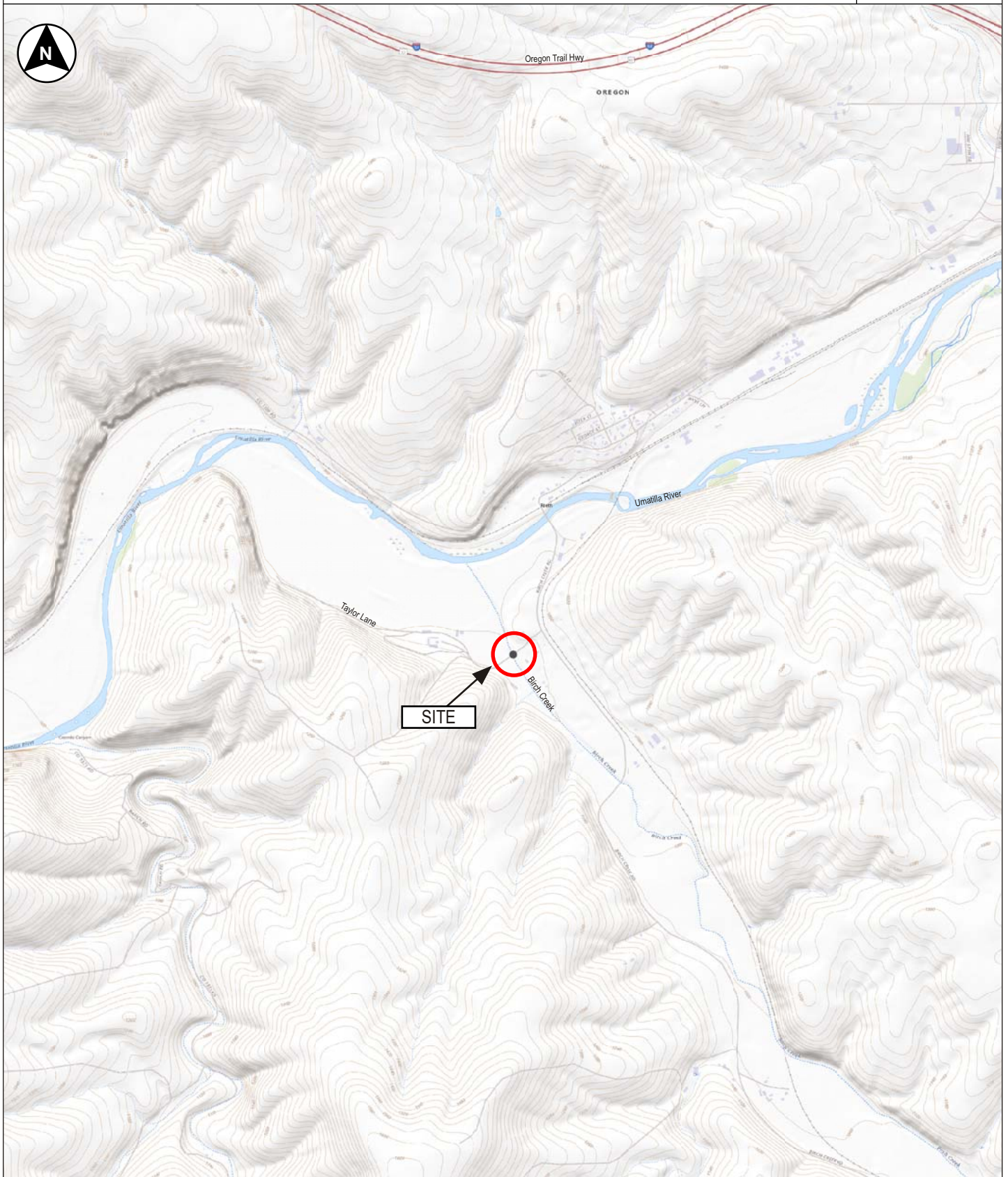

Drafted by: GS

USGS Topographic base map created with The National Map, 2023, at <https://apps.nationalmap.gov/viewer/>

Township 02 North, Range 31 East, Section 13, Willamette Meridian

Latitude: 44.651874° North
Longitude: 118.878801° West

1 Inch = 2,000 feet





Existing Taylor Lane Bridge

LEGEND

B-1  Boring advanced by CGT. Elevation of surface of bedrock indicated in (blue).

 Orientation of site photographs shown on Figure 3



Drafted by: GS

NOTES: Drawing based on observations made while on site and page 12 of Tetra Tech's "Geotechnical Investigation Scope of Work", dated November 16, 2022. All locations are approximate.

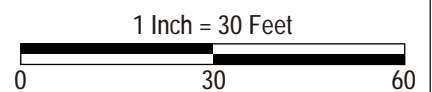

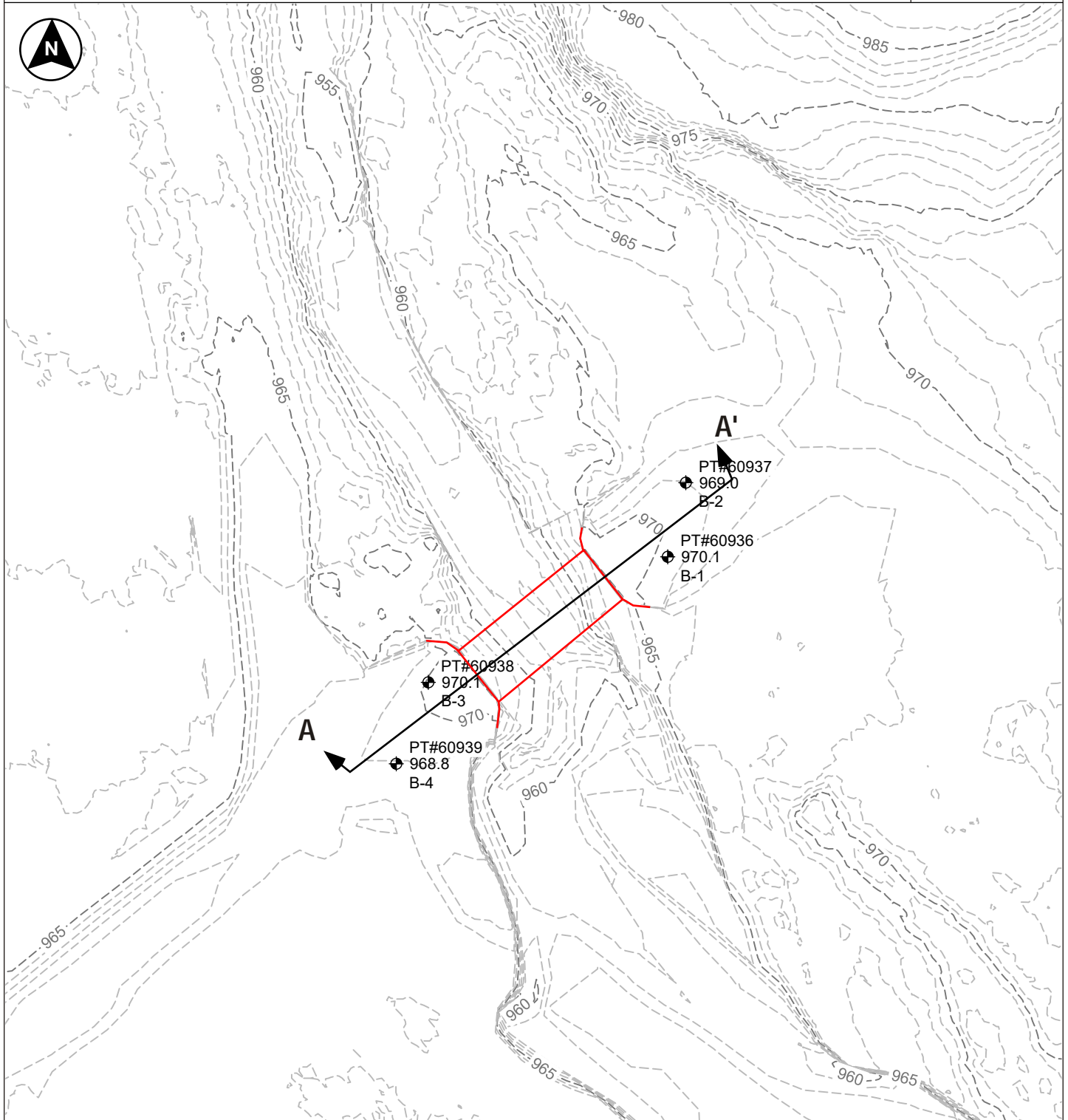

LEGEND



Existing Taylor Lane Bridge

B-1



Drilled boring locations



Location of cross section shown on Figure 7



Drafted by: PBR

NOTES: Drawing based on observations made while on site and the existing ground contours survey provided by our client. All locations are approximate.

1 Inch = 60 Feet





Photograph 1



Photograph 2



Photograph 3



Photograph 4



Drafted by: GS

See Figure 2 for approximate photograph locations and directions. Photographs were taken at the time of our fieldwork.

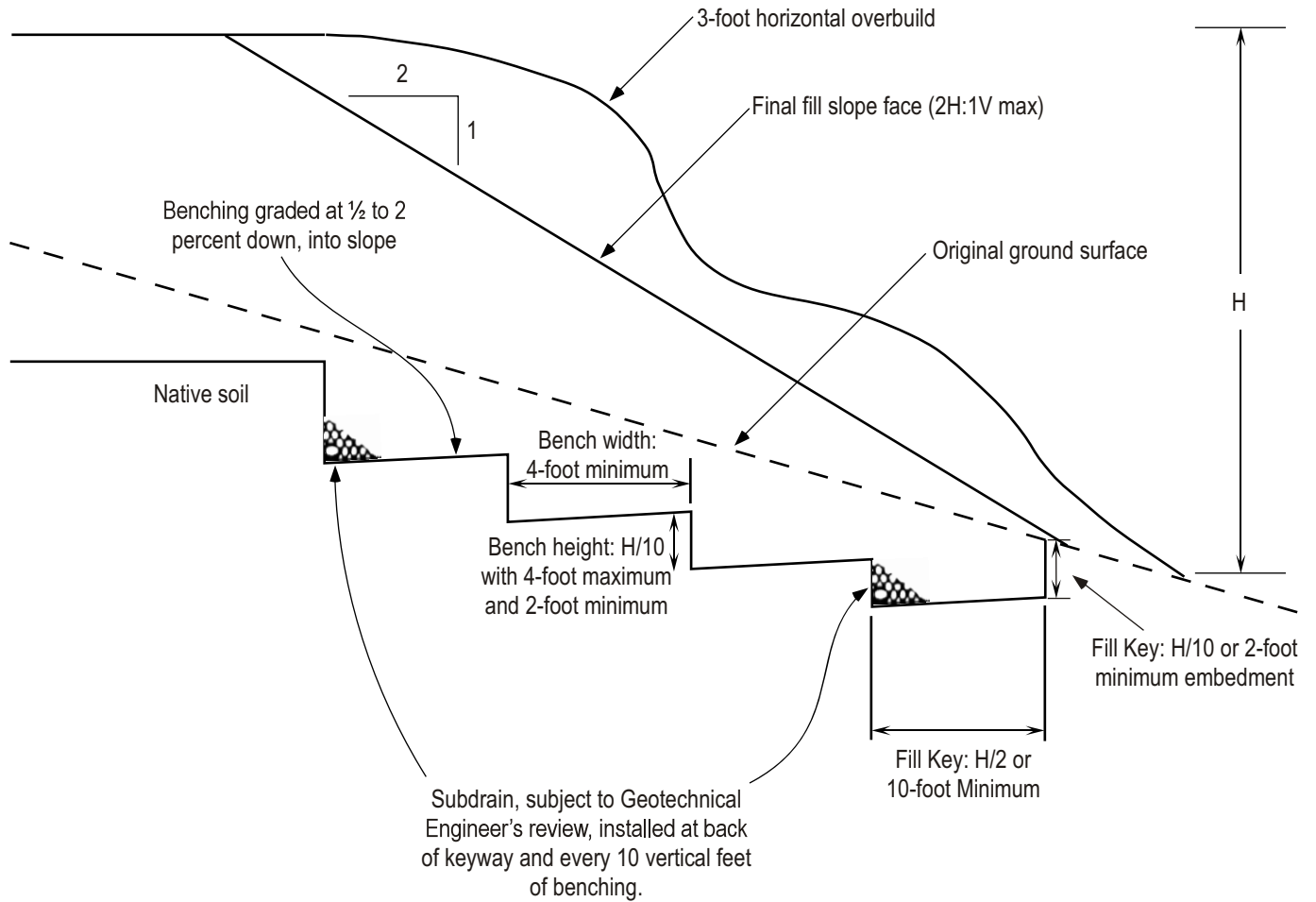

NOTE: Surfaces to receive fill with slopes steeper than 5H:1V (horizontal:vertical) should be benched and keyed as shown.

ACTIVE LATERAL PRESSURE DISTRIBUTION

STATIC LOADING CONDITIONS

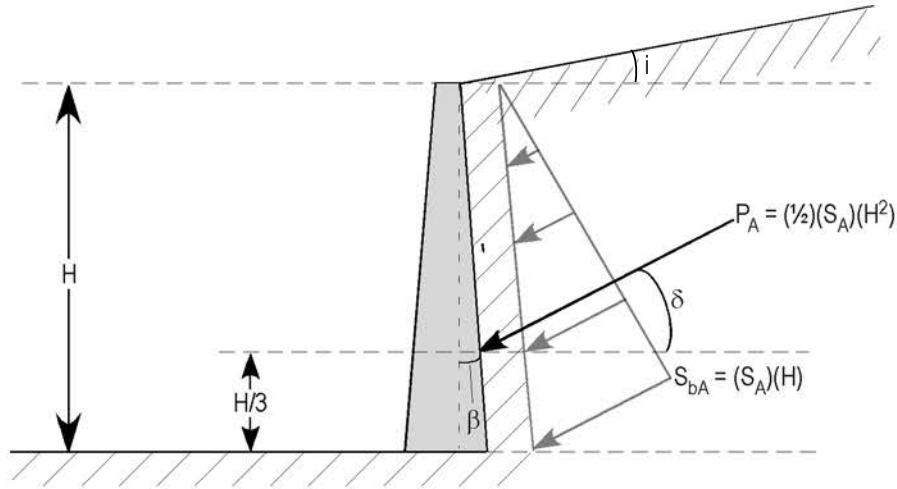

SEISMIC LOADING CONDITIONS

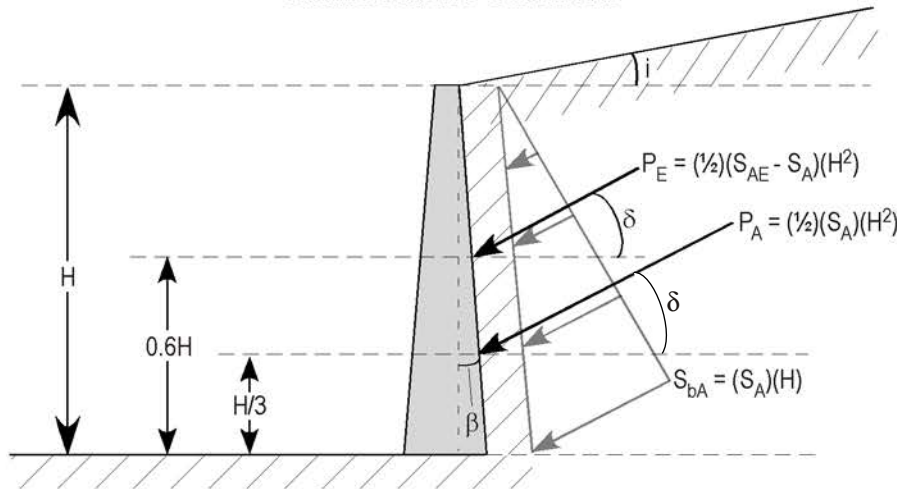

LEGEND

S_A = Active lateral equivalent fluid pressure (lb/ft³)*

S_{bA} = Active lateral earth pressure (static) at the bottom of wall (lb/ft³)

S_{AE} = Active total (static + seismic) equivalent fluid pressure (lb/ft³)*

i = Slope of backfill, relative to horizontal (degrees)**

β = Slope of back of wall, relative to vertical (degrees)**

P_A = Static active thrust force acting at $H/3$ from bottom of retaining wall (lb/ft)

P_E = Dynamic active thrust force acting at $0.6H$ from bottom of retaining wall (lb/ft)

δ = Angle from normal of back of wall (degrees). Based on friction developing between wall and backfill**

*Refer to report text for calculated values **Refer to report text for modeled/assumed values



Notes

1. Uniform pressure distribution of seismic loading is based on empirical evaluations [Sherif et al, 1982 and Whitman, 1990].
2. Placement of seismic resultant force at $0.6H$ is based on wall behavior and model test results [Whitman, 1990].

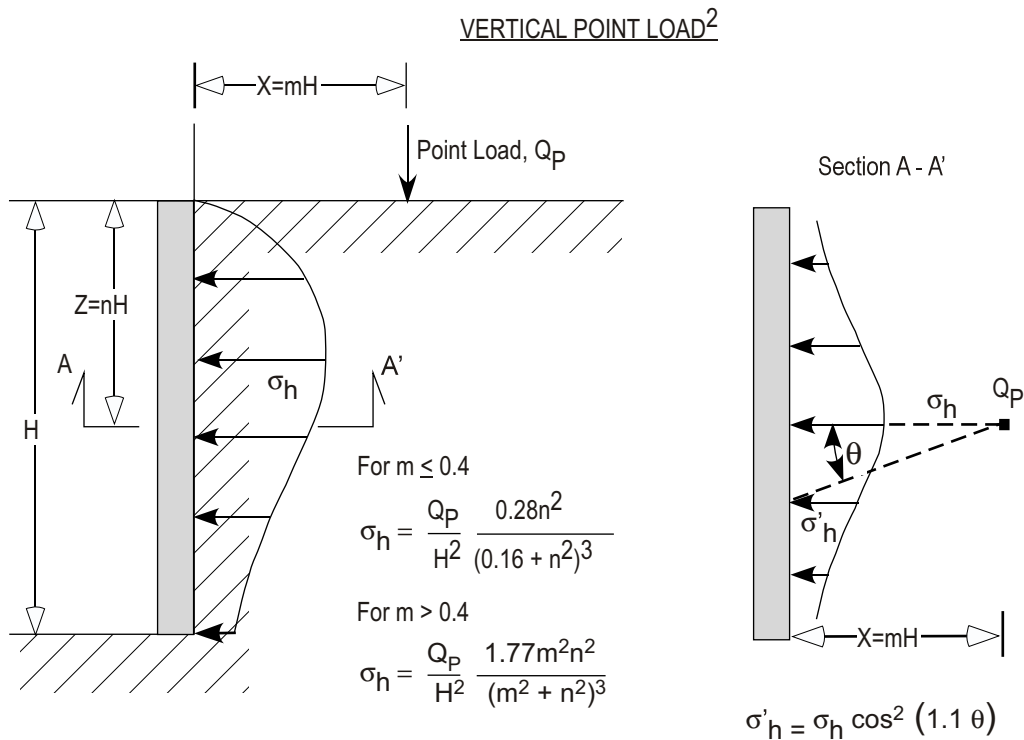
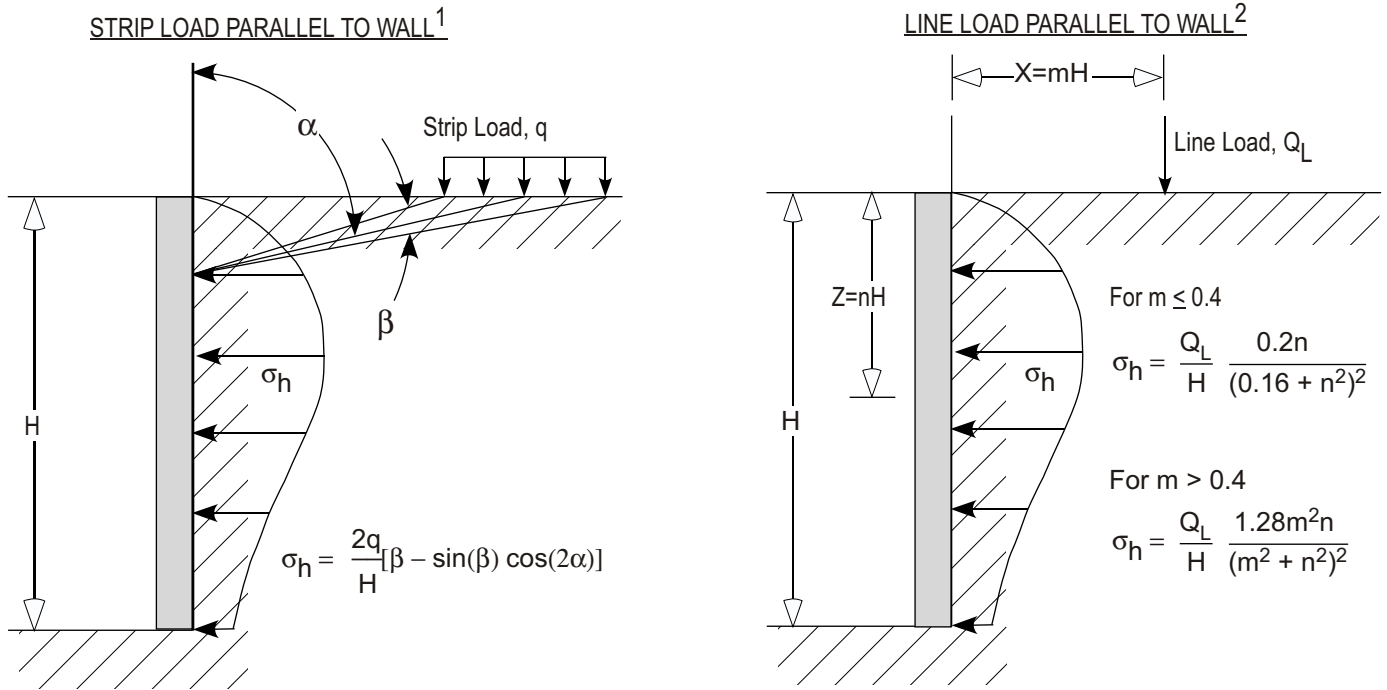







Notes: 1. Das, Principles of Geotechnical Engineering, 1990 Edition.
2. NAVFAC Design Manual 7.06.

Refer to the referenced design manuals for additional guidance. Contact CGT if there are any questions with modeling surcharge loads.



Carlson Geotechnical
 A Division of Carlson Testing, Inc.
 www.carlsontesting.com

**FIGURE 7: SUBSURFACE DIAGRAM
 A-A' Cross Section**

- | | | |
|--|---|--|
|  Fill (made ground) |  USCS Silty Sand |  USCS Silt |
|  USCS Poorly-graded Gravel |  Basalt |  Silty Sand with Gravel |

CLIENT Tetra Tech
 PROJECT NUMBER B2301527
 PROJECT NAME Taylor Lane Bridge Replacement
 PROJECT LOCATION Taylor Lane - Umatilla County, OR

STRATIGRAPHY & GW - A SIZE W/LEGEND B2301527 BORING LOGS.GPJ 8/7/23 DRAFTED BY: GS

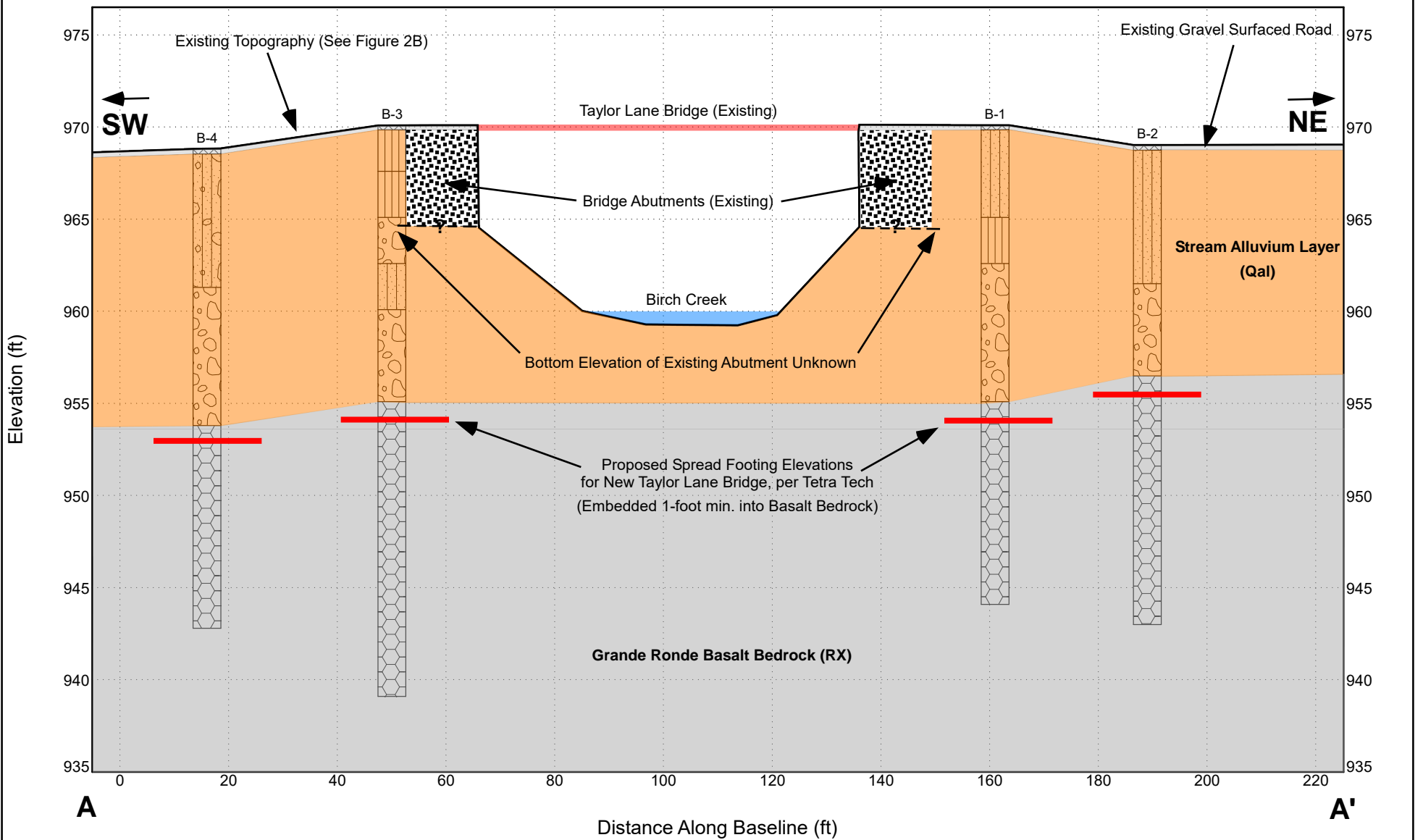

Carlson Geotechnical

A division of Carlson Testing, Inc.
Phone: (541) 330-9155
www.carlsontesting.com

Bend Office (541) 330-9155
Eugene Office (541) 345-0289
Salem Office (503) 589-1252
Tigard Office (503) 684-3460



Appendix A: Subsurface Investigation and Laboratory Testing

**Taylor Lane Bridge Replacement
Taylor Lane
Umatilla County, Oregon**

CGT Project Number B2301527

August 10, 2023

Prepared For:

Chad McKinney, P.E.
Tetra Tech
19803 North Creek Parkway
Bothell, WA 98011

Prepared by
Carlson Geotechnical

Exploration Key.....	Figure A1
Soil Classification.....	Figure A2
Rock Classification	Figure A3
Exploration Logs	Figures A4 – A7

A.1.0 SUBSURFACE INVESTIGATION

Our field investigation consisted of four borings completed in July 2023. The exploration locations are shown on the Site Plan, attached to the geotechnical report as Figure 2. The exploration locations shown therein were determined based on measurements from existing site features (bridge abutments, etc.) and are approximate. Surface elevations indicated on the logs were estimated based on the topographic contours shown on the referenced Site Plan and are approximate. The attached figures detail the exploration methods (Figure A1), soil and rock classification criteria (Figures A2 and A3), and present detailed logs of the explorations (Figures A4 through A7), as discussed below.

A.1.1 Drilled Borings

CGT observed the advancement of four drilled borings (B-1 through B-4) at the site, using a CME 75 truck-mounted drill rig provided and operated by our subcontractor, Western States Soil Conservation of Hubbard, Oregon. The borings were advanced using the mud rotary drilling technique to depths ranging from approximately 12½ to 15 feet bgs, at which depths basalt bedrock was encountered. Upon encountering intact rock, the borings were further advanced using HQ3 rock coring assembly, consisting of a 61.1-millimeter (2.5-inch) inner diameter, triple-tube core barrel. The maximum core run length was 5 feet, and the borings were advanced to total depths of 26 to 31 feet bgs using the HQ3 rock coring methods. Upon completion, the borings were backfilled with granular bentonite. Drilling wastes (cuttings and drilling fluids) were left onsite.

A.1.2 In-Situ Testing: Standard Penetration Tests (SPTs)

SPTs were conducted within the borings using a split-spoon sampler in general accordance with ASTM D1586. The SPTs were conducted at 2½- to 5-foot intervals until intact bedrock was encountered in each of the borings. The SPT is described on the attached Exploration Key, Figure A1.

A.1.3 Material Classification & Sampling

Soil samples were obtained at selected intervals in the borings using the referenced split-spoon (SPT) sampler, detailed on Figure A1. A qualified member of CGT's geological staff collected the samples and logged the soils in general accordance with the Visual-Manual Procedure (ASTM D2488). Rock was classified in general accordance with procedures outlined in ASTM D5878. An explanation of these classification systems is attached as Figures A2 and A3. The SPT samples were stored in sealable plastic bags and transported to our soils laboratory for further examination and testing. Our geotechnical staff visually examined all samples in order to refine the initial field classifications.

For each rock core run, the Rock Quality Designation (RQD) and relative rock hardness were measured in the field. Explanations of these characteristics are provided on the Rock Classification criteria attached as Figure A3. Photographs of the rock cores are presented in Appendix B. Select intervals of the rock core samples were wrapped in plastic to preserve their moisture content and reduce atmospheric exposure, then were placed in treated cardboard core boxes and transported to our soils laboratory for further examination and testing. Our geological staff visually examined all samples in order to refine the initial field classifications.

A.1.4 Subsurface Conditions

Subsurface conditions are summarized in Section 2.3 of the geotechnical report. Detailed logs of the explorations are presented on the attached exploration logs, Figures A4 through A7.

A.2.0 LABORATORY TESTING

Laboratory testing was performed on samples collected in the field to refine our initial field classifications and determine in-situ parameters. Laboratory testing included the following:

- Six moisture content determinations (ASTM D2216).
- Five percentage passing the U.S. Standard No. 200 Sieve tests (ASTM D1140).
- One Atterberg limits (plasticity) test (ASTM D4318).
- Five compressive strength of rock core test (ASTM D4543/D7012 Method C).

Results of the laboratory tests are shown on the exploration logs.

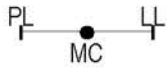

Atterberg limits (plasticity) test results (ASTM D4318): PL = Plastic Limit, LL = Liquid Limit, and MC= Moisture Content (ASTM D2216)

□ FINES CONTENT (%) Percentage passing the U.S. Standard No. 200 Sieve (ASTM D1140)

SAMPLING

GRAB

Grab sample

BULK

Bulk sample

SPT

Standard Penetration Test (SPT) consists of driving a 2-inch, outside-diameter, split-spoon sampler into the undisturbed formation with repeated blows of a 140-pound, hammer falling a vertical distance of 30 inches (ASTM D1586). The number of blows (N-value) required to drive the sampler the last 12 inches of an 18-inch sample interval is used to characterize the soil consistency or relative density. The drill rig was equipped with an cat-head or automatic hammer to conduct the SPTs. The observed N-values, hammer efficiency, and N_{60} are noted on the boring logs.

MC

Modified California sampling consists of 3-inch, outside-diameter, split-spoon sampler (ASTM G3550) driven similarly to the SPT sampling method described above. A sampler diameter correction factor of 0.44 is applied to calculate the equivalent SPT N_{60} value per Lacroix and Horn, 1973.

CORE

Rock Coring interval

SH

Shelby Tube is a 3-inch, inner-diameter, thin-walled, steel tube push sampler (ASTM D1587) used to collect relatively undisturbed samples of fine-grained soils.

WDCP

Wildcat Dynamic Cone Penetrometer (WDCP) test consists of driving 1.1-inch diameter, steel rods with a 1.4-inch diameter, cone tip into the ground using a 35-pound drop hammer with a 15-inch free-fall height. The number of blows required to drive the steel rods is recorded for each 10 centimeters (3.94 inches) of penetration. The blow count for each interval is then converted to the corresponding SPT N_{60} values.

DCP

Dynamic Cone Penetrometer (DCP) test consists of driving a 20-millimeter diameter, hardened steel cone on 16-millimeter diameter steel rods into the ground using a 10-kilogram drop hammer with a 460-millimeter free-fall height. The depth of penetration in millimeters is recorded for each drop of the hammer.

POCKET PEN. (tsf)

Pocket Penetrometer test is a hand-held instrument that provides an approximation of the unconfined compressive strength in tons per square foot (tsf) of cohesive, fine-grained soils.

CONTACTS

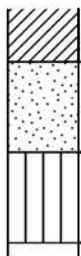

Observed (measured) contact between soil or rock units.

Inferred (approximate) contact between soil or rock units.

Transitional (gradational) contact between soil or rock units.

ADDITIONAL NOTATIONS

Italics

Notes drilling action or digging effort

{ Braces }

Interpretation of material origin/geologic formation (e.g. { Base Rock } or { Columbia River Basalt })



All measurements are approximate.

TAYLOR LANE BRIDGE REPLACEMENT - UMATILLA COUNTY, OREGON
Project Number B2301527

FIGURE A2
Soil Classification

Classification of Terms and Content	Grain Size	U.S. Standard Sieve	
NAME: Group Name and Symbol Relative Density or Consistency Color Moisture Content Plasticity Other Constituents Other: Grain Shape, Approximate Gradation Organics, Cement, Structure, Odor, etc. Geologic Name or Formation	Fines	<#200 (0.075 mm)	
	Sand	Fine	#200 - #40 (0.425 mm)
		Medium	#40 - #10 (2 mm)
		Coarse	#10 - #4 (4.75 mm)
	Gravel	Fine	#4 - 0.75 inch
		Coarse	0.75 inch - 3 inches
	Cobbles		3 to 12 inches
Boulders		> 12 inches	

Coarse-Grained (Granular) Soils

Relative Density	Minor Constituents
SPT N ₆₀ -Value	Percent by Volume
Density	Descriptor
Example	Example
0 - 4 Very Loose	0 - 5% "Trace" as part of soil description "trace silt"
4 - 10 Loose	5 - 15% "With" as part of group name " POORLY GRADED SAND WITH SILT "
10 - 30 Medium Dense	15 - 49% Modifier to group name " SILTY SAND "
30 - 50 Dense	
>50 Very Dense	

Fine-Grained (Cohesive) Soils

SPT N ₆₀ -Value	Torvane tsf Shear Strength	Pocket Pen tsf Unconfined	Consistency	Manual Penetration Test	Minor Constituents
<2	<0.13	<0.25	Very Soft	Thumb penetrates more than 1 inch	Percent by Volume
2 - 4	0.13 - 0.25	0.25 - 0.50	Soft	Thumb penetrates about 1 inch	Descriptor
4 - 8	0.25 - 0.50	0.50 - 1.00	Medium Stiff	Thumb penetrates about ¼ inch	Example
8 - 15	0.50 - 1.00	1.00 - 2.00	Stiff	Thumb penetrates less than ¼ inch	0 - 5% "Trace" as part of soil description "trace fine-grained sand"
15 - 30	1.00 - 2.00	2.00 - 4.00	Very Stiff	Readily indented by thumbnail	5 - 15% "Some" as part of soil description "some fine-grained sand"
>30	>2.00	>4.00	Hard	Difficult to indent by thumbnail	15 - 30% "With" as part of group name " SILT WITH SAND " 30 - 49% Modifier to group name " SANDY SILT "

Moisture Content

Dry: Absence of moisture, dusty, dry to the touch
 Moist: Leaves moisture on hand
 Wet: Visible free water, likely from below water table

	Plasticity	Dry Strength	Dilatancy	Toughness
ML	Non to Low	Non to Low	Slow to Rapid	Low, can't roll
CL	Low to Medium	Medium to High	None to Slow	Medium
MH	Medium to High	Low to Medium	None to Slow	Low to Medium
CH	Medium to High	High to Very High	None	High

Structure

Stratified: Alternating layers of material or color >6 mm thick
 Laminated: Alternating layers < 6 mm thick
 Fissured: Breaks along definite fracture planes
 Slickensided: Striated, polished, or glossy fracture planes
 Blocky: Cohesive soil that can be broken down into small angular lumps which resist further breakdown
 Lenses: Has small pockets of different soils, note thickness
 Homogeneous: Same color and appearance throughout

Visual-Manual Classification

Major Divisions	Group Symbols	Typical Names	
Coarse Grained Soils: More than 50% retained on No. 200 sieve	Gravels: 50% or more retained on the No. 4 sieve	Clean Gravels	GW Well-graded gravels and gravel/sand mixtures, little or no fines
		Gravels with Fines	GP Poorly-graded gravels and gravel/sand mixtures, little or no fines
			GM Silty gravels, gravel/sand/silt mixtures
		Sands: More than 50% passing the No. 4 sieve	Clean Sands
	SW Well-graded sands and gravelly sands, little or no fines		
	Sands with Fines		SP Poorly-graded sands and gravelly sands, little or no fines
			SM Silty sands, sand/silt mixtures
			SC Clayey sands, sand/clay mixtures
			ML Inorganic silts, rock flour, clayey silts
	Fine-Grained Soils: 50% or more Passes No. 200 Sieve	Silt and Clays Low Plasticity Fines	CL Inorganic clays of low to medium plasticity, gravelly clays, sandy clays, lean clays
OL Organic soil of low plasticity			
MH Inorganic silts, clayey silts			
Silt and Clays High Plasticity Fines		CH Inorganic clays of high plasticity, fat clays	
		OH Organic soil of medium to high plasticity	
Highly Organic Soils	PT Peat, muck, and other highly organic soils		



References:

ASTM D2487 Standard Practice for Classification of Soils for Engineering Purposes (Unified Soil Classification System)
 ASTM D2488 Standard Practice for Description and Identification of Soils (Visual-Manual Procedure)
 Terzaghi, K., and Peck, R.B., 1948, Soil Mechanics in Engineering Practice, John Wiley & Sons.

TAYLOR LANE BRIDGE REPLACEMENT - UMATILLA COUNTY, OREGON
Project Number B2301527

FIGURE A3
Rock Classification

Scale of Relative Rock Hardness

Term	Field Identification	Hardness Designation	Approximate Unconfined Compressive Strength
Extremely Weak	Can be indented with difficulty by thumbnail. May be moldable or friable with finger pressure.	R0	<150 psi
Very Weak	Crumbles under firm blows with point of geology pick. Can be peeled by pocket knife. Scratched with finger nail.	R1	150-725 psi
Weak	Can be peeled by pocket knife with difficulty. Cannot be scratched with finger nail. Shallow indentation made by firm blow of geology pick.	R2	725-3,500 psi
Medium Strong	Can be scratched by knife or pick. specimen can be fractured with a single firm blow of hammer/geology pick.	R3	3,500-7,250 psi
Strong	Can be scratched with knife or pick only with difficulty. Several hard blows required to fracture specimen.	R4	7,250-14,500 psi
Very Strong	Cannot be scratched by knife or sharp pick. Specimen requires many blows of hammer to fracture or chip. Hammer rebounds after impact.	R5	14,500-36,250 psi
Extremely Strong	Can only be chipped with firm blows of hammer.	R6	>36,250 psi

Scale of Relative Rock Weathering

Designation	Field Identification
Fresh	Crystals are bright. Discontinuities may show some minor surface staining. No discoloration in rock fabric.
Slightly Weathered	Rock mass is generally fresh. Discontinuities are stained and may contain clay. Some discoloration in rock fabric. Decomposition extends up to 1 inch into rock.
Moderately Weathered	Rock mass is decomposed 50% or less. Significant portions of rock show discoloration and weathering effects. Crystals are dull and show visible chemical alteration. Discontinuities are stained and may contain secondary mineral deposits.
Highly Weathered	Rock mass is more than 50% decomposed. Rock can be excavated with geologist's pick. All discontinuities exhibit secondary mineralization. Complete discoloration of rock fabric. Surface of core is friable and usually pitted due to washing out of highly altered minerals by drilling water.
Decomposed	Rock mass is completely decomposed. Original rock fabric may be evident. May be reduced to soil with hand pressure.

Spacing Terms

Bedding/Foliation	Spacing	Joints
Very thin	< 2 in.	Very close
Thin	2 in. - 1 ft.	Close
Medium	1 ft. - 3 ft.	Moderately Close
Thick	3 ft. - 10 ft.	Wide
Massive	> 10 ft.	Very Wide

Discontinuity/Joint Condition

Condition	Description
Very Good Condition	Very rough, fresh surfaces, no separation
Good Condition	Slightly rough, slightly weathered surfaces, separation less than 1 mm (0.05 in.)
Fair Condition	Smooth to slightly rough, moderately weathered and altered surfaces, separation greater than 1 mm (0.05 in.)
Poor Condition	Slickensided, highly weathered surfaces, or soft gouge less than 5 mm (0.2 in.) thick, or open discontinuities 1 to 5 mm (0.05 to 0.2 in.)
Very Poor Condition	Highly weathered surfaces with soft gouge greater than 5 mm (0.2 in.) thick, or open discontinuities greater than 5 mm (0.2 in.)

Rock Quality Designation

Rock Quality Designation (RQD) is the percent of a core run with intact lengths greater than 4 inches excluding mechanical breaks caused by drilling.

$$RQD = \frac{\sum \text{length of sound pieces } > 4 \text{ inches}}{\text{total length of core run in inches}}$$

RQD (%)	Designation
0 - 25	Very poor
25 - 50	Poor
50 - 75	Fair
75 - 90	Good
90 - 100	Excellent

Fracture Frequency

$$FF = \frac{\text{number of natural fractures}}{\text{total length of core recovered}}$$

Degree of Vesicularity

Term	Volume (%)
Trace Vesicles	<5
Some Vesicles	5 - 25
Vesicular	25 - 50
Scoriaceous	> 50



Explanation of Common Terms Used in Rock Descriptions, adapted from ASTM International D5878, 1987 Oregon Department of Transportation Soil and Rock Classification Manual, 2019 Washington State Department of Transportation Geotechnical Design Manual, and 2017 Federal Highway Administration Geotechnical Engineering Circular No. 5.



Carlson Geotechnical
A Division of Carlson Testing, Inc.
www.carlsonstesting.com

FIGURE A4

Boring B-1

CLIENT Tetra Tech	PROJECT NAME Taylor Lane Bridge Replacement
PROJECT NUMBER B2301527	PROJECT LOCATION Taylor Lane - Umatilla County, OR
DATE STARTED 7/10/23	GROUND ELEVATION 970.1 ft
WEATHER Sunny 80°F	SURFACE Gravel
DRILLING CONTRACTOR Western State Soil Conservation, Inc.	ELEVATION DATUM See Figure 2
EQUIPMENT CME 75 Truck #5	LOGGED BY GS
DRILLING METHOD 4-7/8" Tri Cone - Mud Rotary & HQ Rock Core	REVIEWED BY SJK
	SEEPAGE ---
	GROUNDWATER DURING DRILLING ---
	GROUNDWATER AFTER DRILLING ---

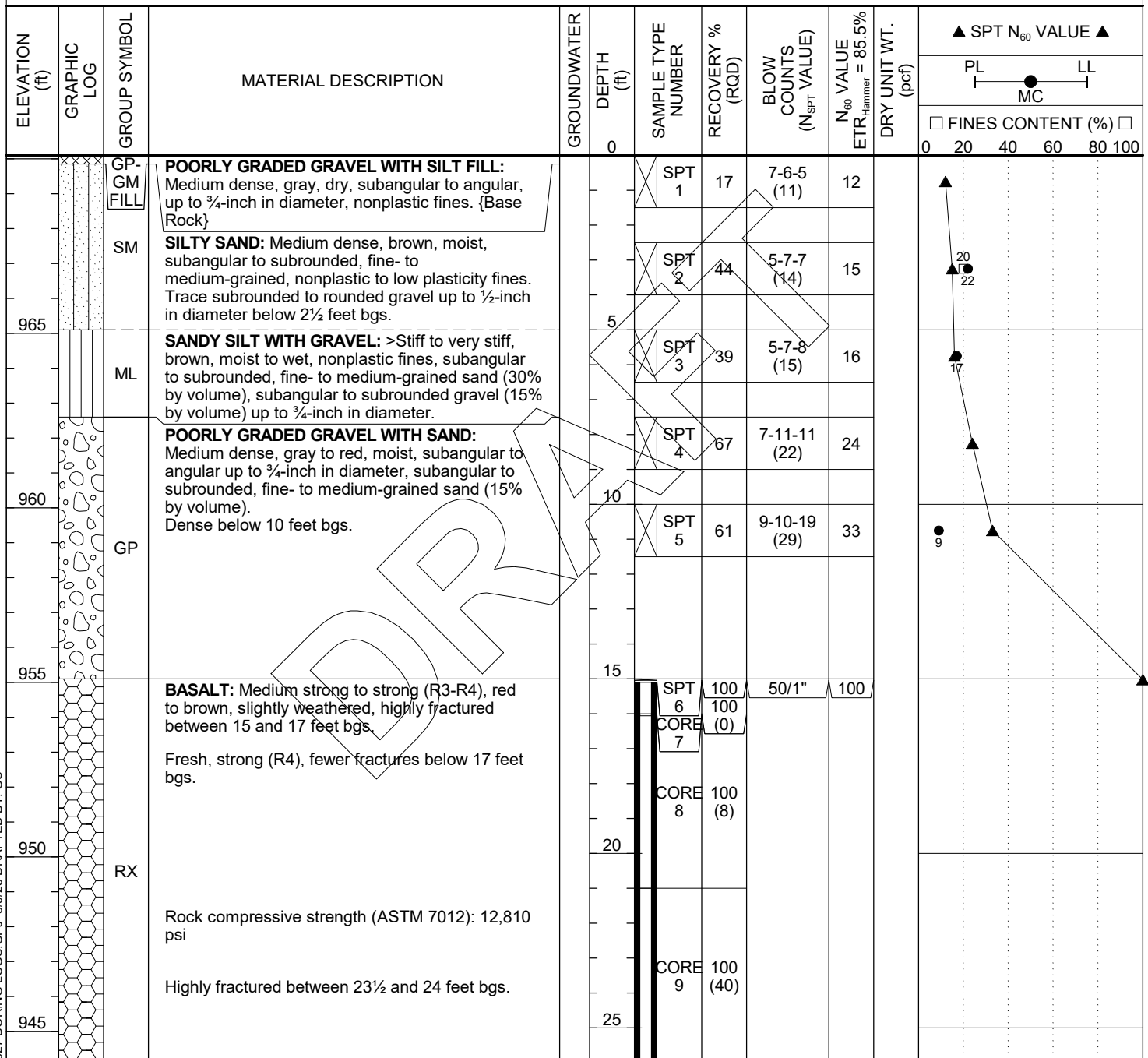

- Boring terminated at 26 feet bgs.
- No groundwater encountered during drilling.
- No caving of borehole observed.
- Borehole backfilled with granular bentonite upon completion.



Carlson Geotechnical
A Division of Carlson Testing, Inc.
www.carlsonstesting.com

FIGURE A5

Boring B-2

CLIENT Tetra Tech	PROJECT NAME Taylor Lane Bridge Replacement
PROJECT NUMBER B2301527	PROJECT LOCATION Taylor Lane - Umatilla County, OR
DATE STARTED 7/10/23	GROUND ELEVATION 969.0 ft
WEATHER Sunny 90°F	ELEVATION DATUM See Figure 2
SURFACE Gravel	LOGGED BY GS
DRILLING CONTRACTOR Western State Soil Conservation, Inc.	REVIEWED BY SJK
EQUIPMENT CME 75 Truck #5	SEEPAGE ---
DRILLING METHOD 4-7/8" Tri Cone - Mud Rotary & HQ Rock Core	GROUNDWATER DURING DRILLING ---
	GROUNDWATER AFTER DRILLING ---

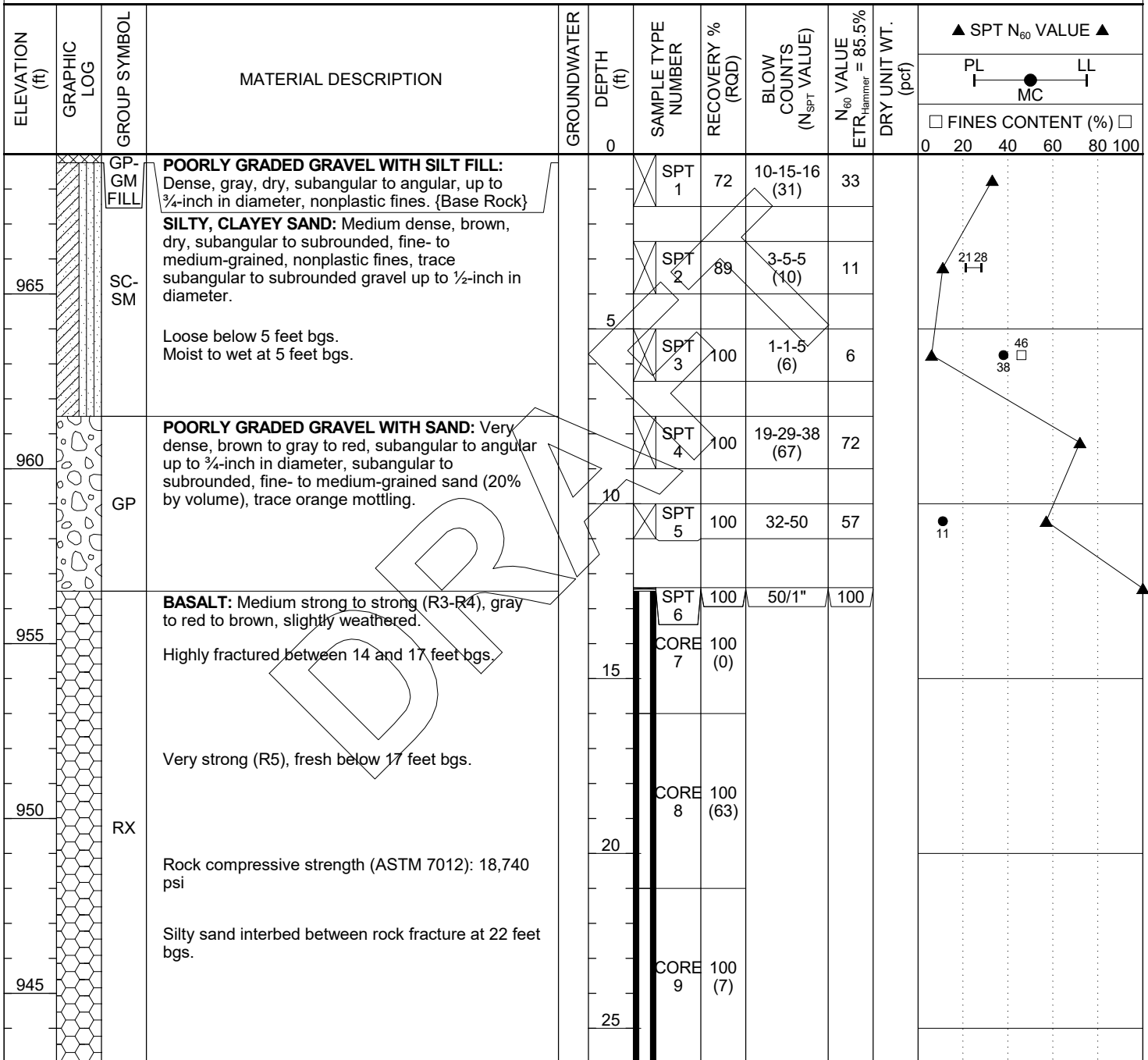

- Boring terminated at 26 feet bgs.
- No groundwater encountered during drilling.
- No caving of borehole observed.
- Borehole backfilled with granular bentonite upon completion.

CGT BOREHOLE B2301527 BORING LOGS.GPJ 8/9/23 DRAFTED BY: GS



Carlson Geotechnical
A Division of Carlson Testing, Inc.
www.carlsonstesting.com

FIGURE A6

Boring B-3

CLIENT Tetra Tech	PROJECT NAME Taylor Lane Bridge Replacement
PROJECT NUMBER B2301527	PROJECT LOCATION Taylor Lane - Umatilla County, OR
DATE STARTED 7/11/23	GROUND ELEVATION 970.1 ft
WEATHER Sunny 90°F	ELEVATION DATUM See Figure 2
SURFACE Gravel	LOGGED BY GS
DRILLING CONTRACTOR Western State Soil Conservation, Inc.	REVIEWED BY SJK
EQUIPMENT CME 75 Truck #5	SEEPAGE ---
DRILLING METHOD 4-7/8" Tri Cone - Mud Rotary & HQ Rock Core	GROUNDWATER DURING DRILLING ---
	GROUNDWATER AFTER DRILLING --

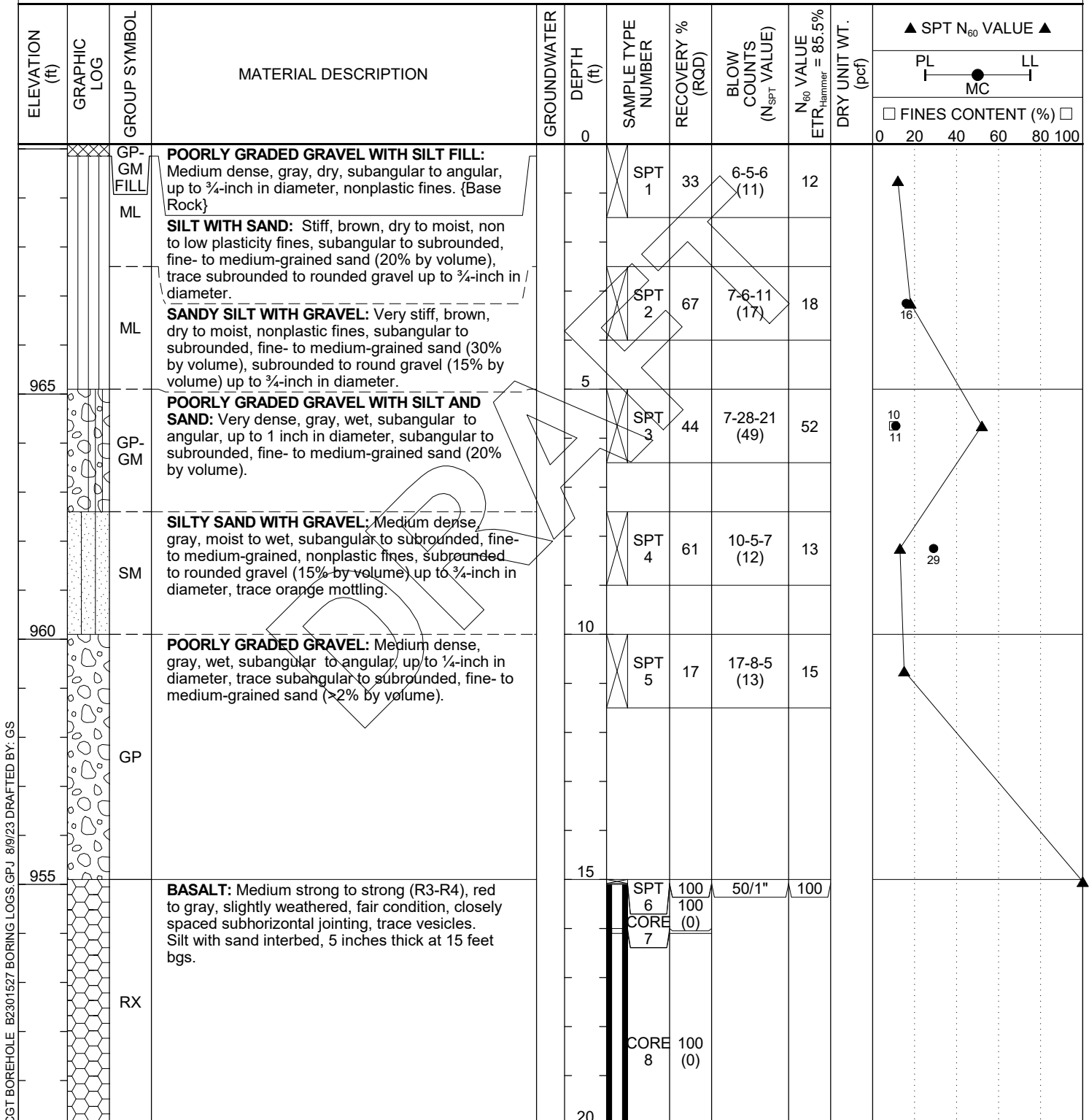

CGT BOREHOLE B2301527 BORING LOGS.GPJ 8/9/23 DRAFTED BY: GS

(Continued Next Page)



Carlson Geotechnical
 A Division of Carlson Testing, Inc.
 www.carlsontesting.com

FIGURE A6

Boring B-3

CLIENT Tetra Tech PROJECT NAME Taylor Lane Bridge Replacement
 PROJECT NUMBER B2301527 PROJECT LOCATION Taylor Lane - Umatilla County, OR

ELEVATION (ft)	GRAPHIC LOG	GROUP SYMBOL	MATERIAL DESCRIPTION	GROUNDWATER DEPTH (ft)	SAMPLE TYPE NUMBER	RECOVERY % (RQD)	BLOW COUNTS (N _{SPT} VALUE)	N ₆₀ VALUE ETR _{Hammer} = 85.5%	DRY UNIT WT. (pcf)	▲ SPT N ₆₀ VALUE ▲		
										PL	LL	
										<input type="checkbox"/> FINES CONTENT (%) <input type="checkbox"/> 0 20 40 60 80 100		
945		RX	BASALT: Medium strong to strong (R3-R4), red to gray, slightly weathered, fair condition, closely spaced subhorizontal jointing, trace vesicles. (continued) Very strong (R5) below 21 feet bgs. Rock compressive strength (ASTM 7012): 15,350 psi									
				Yellow to tan, low plasticity clay interbed at 24 feet bgs, 3 inches thick.		CORE 9	85 (43)					
940				Rock compressive strength (ASTM 7012): 22,660 psi		CORE 10	100 (22)					
935			<ul style="list-style-type: none"> •Boring terminated at 31 feet bgs. •No groundwater encountered during drilling. •No caving of borehole observed. •Borehole backfilled with granular bentonite upon completion. 									
930												

CGT BOREHOLE B2301527 BORING LOGS.GPJ 8/9/23 DRAFTED BY: GS



Carlson Geotechnical
A Division of Carlson Testing, Inc.
www.carlsontesting.com

FIGURE A7

Boring B-4

CLIENT Tetra Tech	PROJECT NAME Taylor Lane Bridge Replacement
PROJECT NUMBER B2301527	PROJECT LOCATION Taylor Lane - Umatilla County, OR
DATE STARTED 7/11/23	GROUND ELEVATION 968.8 ft
WEATHER Sunny 90°F	ELEVATION DATUM See Figure 2
SURFACE Gravel	LOGGED BY GS
DRILLING CONTRACTOR Western State Soil Conservation, Inc.	REVIEWED BY SJK
EQUIPMENT CME 75 Truck #5	SEEPAGE ---
DRILLING METHOD 4-7/8" Tri Cone - Mud Rotary & HQ Rock Core	GROUNDWATER DURING DRILLING ---
	GROUNDWATER AFTER DRILLING ---

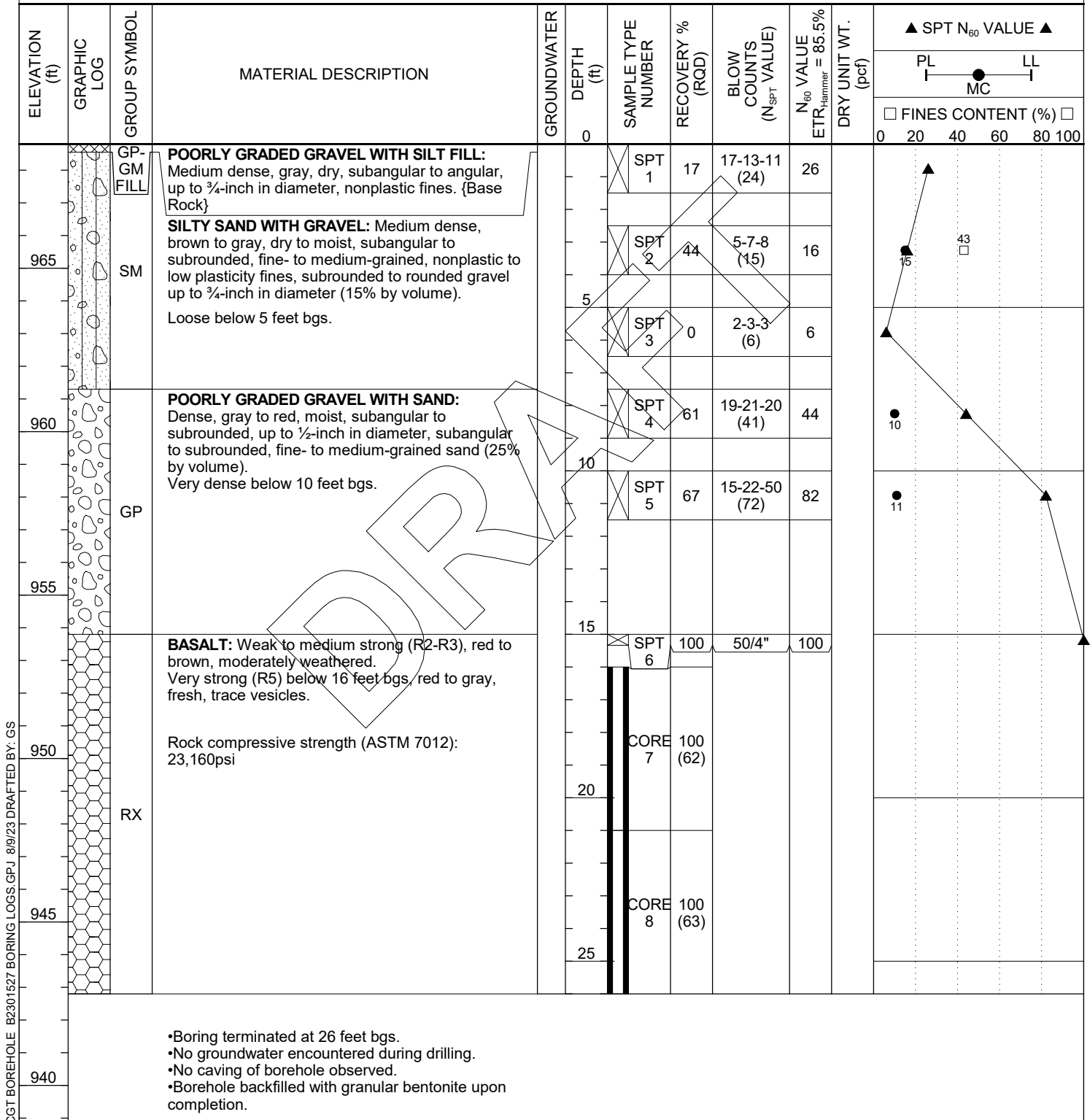

CGT BOREHOLE B2301527 BORING LOGS.GPJ 8/9/23 DRAFTED BY: GS

Carlson Geotechnical

A division of Carlson Testing, Inc.

Phone: (541) 330-9155

www.carlsontesting.com

Bend Office (541) 330-9155
Eugene Office (541) 345-0289
Salem Office (503) 589-1252
Tigard Office (503) 684-3460



Appendix B: Rock Core Photographs

**Taylor Lane Bridge Replacement
Taylor Lane
Umatilla County, Oregon**

CGT Project Number B2301527

August 10, 2023

Prepared For:

Chad McKinney, P.E.
Tetra Tech
19803 North Creek Parkway
Bothell, WA 98011

Prepared by
Carlson Geotechnical

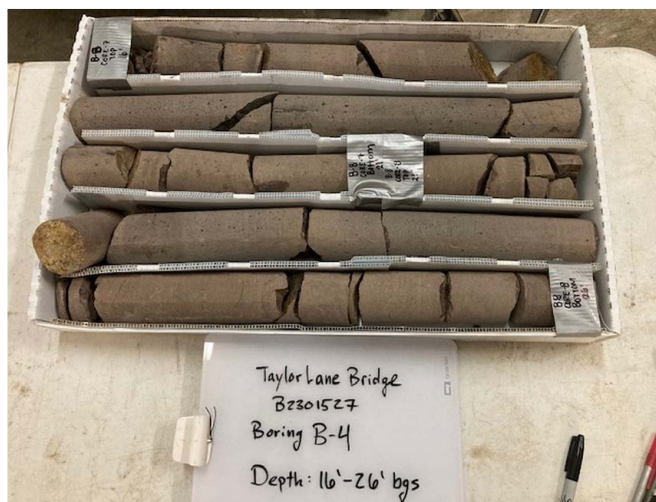

APPENDIX 4
HIP CONSERVATION MEASURES

UmaBirch Instream Design and Construction Oversight Project

Project Area 3 Birch Creek Instream Enhancement and Floodplain Restoration

Appendix 4

Habitat Improvement Program (HIP) Conservation Measures Issued for Construction

Prepared for:



Confederated Tribes of the Umatilla Indian Reservation
Fisheries Program-Umatilla River Basin
Department of Natural Resources
46411 Timine Way
Pendleton, OR 97801

Prepared by:



19803 North Creek Parkway
Bothell, WA 98011
Tel 425-482-7600 Fax 425-482-7652

January 2025

Chapter 3: General Conservation Measures

3.1 General Conservation Measures Applicable to all Actions

These measures will be implemented on all projects covered under the HIP.

3.1.1 Project Design and Site Preparation

3.1.1.1 *State and Federal Permits*

- A. All applicable regulatory permits and official authorizations will be obtained by the Sponsor before project implementation.
- B. These permits and authorizations include, but are not limited to, National Environmental Policy Act (NEPA), National Historic Preservation Act, appropriate state agency removal and fill permits, USACE Clean Water Act (CWA) 404 permits, CWA Section 401 water quality certifications, FEMA no-rise analyses.

3.1.1.2 *Timing of in-water work*

- A. Formal recommendations published by state agencies such as the Oregon Department of Fish and Wildlife (ODFW), Washington Department of Fish and Wildlife (WDFW), Idaho Department of Fish and Game (IDFG), and Montana Fish Wildlife and Parks (MFWP), or informal recommendations from the appropriate state Fishery Biologist in regard to the timing of in-water work, will be followed. A maximum of one week past the recommended in-water work window shall be considered and approved by the BPA EC Lead.
- B. The regional state biologist shall approve changes exceeding one week to in-water work.
- C. Bull trout – In Bull Trout spawning and rearing areas, eggs, alevin, and fry are present nearly year-round. In Bull Trout habitats designated as foraging, migration, and overwintering (FMO) habitats, juvenile and adult bull trout may be present seasonally. Some project locations may not have designated in-water work windows for bull trout, or if they do, they may differ from the in-water work windows for salmon and steelhead. If this is the case, the Project Sponsor will contact the appropriate USFWS field office to ensure that all reasonable implementation measures are considered, and an appropriate in-water work window is applied to minimize project effects.
- D. Lamprey – To minimize disturbance to migrant adults, the Project Sponsor and/or their contractors will avoid working instream or river channels that contain Pacific lamprey from March 1 to July 1 in low- to mid-elevation reaches (<5,000 feet). In high-elevation reaches (>5,000 feet), the Project Sponsor will avoid working instream or river channels from March 1 to August 1. If either timeframe is incompatible with other objectives, the area will be surveyed for nests and lamprey presence and avoided if possible. If lampreys are known to exist, the

Project Sponsor will utilize best management practices (BMPs) for dewatering and salvage as outlined in LTW 2020¹, or most recent guidance. Salvage should include salvage of larval lamprey from sediments. See conservation measures for fish salvage and electrofishing.

- E. The final project in-water work window shall be indicated in the project drawings.

3.1.1.3 Contaminants

- A. The Project Sponsor will complete a site assessment to identify the type, quantity, and extent of any potential contamination for any action that involves excavation of more than 20 cubic yards of material.
- B. The site assessment, stored with the project files, will summarize:
 - 1. The site visit, condition of property, and identification of areas used for various industrial processes;
 - 2. Available records, such as former site use, building plans, and records of any prior contamination events;
 - 3. Interviews with knowledgeable people, such as site owners, operators, and occupants, neighbors, or local government officials; and
 - 4. The type, quantity, and likelihood of potential contaminants and sources present at the site.

3.1.1.4 Site layout and flagging

- A. The project area will be clearly flagged prior to construction.
- B. Areas to be flagged include:
 - 1. Sensitive resource areas, such as areas below ordinary high water (OHW), spawning areas, springs, and wetlands;
 - 2. Equipment entry and exit points;
 - 3. Road and stream crossing alignments;
 - 4. Staging, storage, and stockpile areas; and
 - 5. No-herbicide-application areas and buffers.

3.1.1.5 Temporary access roads and paths

- A. Existing access roads and paths will be preferentially used whenever possible, and the number and length of temporary access roads and paths through riparian areas and floodplains will be minimized to lessen soil disturbance, soil compaction, and impacts to vegetation.

¹ Lamprey Technical Workgroup. 2020. Best management guidelines for native lampreys during in-water work. Original Version 1.0, May 4, 2020. 26 pp. + Appendices.

Available: <https://www.fws.gov/pacificlamprey/LTWGMainpage.cfm>

- B. Vehicle use and human activities, including walking in areas occupied by terrestrial ESA-listed species, will be minimized.
- C. Temporary access roads and paths will not be built on slopes where grade, soil, or other features suggest a likelihood of excessive erosion or failure. If slopes are steeper than 30%, the road will be designed by a civil engineer with experience in steep road design.
- D. The removal of riparian vegetation during construction of temporary access roads will be minimized. When temporary vegetation removal is required, vegetation will be cut at ground level (not grubbed).
- E. At project completion, all temporary access roads and paths will be obliterated and the soil will be stabilized and revegetated. Road and path obliteration refers to the most comprehensive degree of decommissioning and involves decompacting the surface and ditch, pulling the fill material onto the running surface and reshaping to match the original contour.
- F. Helicopter flight patterns will be established in advance, and located to avoid terrestrial ESA-listed species, including their occupied habitat and appropriate buffers, during sensitive life stages (i.e. nesting and critical breeding periods). See species-specific conservation measures for each listed species that may occur within the project area for more information.

3.1.1.6 Temporary stream crossings

- A. Existing stream crossings, fords, or bedrock will be used whenever possible, and the number of temporary stream crossing will be minimized.
- B. If an existing stream crossing is not accessible, temporary crossings will be installed. Treated wood shall not be used on temporary bridge crossings or in locations in contact with or over water.
- C. For projects that require equipment and vehicles to cross in the wet:
 - 1. The location and number of all wet crossings must be approved by BPA and clearly indicated on design drawings;
 - 2. Vehicles and machinery will cross streams at right angles to the main channel wherever possible;
 - 3. No stream crossings will occur 300 feet upstream or 100 feet downstream of an existing redd or spawning fish; and
 - 4. After project completion, temporary stream crossings will be obliterated, and the banks restored.

3.1.1.7 Staging, storage, and stockpile areas

- A. Staging areas (used for construction equipment storage, vehicle storage, fueling, servicing, and hazardous material storage) will be 150 feet or more from any natural waterbody or wetland, or on an adjacent established road area in a location and manner that will preclude erosion into, or contamination of, the stream or floodplain. Staging

areas may be closer than 150 feet if the area is above (elevation) the 100-yr floodplain or spill prevention measures are approved by the BPA EC Lead.

- B. Natural materials used for implementation of aquatic restoration, such as large wood, gravel, and boulders, may be staged within 150 feet if clearly indicated in plans. Recommend referring to area as “Natural Material Stockpile Area” with a note that states vehicle storage, equipment storage, hazardous materials, fueling, and servicing not permitted in this area.
- C. Any large wood, topsoil, and native channel material displaced by construction will be stockpiled for use during site restoration at a specifically identified and flagged area.
- D. Any material not used in restoration, and not native to the floodplain, will be removed to a location outside of the 100-year floodplain for disposal.

3.1.1.8 Equipment

- A. Mechanized equipment and vehicles will be selected, operated, and maintained in a manner that minimizes adverse effects on the environment (e.g., minimally-sized, low pressure tires; minimal hard-turn paths for tracked vehicles; temporary mats or plates within wet areas or on sensitive soils).
- B. Equipment will be stored, fueled, and maintained in a clearly identified staging area that meets staging area conservation measures.
- C. Refueled in a vehicle staging area located 150 feet or more from a natural waterbody or wetland, or in an isolated hard zone, such as a paved parking lot or adjacent, established road (this measure applies only to gas or diesel-powered equipment with tanks larger than 5 gallons);
- D. Biodegradable lubricants and fluids² shall be used on equipment operating in the stream channel and live water.
- E. Inspected daily for fluid leaks before leaving the vehicle staging area for operation within 150 feet of any natural water body or wetland; and
- F. Thoroughly cleaned before operation below ordinary high water (OHW), and as often as necessary during operation, to remain free of grease.

² For additional information and suppliers of biodegradable hydraulic fluids, motor oil, lubricant, or grease. See, Environmentally Acceptable Lubricants by the U.S. EPA (2011); e.g., mineral oil, polyglycol, vegetable oil, synthetic ester; Mobil® biodegradable hydraulic oils, Total® hydraulic fluid, Terresolve Technologies Ltd.® biobased biodegradable lubricants, Cougar Lubrication® 2XT Bio engine oil, Series 4300 Synthetic Bio-degradable Hydraulic Oil, 8060-2 Synthetic Bio-Degradable Grease No. 2, etc.

3.1.1.9 Erosion control

- A. Erosion control best management practices (BMPs) will be prepared and carried out, commensurate with the scope of the action. Temporary erosion control measures include:
1. Temporary erosion control BMPs shall be in place before any significant alteration of the action site, and shall be appropriately installed downslope of project activity within the riparian buffer area until site rehabilitation is complete.
 2. If there is a potential for eroded sediment to enter the stream, sediment barriers will be installed and maintained for the duration of project implementation.
 3. Temporary erosion control measures may include sedge mats, fiber wattles, silt fences, jute matting, wood fiber mulch with soil binder, or geotextiles and geosynthetic fabric. Biodegradable netting may be used so that they can decompose on site.
 4. Soil stabilization utilizing wood fiber mulch and tackifier (hydro-applied) may be used to reduce erosion of bare soil if the materials are noxious-weed-free and nontoxic to aquatic and terrestrial animals, soil microorganisms, and vegetation.
 5. Sediment will be removed from erosion control once it has reached 1/3 of the exposed height of the control.
 6. Once the site is stabilized following construction, temporary erosion controls will be removed.
- B. Emergency erosion controls. The following materials for emergency erosion control will be available at the work site:
- a. A supply of sediment control materials; and
 - b. An oil-absorbing floating boom whenever surface water is present.

3.1.1.10 Dust abatement

- A. The Project Sponsor will determine the appropriate dust control measures by considering soil type, equipment usage, prevailing wind direction, and the effects caused by other erosion and sediment control measures. In addition, the following criteria will be followed:
- B. Work will be sequenced and scheduled to reduce exposed bare soil subject to wind erosion.
- C. Dust-abatement additives and stabilization chemicals (typically magnesium chloride, calcium chloride salts, or lignin sulfonate) will not be applied within 25 feet of a natural waterbody or wetland and will be applied so as to minimize the likelihood that they will enter streams. Applications of lignin sulfonate will be limited to a maximum rate of 0.5 gallons per square yard of road surface, assuming a 50:50 (lignin sulfonate to water) solution.
- D. Application of dust abatement chemicals will be avoided during or just before wet weather and at stream crossings or other areas that could result in unfiltered delivery of

the dust abatement chemicals to a waterbody (typically these would be areas within 25 feet of a natural waterbody or wetland; distances may be greater where vegetation is sparse or slopes are steep).

- E. Spill containment equipment will be available during application of dust abatement chemicals.
- F. Petroleum-based products will not be used for dust abatement.

3.1.1.11 Spill prevention, control, and counter measures

- A. A description of hazardous materials (fuel, lubricants, hydraulic fluid³, or other contaminants) that will be used, including inventory, storage, and handling procedures, will be available on-site.
- B. Written procedures for notifying environmental response agencies will be posted at the work site.
- C. Spill containment kits (including instructions for cleanup and disposal) adequate for the types and quantity of hazardous materials used at the site will be available at the work site.
- D. Workers will be trained in spill containment procedures and will be informed of the location of spill containment kits.
- E. Any waste liquids generated at the staging areas will be temporarily stored under an impervious cover, such as a tarpaulin, until they can be properly transported to, and disposed of, at a facility that is approved for receipt of hazardous materials.
- F. Pumps used adjacent to water shall use spill containment systems.

3.1.1.12 Invasive species control

- A. Prior to entering the site, all vehicles and equipment will be power-washed, allowed to dry fully, and inspected to make sure no plants, soil, or other organic material adheres to the surface.
- B. Watercraft, waders, boots, and any other gear to be used in or near water will be inspected for aquatic invasive species.
- C. Wading boots with felt soles are not to be used due to their propensity for aiding in the transfer of invasive species unless decontamination procedures have been approved by the EC Lead.

³ For additional information and suppliers of biodegradable hydraulic fluids, motor oil, lubricant, or grease. See, Environmentally Acceptable Lubricants by the U.S. EPA (2011); e.g., mineral oil, polyglycol, vegetable oil, synthetic ester; Mobil® biodegradable hydraulic oils, Total® hydraulic fluid, Terresolve Technologies Ltd.® biobased biodegradable lubricants, Cougar Lubrication® 2XT Bio engine oil, Series 4300 Synthetic Bio-degradable Hydraulic Oil, 8060-2 Synthetic Bio-Degradable Grease No. 2, etc.

3.1.2 Work Area Isolation & Fish Salvage

3.1.2.1 *Work Area Isolation*

- A. Any work area requiring excavation or mobilization of sediment within the wetted channel will be isolated from the active stream whenever ESA-listed fish are reasonably certain to be present, or if the work area is less than 300-feet upstream from known ESA-listed fish spawning habitats. If the work area isolation practices would cause greater impacts than it would prevent, is located in deep or swiftly flowing water, or if fish can be effectively excluded by nets or screens, then an approval from a NMFS habitat biologist may be pursued.
- B. **Work area isolation & fish salvage activities are considered incidental to construction-related activities and shall occur during the state-recommended in-water work windows.**
- C. When work area isolation is required, design plans will include all isolation elements, fish release areas, a pump to be used to dewater the isolation area, and, when fish are present, a fish screen that meets NMFS's fish screen criteria (NMFS 2011⁴, or most current). Wider mesh screens may be used after all fish have been removed from the isolated area.
- D. Work area isolation and fish capture activities take place during periods of the coolest air and water temperatures possible, normally early in the morning versus late in the day, and during conditions appropriate to minimize stress to fish species present.

3.1.2.2 *Fish Salvage*

- A. Monitoring and recording will take place for the duration of salvage activities. The salvage report will be communicated to the Agencies via the project completion form (PCF).
- B. Salvage activities should take place during conditions to minimize stress to fish species, typically periods of the coolest air and water temperatures which occur in the morning versus late in the day.
- C. A fish biologist will determine an operational plan to remove ESA-listed fish, with least harm to the fish, before in-water work begins. This will involve either passive movement of fish out of the project reach through slow dewatering, or actively removing the fish from the project reach. Should active removal be warranted, a fish biologist will clear the area of fish before the site is dewatered using one or more of a variety of methods including seining, dipping, or electrofishing, depending on specific site conditions. Salvage operations will follow the ordering, methods, and conservation measures specified as follows:

⁴ NMFS. 2011. Anadromous salmonid passage facility design. Northwest Region. Available online at: http://www.habitat.noaa.gov/pdf/salmon_passage_facility_design.pdf

1. Slowly reduce water from the work area to allow some fish to leave the work area voluntarily. If dewatered area contains large fine/ sandy sediment deposits, larval lamprey could be present, and potentially in large numbers. If so, consider electrofishing using lamprey electrofishing settings (which do not affect bony fish) prior to or during drawdown. See electrofishing conservation measures.
2. Block nets will be installed at upstream and downstream locations and maintained in a secured position to exclude fish from entering the project area.
3. Block nets will be secured to the stream channel bed and banks until fish capture and transport activities are complete. Block nets may be left in place for the duration of the project to exclude fish as long as passage requirements are met.
4. Nets will be monitored hourly anytime there is instream disturbance.
5. If block nets remain in place more than one day, the nets will be monitored at least daily to ensure they are secured to the banks and free of organic accumulation. If the project is within bull trout spawning and rearing habitat, the block nets must be checked every 4 hours for fish impingement on the net.
6. Capture fish through seining, and relocate to streams.
7. While dewatering, any remaining fish will be collected by hand or dip nets.
8. Seines with a mesh size to ensure capture of the residing ESA-listed fish will be used.
9. Minnow traps may be left in place overnight and used in conjunction with seining.
10. Electrofish to capture and relocate fish not caught during seining. This step is to be used as a last resort; after all passive techniques have been exhausted. See electrofishing conservation measures.
11. Continue to slowly dewater the stream reach.
12. Collect any remaining fish in cold-water buckets and relocate to the stream;
13. Limit the time fish would be in a transport bucket, and release them as quickly as possible.
14. The number of fish within a bucket will be limited, and fish will be of relatively comparable size to minimize predation.
15. Aerators for buckets will be used, or the bucket's water will be frequently changed with cold, clear, water at 15 minute, or more-frequent, intervals.
16. Buckets will be kept in shaded areas; or if in exposed areas, covered by a canopy.
17. Dead fish will not be stored in transport buckets but will be left on the streambank to avoid mortality counting errors.

D. In areas occupied by bull trout, lamprey, mussels⁵, or native fish, the following salvage guidelines shall be met. See USFWS 2010, “Conservation Measures for Salvage of Native Fish, Lamprey and Mussels” (LTW 2020⁶) and guidance developed by the Xerces Society (Blevins et al. 2018, 2019) or most recent guidance for additional information. Salvage guidelines are as follows:

1. Conduct native mussel and lamprey presence and absence surveys; approximate numbers for salvage to aid in planning for salvage.
2. Pre-select site(s) for release and/or mussel bed relocation.
3. Salvage of bull trout will not take place when water temperatures exceed 15 degrees Celsius.
4. If drawdown less than 48 hours, salvage of lamprey and mussels may not be necessary if temperatures support survival in sediments.
5. Salvage mussels by hand after locating by snorkeling or wading. If mussels are numerous (or staff is limited), it may be necessary to do this step in the days before drawdown, as relocation/placement can be time consuming.
6. Salvage lamprey by electrofishing. See electrofishing conservation measures for lamprey and larval lamprey dry shock settings.
7. Salvage bony fish after lamprey with nets or electrofishing (see electrofishing conservation measures for appropriate settings).
8. Regularly inspect dewatered site since lamprey likely to emerge and mussels may become visible after dewatering.
9. Mussels may be transferred in coolers.
10. Mussels will be placed individually to ensure ability to burrow into new habitat.

3.1.2.3 *Electrofishing Based on NMFS’s Electrofishing Guidelines (NMFS 2000⁷)*

A. Initial Site Surveys and Equipment Settings

1. In order to avoid contact with spawning adults or active redds, researchers must conduct a careful visual survey of the area to be sampled before beginning electrofishing.
2. Prior to the start of sampling at a new location, water temperature and conductivity measurements shall be taken to evaluate electrofisher settings and

⁵ For mussels, Blevins et al. 2018. Conserving the Gems of Our Waters: Best Management Practices for Protecting Native Western Freshwater Mussels, and Blevins et al. 2019. Mussel-Friendly Restoration. Both available on line at <https://xerces.org/western-freshwater-mussels/>

⁶ Lamprey Technical Workgroup. 2020. Best management guidelines for native lampreys during in-water work. Original Version 1.0, May 4, 2020. 26 pp. + Appendices. Available: <https://www.fws.gov/pacificlamprey/LTWGMmainpage.cfm>

⁷ <https://www.fisheries.noaa.gov/resource/document/additional-agency-guidance>

adjustments. No electrofishing should occur when water temperatures are above 18°C or are expected to rise above this temperature prior to concluding the electrofishing survey.

3. Whenever possible, a block net should be placed below the area being sampled to capture stunned fish that may drift downstream.
4. Each electrofishing session must start with all settings (voltage, pulse width, and pulse rate) set to the minimums needed to capture fish (Table 1).
5. Equipment must be in good working condition and operators should go through the manufacturer's preseason checks, adhere to all provisions, and record major maintenance work in a logbook. Records for conductivity, water temperature, air temperature, electrofish settings, electrofisher model, electrofisher calibration, fish conditions, fish mortalities, and total capture rates shall be included in the salvage log book.

Table 1 Guidelines for initial and maximum settings for backpack electrofishing for salmonids.

	Initial Settings	Maximum Settings	
Voltage		<u>Conductivity</u>	<u>Max Voltage</u>
	100V	<100	1100 V
		100-300	800 V
		>300	400 V
Pulse Width	500 μS	5 mS	
Pulse Rate	30 Hz	70 Hz	



B. Electrofishing Technique

1. Sampling should begin using straight DC. The power needs to remain on until the fish is netted when using straight DC. If fish capture is unsuccessful with initial low voltage, gradually increase voltage settings with straight DC while remaining below maximum levels.
2. Maximum voltage will be 1100 volts when conductivity is less than 100 milliseconds, 800 volts when between 100 and 300 milliseconds, and 400 volts when less than 300 milliseconds (Table 1).
3. If fish capture is not successful with the use of straight DC, then set the electrofisher to lower voltages with PDC. If fish capture is unsuccessful with low voltages, increase pulse width, voltage, and pulse frequency (duration, amplitude, and frequency) within maximum values (Table 1).
4. Maximum pulse width is 5 milliseconds. Maximum pulse rate is 70 hertz.
5. Electrofishing will not occur in one area for an extended period. Electrofishing should be performed in a manner that minimizes harm to the fish. Stream segments should be sampled systematically, moving the anode continuously in a herringbone pattern (where feasible) through the water. Care should be taken when fishing in areas with high fish concentrations, structure (e.g., wood, undercut banks) and in shallow waters where most backpack electrofishing for juvenile salmonids occurs. Voltage gradients may be high when electrodes are in shallow water where boundary layers (water surface and substrate) tend to intensify the electrical field. Netters should not allow the fish to remain in the electrical field any longer than necessary by removing stunned fish from the water immediately after netting.
6. The anode should not intentionally contact fish. The zone of potential injury for fish of 0.5 m from the anode shall be avoided.
7. Settings will be lowered in shallower water since voltage gradients are likely to increase.
8. Electrofishing will not occur in turbid water where visibility is poor (i.e. unable to see the bed of the stream).
9. Electrofishing crews should be generally observant of the condition of the fish and change or terminate sampling when experiencing problems with fish recovery time, banding, injury, mortality, or other indications of fish stress. If mortality or obvious injury (defined as dark bands on the body, spinal deformations, de-scaling of 25% or more of body, and torpidity or inability to maintain upright attitude after sufficient recovery time) occurs during electrofishing, operations will be immediately discontinued, machine settings, water temperature, and conductivity checked, and procedures adjusted or electrofishing postponed to reduce mortality.

C. Sample Processing

1. Fish shall be sorted by size to avoid predation during containment.
2. Samplers must be aware of the conditions in the containers holding fish; air pumps, water transfers, etc. to maintain safe conditions. All sampling procedures must have a protocol for protecting held fish.
3. Fish should be observed for general condition and injuries (e.g., increased recovery time, dark bands, and visually observable spinal injuries).
4. Fish should be processed as soon as possible after capture to minimize stress. This may require a larger crew size. Each fish should be completely revived before releasing at the location of capture. A plan for achieving efficient return to appropriate habitat should be developed before each sampling session. Every attempt should be made to process and release ESA-listed specimens first.



D. Bull Trout Electrofishing Conservation Measures

1. For salvage operations in known bull trout spawning and rearing habitat⁸, electrofishing shall only occur from May 1 to July 31. In FMO⁹ habitats, electrofishing may occur any time of year.
2. Bull trout are very temperature sensitive and generally should not be electrofished or otherwise handled when temperatures exceed 15°C in spawning and rearing habitats.

E. Electrofishing settings for larval Lamprey

1. Electrofishing should be performed in a manner that minimizes harm to fishes. Handling techniques as described in NMFS Electrofishing Guidelines are protective of lamprey. If there is a conflict between conservation measures for ESA-listed salmonids and lamprey/mussels notify BPA EC Lead and prioritize protections towards the ESA-listed fish. Verify electrofisher model with EC Lead if not one of the following:
 - a. AbP-2 “Wisconsin” electrofisher (ETS Electrofishing, Verona, WI)
 - b. Smith-Root LR-24 model electrofisher with lamprey settings;
 - c. Smith Root Apex Backpack electrofisher with lamprey settings.
2. Electrofishers used for larval lamprey sampling should be set with two wave forms, a lower frequency “tickle” wave form to coax larval lampreys out of the substrate and a higher frequency “stun” wave form to immobilize larval lampreys for netting (Table 2).
3. First stage: use 125V direct current with a 25 percent duty cycle applied at a slow rate of 3 pulses per second, to induce larval lampreys to emerge from the sediment. At low water temperature (<10C°), voltage may need to be raised (150-200V) to maintain its effectiveness (gradually increase voltage to find the appropriate setting to avoid the risk of electronarcosis). Use a pattern of 3 slow pulses followed by a skipped pulse (burst pulse) helps larval lampreys to emerge.
4. Second stage: immediately after larval lampreys emerge, use a fast pulse setting of 30 pulses per second to immobilize and net them. It is not necessary to stun lamprey for netting for experienced netters. Avoid exposing larval lampreys to extended periods of electrofishing as it has also been linked to electronarcosis. Recovery from electronarcosis takes about 15 minutes.
5. Use dip nets to capture larval lampreys where they are readily visible. Where not visible, seines may be effective. Using fine mesh nets to “sweep” the water (“blind-netting”) may increase the number of small larvae collected.

⁸ Bull Trout Spawning and Rearing habitat is not foraging, migrating, and overwintering (FMO) habitats.

⁹ Bull Trout Spawning and Rearing habitat is not foraging, migrating, and overwintering (FMO) habitats.

6. Within each reach, electrofishing should be conducted in a downstream to upstream direction (for the purpose of reducing turbidity/maintaining visibility) with one person operating the electrofisher and at least one person netting larval lampreys. Each reach should be thoroughly and slowly sampled (60-90 sec/m), with more effort directed at suitable lamprey rearing habitat and less effort in areas with hard substrates or high water velocity.
7. Multiple electrofishing passes should be made to ensure a more complete removal of larval lampreys. A fifteen-minute break between passes should be taken to reduce the chance of electronarcosis. Some research indicated on average, only 30% lamprey emerge per pass, thus the need for multiple passes.
8. Post-Drawdown: Larval lamprey may continue to emerge from sediments after drawdown. The following “Dry- Shocking” Guidelines can be used to encourage larvae to emerge from the sediments so they can be salvaged.
 - a. During and after dewatering, dewatered areas where lamprey may be burrowed should be shocked, aka “dry-shocking.” Dry shock in depositional areas of fine and sandy sediment for larval lamprey. Juveniles (eyed migrants) and adults are sometimes found buried in rockier areas, and those areas should also be shocked if other these life stages may be present.
 - b. Dry-shock a square meter at a time. Place the anodes about 1 meter apart and tickle-pulse for 60 to 90 seconds. Remove emerged lamprey once the shocking has stopped. Move to next square meter and continue. Adjust to local conditions – in some instances, 60 seconds of shocking will be sufficient; in other areas 90 seconds is needed. In cold temperatures, it can be beneficial to raise the voltage to increase efficiency. A general guideline is at temperatures less than 100C, the voltage can be increased to 150-175 V. If emergence is really slow (or on the last salvage pass prior to complete dewatering), the voltage can be increased to 200 V initially, and up to 400 V if lower voltage is not effective (dry shocking only).

Table 2: Electrofishing Guidelines for Larval Lampreys.

	“Tickle” Burst Slow Pulse Primary Wave Form	“Stun” Standard Fast Pulse Secondary Wave Form
Voltage	125 v	125 v
Pulse Frequency	3 Hz	30 Hz
Duty Cycle	25%	25%
Burst Pulse Train	3:1	X
Maximum duration/set	60-90 seconds	



3.1.2.4 *Dewatering*

- A. Dewatering, when necessary, will be conducted over a sufficient period of time to allow species to naturally migrate out of the work area and will be limited to the shortest linear extent practicable.
- B. Diversion around the construction site may be accomplished with a cofferdam and a bypass culvert or pipe, or a lined, non-erodible diversion ditch. Where gravity feed is not possible, a pump may be used, but must be operated in such a way as to avoid repetitive dewatering and rewatering of the site. Impoundment behind the cofferdam must occur slowly through the transition, while constant flow is delivered to the downstream reaches.
- C. All pumps will have fish screens to avoid juvenile fish impingement or entrainment, and will be operated in accordance with NMFS's current fish screen criteria (NMFS 2011, or most recent version). If the pumping rate exceeds 3 cubic feet per second (cfs), a NMFS Engineering review will be necessary. If the screen is in an isolated area with no fish (salmonids or larval lamprey), a larger mesh screen may be used.
- D. Dissipation of flow energy at the bypass outflow will be provided to prevent damage to riparian vegetation and/or stream channel.
- E. Seepage water will be pumped to a temporary storage and treatment site or into upland areas to allow water to percolate through soil or to filter through vegetation prior to reentering the stream channel.

3.1.3 Construction and Post-Construction Conservation Measures

3.1.3.1 *Fish passage*

- A. Fish passage will be provided for any adult or juvenile fish likely to be present in the project area during construction, unless passage did not exist before construction, or the stream is naturally impassable at the time of construction, or if it shall increase negative effects on ESA-listed species or their habitat.
- B. Fish passage alternatives shall be approved by BPA EC lead under advisement by NMFS habitat biologist.

3.1.3.2 *Construction and discharge water*

- A. Surface water may be diverted to meet construction needs, but only if developed sources are unavailable or inadequate.
- B. Diversions will not exceed 10% of the available flow.
- C. All construction discharge water will be collected and treated using the best available technology suitable for site conditions. Treatments to remove debris, nutrients, sediment, petroleum hydrocarbons, metals and other pollutants likely to be present will be provided.

3.1.3.3 *Time and extent of disturbance*

- A. Earthwork (including drilling, excavation, dredging, filling and compacting) in which mechanized equipment is used in stream channels, riparian areas, and wetlands will be completed as quickly as possible.
- B. Mechanized equipment will be used in streams only when project specialists believe that such actions are the only reasonable alternative for implementation, or would result in less sediment in the stream channel or damage (short- or long-term) to the overall aquatic and riparian ecosystem relative to other alternatives. To the extent feasible, mechanized equipment will work from the top of the bank, unless work from another location would result in less habitat disturbance.

3.1.3.4 *Cessation of work*

- A. Project operations will cease when high flow conditions may result in inundation of the project area, except for efforts to avoid or minimize resource damage.
- B. Project operations will cease when allowable water quality levels are exceeded as defined by the state CWA section 401 water quality certification or HIP Turbidity Monitoring Protocol. See CWA Section 401 Water Quality Certification for more information.

3.1.3.5 *Site restoration*

- A. All streambanks, soils, and vegetation will be cleaned up and restored as necessary using stockpiled large wood, topsoil, and native channel material.
- B. All project-related waste will be removed.
- C. All temporary access roads, crossings, and staging areas will be decompacted and re-contoured. When necessary for revegetation and infiltration of water, compacted areas of soil will be loosened.
- D. All disturbed areas will be rehabilitated in a manner that results in similar or improved conditions relative to pre-project conditions. This will be achieved through redistribution of stockpiled materials, seeding, and/or planting with local native seed mixes or plants.

3.1.3.6 *Revegetation*

- A. Planting and seeding will occur prior to or at the beginning of the first growing season after construction.
- B. Use a mix of species, appropriate to the site that will achieve establishment, shade, and erosion control objectives. These would, preferably be forb, grass, shrub, or tree species native to the project area or region.
- C. Vegetation, such as willow, sedge and rush mats, will be salvaged from disturbed or abandoned floodplains, stream channels, or wetlands, and replanted at the site in appropriate locations.

- D. Short-term stabilization measures may include the use of non-native sterile seed mix (when native seeds are not available), weed-free certified straw, jute matting, and other similar techniques.
- E. Surface fertilizer will not be applied within 50 feet of any stream channel, waterbody, or wetland.
- F. Fencing will be installed as necessary to prevent access to revegetated sites by livestock or unauthorized persons.
- G. Invasive species will not be used. Invasive plants will be removed or controlled until native plant species are well-established (typically within 3 years post-construction to achieve 70% of pre-project conditions).

3.1.3.7 *Site access and implementation monitoring*

- A. The Project Sponsor will retain the right of reasonable access to the site in order to monitor the success of the project over its life. Project Sponsor staff or their designated representative will provide implementation monitoring to ensure:
 - a. General conservation measures are adequately followed.
 - b. Effects to listed species are not greater than predicted and incidental take limitations are not exceeded.
 - c. Turbidity monitoring is being conducted in accordance with the HIP turbidity monitoring protocol.
- B. The Project Sponsor or designated representative will submit the Project Completion Form (PCF) to ensure compliance with the applicable BiOp.

3.1.3.8 *CWA section 401 water quality certification*

- A. The Project Sponsor or designated representative will complete and record water quality observations to ensure that in-water work is not degrading water quality.
- B. During construction, CWA section 401 water quality certification provisions provided by the Oregon Department of Environmental Quality, Washington Department of Ecology, or Idaho Department of Environmental Quality will be followed.

3.2 Staged Rewatering Plan and Conservation Measures

- A. When appropriate, the Project Sponsor shall implement a staged rewatering plan for projects that involve introducing streamflow into recently excavated channels under activity category 2a) Improve Secondary Channel and Wetland Habitat or 2f) Channel Reconstruction. This plan may be altered according to site specific conditions with coordination and feedback from BPA and the Services.
- B. The following will be applied to all rewatering efforts. Complex rewatering may require additional notes or a dedicated sheet in the construction details.
1. Turbidity monitoring protocol will be applied to rewatering efforts.
 2. Pre-wash the newly-excavated channel before rewatering¹⁰. Turbid wash water will be detained and pumped to the floodplain or into a reach with sediment capture devices, rather than discharging into fish-bearing waters.
 3. Install seine nets at upstream end to prevent fish from moving downstream until 2/3 of total flow is restored to the channel.
 4. Starting in the early morning, introduce 1/3 of the flow into the new channel over a period of 1-2 hours.
 5. Introduce the second 1/3 of the flow over the next 1-2 hours. Salvage fish from the old channel at this time, so that the old channel is fish-free before dropping below 1/3 of the flow. *Note: the fish will be temporarily blocked from moving downstream into either channel until 2/3 of the flow has been transitioned to the new channel. This blockage to downstream fish passage is expected to persist for roughly 12 to 14 hours, but fish will still be able to volitionally move out of the channel in the downstream direction.* Perform monitoring as in #3 above.
 6. After the second 1/3 of flow is introduced over 2 hours, and turbidity is within 10% of the background level, remove seine nets from the new channel, and allow fish to move downstream back into the channel.
 7. Introduce the final 1/3 of flow. Once 100% of the flow is in the new channel, install plug to block flow into the old channel and remove seine nets from the old channel. Additional efforts to salvage larval lamprey emerging from fine sediment deposits should be conducted after the flow is gone and possibly for a few hours after flow is gone, as the larvae will continue to emerge.
 8. Install plug to block flow into old channel or bypass if not part of project. Remove any seine nets.
 9. In lamprey systems, lamprey salvage and dry shocking may be necessary.

¹⁰ The contractor may find it useful to have prewashed gravel bags available onsite to control the flow of water.



3.3 HIP Turbidity Monitoring Protocol and Conservation Measures

The Project Sponsor is responsible for monitoring turbidity during implementation. If the geomorphology of the project area (e.g., silty or claylike materials) or the nature of the action (e.g., large amounts of bare earth exposure) shall preclude the successful compliance with these triggers, notify the BPA EC Lead in advance of the likelihood of an exceedance and seek additional recommendations. Turbidity protocol is as follows:

- A. Take a background turbidity measurement approximately 100 feet upstream from the project area using a recently-calibrated turbidimeter or estimated using visual observations (Figure 1). Note the turbidity level, location, and time of the background measurement.
- B. Record the turbidity measured using a calibrated turbidimeter or estimated by visual observation (Figure 1) before work begins at the downstream point, known as the measurement compliance point. Note the turbidity level, location, and time. The compliance point shall be located downstream of the disturbance area, approximately:
 1. 50 feet downstream for streams that are less than 30 feet wide;
 2. 100 feet downstream for streams between 30 and 100 feet wide;
 3. 200 feet downstream for streams greater than 100 feet wide; and
 4. 300 feet from the discharge point or nonpoint source for locations subject to tidal or coastal scour.
- C. Turbidity shall be measured by turbidimeter or estimated by visual observation (Figure 1) at the background and compliance points every **4 hours** while work is being implemented.
- D. If there is a visible difference between a compliance point and the background then an exceedance (10% or more) has occurred and must be noted in the PCF. Adjustments or corrective measures must be taken in order to reduce turbidity.
- E. If exceedances occur for more than **two consecutive monitoring intervals** (after 8 hours), the activity must stop until the turbidity level returns to background, and the BPA EC Lead must be notified after the project is concluded. The BPA EC Lead shall document the reasons for the exceedances and the corrective measures taken. This is very important as BPA is required to report to the Services upon all exceedances.
- F. If at any time, monitoring, inspections, or observations/samples show that the turbidity controls are ineffective, immediately mobilize work crews to repair, replace, or reinforce controls as necessary. Document those occurrences in the Project Completion Form (PCF).
- G. The Project Sponsor shall submit a summary of readings, exceedances, control failures, adaptive measures to BPA using the HIP Project Completion Form (PCF).

Figure 1 Suggested Visual Observational Differences in Turbidity

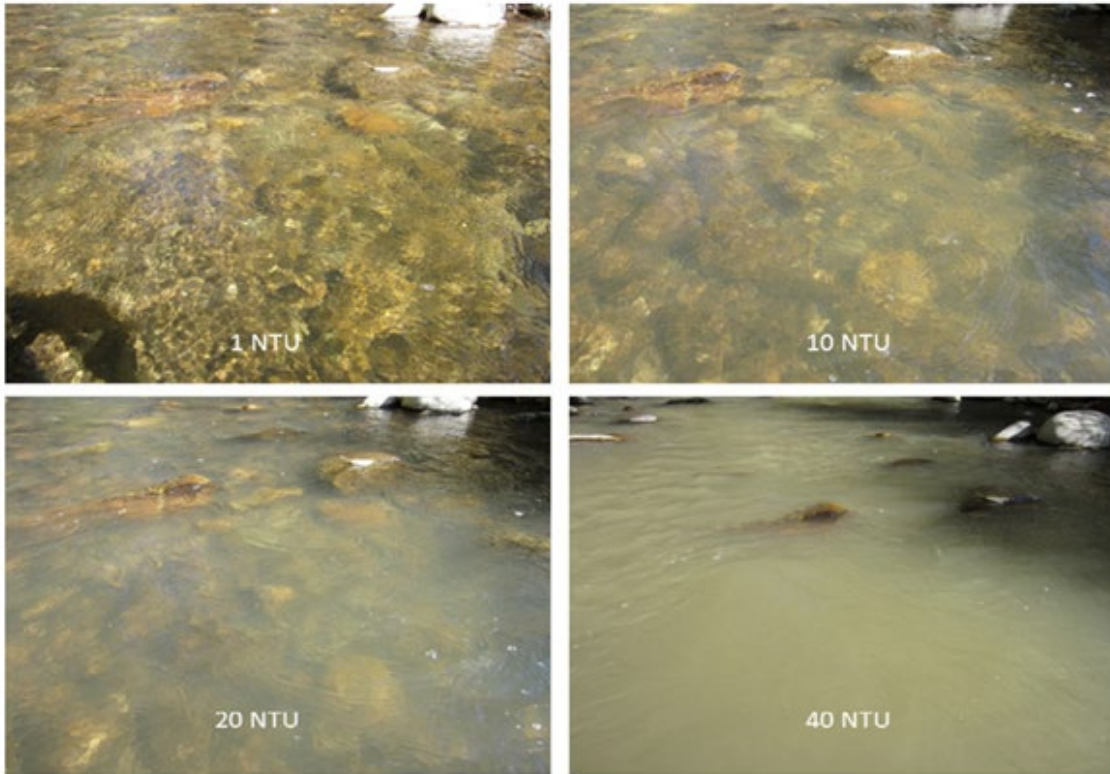

NOTE: A visual observation of a difference between compliance points shall be assumed to be about a 10% increase in natural stream turbidity.



4.1.6 Category 1f) Bridge and Culvert Removal or Replacement

Description

HIP provides ESA coverage for BPA funded bridge and culvert removals and replacements. When replacing an existing culvert with a new crossing, the preferred methods of replacement are (in decreasing order of preference):

- 1) Bridge
- 2) Open bottom culvert (designed by the streambed simulation design method)
- 3) Closed bottom culvert (designed by the streambed simulation design method or the no-slope method)

New bridges and culverts can only be built when an existing crossing was present. An existing crossing may be relocated to benefit habitat.

Guidelines for Risk

- **Low Risk:** N/A, see Section 2.4 Risk Determination for low risk consideration.
- **Medium Risk:** All culverts and bridges are considered medium risk.
- **High Risk:** N/A, see Section 2.4 Risk Determination for high risk consideration.

Guidelines for Review

- BPA Functional review required for all risk levels.
- BPA Technical review required for medium and high risk projects.
- NMFS Engineering Review required for structures that do not meet 1.5 times bankfull width.
- Interagency review required for high risk projects.
- USFWS Field Office Supervisor review required if passage improvement increases connectivity between bull trout and non-native species.

Conservation Measures

- 1) For bridges or culverts that require grade control, see additional conservation measures in activity category 1c) Headcut and Grade Stabilization. The Project Sponsor shall include suitable grade controls to prevent passage failure caused by changes in stream elevation. Grade control structures to prevent headcutting should be placed above or below the culvert or bridge and may be built using rock or wood.
- 2) Bridges and open bottom culverts must be designed so they are wide enough to maintain a clear, unobstructed opening during events that approximate a 2-year flow event.
 - a) A single span bridge or stream simulation culvert must maintain a clear and unobstructed opening 1.5 times the bankfull width or greater (Figure 2).
 - b) A multiple span bridge must maintain a total clear and unobstructed opening 2.2 times the bankfull width or greater.

- c) For bridge structures across steep canyons or tidal sloughs, entrenchment ratios (ER) may be used in order to calculate appropriate span (see guidance Figure 3).
- 3) The slope of the reconstructed streambed within the culvert should approximate the average slope of the adjacent stream from approximately ten channel widths upstream and downstream of the site in which it is being placed, or approximate the average slope of an appropriate reference reach that represents natural conditions outside the zone of the road crossing influence.

Figure 2 Bridge Scour Prism Illustration²²

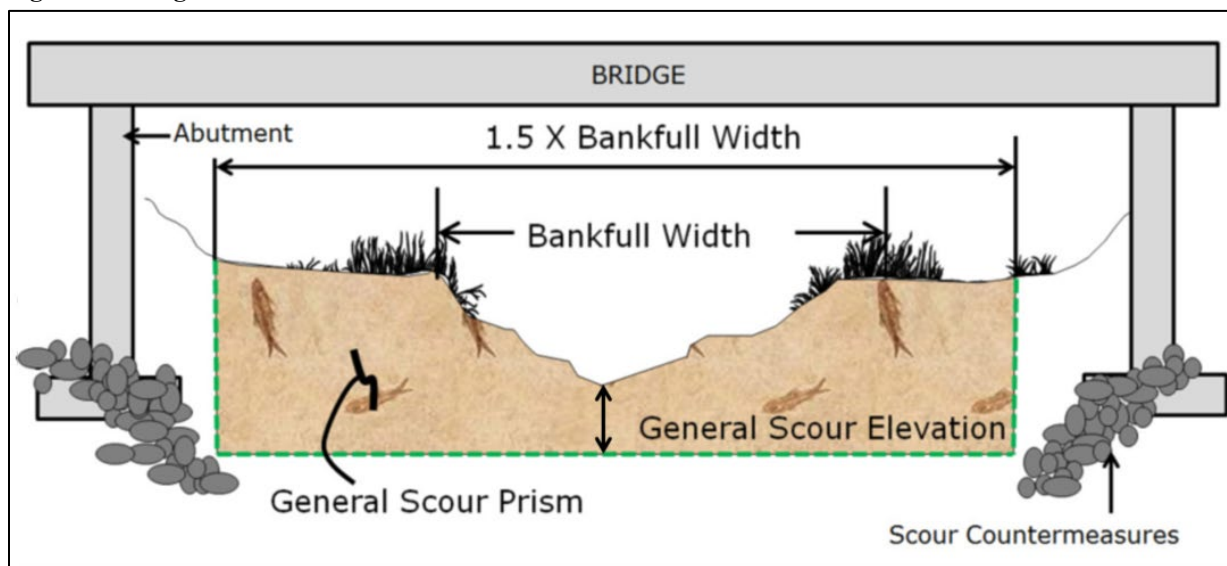

- 4) Bridge scour and stream stability countermeasures may **not** be applied within the general scour prism (the brown shaded area in Figure 2) **or within 3 feet (whichever is greater)**. For guidance on how to calculate general scour refer to page 66 of this handbook.
- 5) **Inverts, abutments, footings, or other foundations types should be designed for the total anticipated scour depth. Minimum embedment depth of inverts, footings, and abutments should be 3 feet.**
- 6) Reshape streambanks in a manner that does not create a velocity that differs from upstream and downstream conditions for flows up to 2-year flow event.
- 7) Stream fill materials within the general scour prism shall be comprised of materials of similar size, composition, and mobility to natural bed materials in an appropriate reference reach. Fill material must not be angular rock unless the natural material is angular (e.g. basalt lithology).
- 8) Design plans must include a construction note requirement to wash fines to seal bed properly and prevent flows from going subsurface.
- 9) If the crossing will occur within 300 feet of an active spawning area, only full-span bridges or open bottom culverts utilizing streambed simulation (continuous streambed

²² For guidance on how to complete bridge scour and stream stability analysis, refer to page 56 of this document

that simulates natural channel width, depth, and slope connects the reaches up and downstream of the crossing) will be used.

- 10) Projects in channels with gradients above six percent will utilize a bridge or open bottom culvert.
- 11) Closed bottom culverts must be a minimum of 9 feet in diameter to accommodate:
 - a) Channel Vertical Clearance: The minimum vertical clearance between the culvert bed and ceiling should be more than 6 feet.
 - b) Embedment: If a closed bottom culvert is used, the bottom of the culvert should be buried into the streambed not less than 30% at the outlet, not more than 50% at the inlet of the culvert height, and to a minimum depth of 3 feet.
- 12) The length for bridges and culverts utilizing the streambed simulation method should be less than 150 feet.
- 13) Structure material must be concrete, metal, or untreated wood. Concrete must be sufficiently cured or dried²³ before coming into contact with stream flow. The use of treated wood for bridge construction or replacement is not allowed.
- 14) Remove unused bridge supports down to an elevation below the total scour depth.
- 15) If relief conduits are necessary, then they should pass through existing fill.
- 16) Provide stormwater management plan for a new bridge or a bridge replacement that increases capacity, impervious surface or widens the road prism. Note then HIP4 generally cannot be used to upgrade infrastructure unless necessary (ex. county or state requirements) and must demonstrate habitat uplift.
- 17) Stormwater Management plans will:
 - a) Explain how runoff from contributing impervious area will be managed within the design plans.
 - b) Identify the pollutants of concern.
 - c) Describe the BMPs that will be used to treat the pollutant of concern.
 - d) Be approved by Bonneville ETS.

²³ NMFS recommends 48 to 72 hours, depending on temperature.



Guidelines for Design - Determining Bankfull Width

Bankfull width is a primary parameter when designing passable bridges and culverts that meet the intent of HIP in alluvial streams. Accurately determining and measuring bankfull width and

providing supporting documentation are critical for ensuring program success. To the extent practicable, bankfull width shall be determined in a local reference reach that is unaffected by existing bridges or infrastructure. BPA adopts the bankfull width determination and measurements methods described in Appendix C of the 2013 Washington Dept. of Fish and Wildlife *Water Crossing Design Guidelines*²⁴. The bankfull width determination process and considerations, when used for design, shall be documented in the Basis of Design Report.

Guidelines for Design - Calculating General Scour Elevations

General scour is a lowering of the streambed across the stream or waterway at the crossing. This lowering may be uniform across the bed or non-uniform, that is, the depth of scour may be deeper in some parts of the cross section. The following method shall be the minimum analyses required to determine general scour elevation and, in combination with the 1.5 times bankfull top width, used to establish the general scour prism as presented in Figure 2 above.

Equation #1 is used to determine the flow velocity (V_c) needed to move the streambed material. The bankfull depth (y) is determined from hydraulic model results for the 2-year flow event. The computed bankfull depth should be compared against the field measured bankfull depth with the larger of the two values used for (y) in Equation #1. The D_{50} particle size should be defined from the project-reach-specific pebble count.

Equation #1

$$V_c = 11.17y^{1/6}D_{50}^{1/3}$$

V_c = Critical velocity above which bed material of size D and smaller will be transported (ft)

y = Bankfull depth within the proposed culvert or bridge (ft)

D_{50} = Particle for which 50% is finer (ft)

Equation #2 is used to determine the scour depth (d_s) below the streambed elevation. The bankfull depth (y) and the critical velocity (V_c) are taken from Equation #1 above. The mean velocity (V_m) is determined from hydraulic model results for the 2-year flow event.

²⁴ (<https://wdfw.wa.gov/sites/default/files/publications/01501/wdfw01501.pdf>)

Equation #2

$$d_s = y \left(\frac{V_m}{V_c} - 1 \right)$$

d_s = Scour depth below streambed at thalweg (ft)

y = Bankfull depth within the proposed culvert or bridge (ft)

V_c = Critical velocity above which bed material of size D and smaller will be transported (ft)

V_m = Mean velocity within the proposed culvert or bridge (ft)

Results from the scour depth calculation should be compared against observed scour holes or pools within or adjacent to the project reach. Consideration should be also given to evaluating the stream bed mobility upstream and downstream of the proposed crossing. The general scour prism and the proposed stream crossing shall be presented relative to a surveyed cross section of the stream channel and floodplain.

For additional guidance on engineering calculations for all components of bridge and culvert scour analysis, the Designer is directed to Evaluating Scour at Bridges, Fifth Edition, Hydraulic Engineering Circular No. 18, April 2012, Publication No. FHWA-HIF-12-003, U.S. Department of Transportation Federal Highway Administration.

Guidelines for Design - Calculating Entrenchment Ratios

Steep canyons and tidal sloughs often require smaller spans due to limited floodplain connection. If the stream crossing is located in a tidal slough or in a canyon steeper than 5%, the following method may be used to determine bridge and culvert spans.

Calculate the entrenchment ratio (ER) per Rosgen (1994)²⁵.

- ER = flood-prone width (FPW) / bankfull width (BFW)
- FPW is defined as the water surface width at a height of twice the bankfull depth above the bed (Figure 3). The BFW shall be determined at an appropriate reference location not impacted by an existing bridge.

Figure 3 Flood Prone Width and Bankfull Width

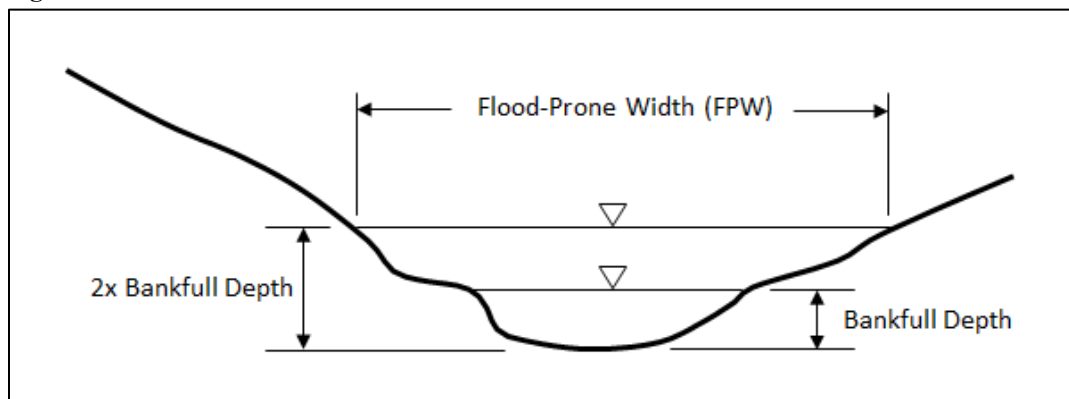

For single span structures:

- If ER is greater than 1.5, a minimum opening of 1.5x BFW is required.
- If ER is less than 1.5, the minimum opening shall be equal to the ER, but not less than 1.2x BFW.

For multiple span structures:

- If ER is greater than 2.2, a minimum opening of 2.2x BFW is required.
- If ER is less than 2.2, the minimum opening shall be equal to the ER, but not less than 1.5x BFW.

²⁵ Rosgen, D. L., 1994. A classification of natural rivers. *Catena*, 22, 169-199

4.2 Category 2: River, Stream, Floodplain, and Wetland Restoration

HIP provides ESA coverage for BPA funded river, stream, floodplain, and wetland restoration actions with the objective of providing appropriate habitat conditions required for foraging, rearing, and migrating ESA-listed fish.

Projects utilizing habitat restoration actions outlined within this activity category shall be related to limiting factors identified within the applicable sub-basin plan for the watershed, a recovery plan for ESA-listed species, or shall be prioritized by recommended restoration activities identified within a localized region by a technical oversight and steering committee (e.g., the Columbia River Estuary). Individual projects may utilize a combination of the activities listed in the River, Stream, Floodplain, and Wetland Restoration activity category.

The following activity categories address projects that improve fish habitat: (a) Improve Secondary Channel and Floodplain Connectivity; (b) Set-back or Removal of Existing Berms, Dikes, and Levees; (c) Protect Streambanks Using Bioengineering Methods; (d) Install Habitat-Forming Instream Structures (Large Wood, Small Wood and Boulders); (e) Riparian and Wetland Vegetation Planting; (f) Channel Reconstruction; and (g) Install Habitat Forming Natural Materials (Sediment and Gravel).



4.2.1 Category 2a) Improve Secondary Channel and Floodplain Connectivity

Description

HIP provides ESA coverage for BPA funded restoration projects that increase floodplain hydrologic connectivity. Project may include:

- Reconnect historical stream channels within floodplains;
- Restore or modify hydrologic and other essential habitat features of historical river floodplain swales, abandoned side channels, spring-flow channels, wetlands, and historical floodplain channels; and
- Create new self-sustaining floodplain and side channel habitats, which are maintained through natural processes.



Guidelines for Risk

- **Low Risk:** N/A, see Section 2.4 Risk Determination for low risk consideration.
- **Medium Risk:** Projects that require limited excavation to activate historic side channels and floodplains.
- **High Risk:** Projects that require substantial excavation. Projects that do not follow historic channel alignments.

Guidelines for Review

- BPA Functional review required for all risk levels.
- BPA Technical review required for medium and high risk.
- NMFS Engineering review is not required.
- Interagency review required for high risk projects.

Improve Secondary Channel and Floodplain Connectivity requires a Staged Rewatering Plan (Section 3.2).

Conservation Measures

- 1) Reconnection of historical fragmented habitats and increasing water surface elevations are preferred to excavation of newly constructed side channels in floodplains. Proposed new side channel construction must be within the historic floodplain (e.g. 5-year flow event), current channel meander migration zone, and require limited excavation for construction. Side channel excavation in floodplains connected less than the 5-year flow event shall meet conservation measures in activity category 2f) Channel Reconstruction.
- 2) Side channel creation with flows similar to the mainstem or depths greater than the mainstem shall meet conservation measures in activity category 2f) Channel Reconstruction.
- 3) Excavated natural materials should be placed instream if possible according to activity category 2f) Channel Reconstruction or 2g) Install Habitat Forming Natural Materials as appropriate. Any excess or unsuitable materials shall be hauled to an upland site or spread across the adjacent floodplain in a manner that does not restrict floodplain capacity. Hydric soils may be salvaged to provide appropriate substrate and/or seed source for hydrophytic plant community development. Hydric soils will only be obtained from wetland salvage sites. Sediment to be placed in-water shall be assessed for contaminants per HIP section 3.1.1.2.
- 4) Designs must demonstrate that the project will be self-sustaining over time or promote the recovery of natural habitat-forming processes. Self-sustaining means the restored or created habitat would not require major or periodic maintenance, but function naturally within the processes of the floodplain.
- 5) In the floodplain and intermittent side channels, adequate precautions will be taken to prevent the creation of fish passage issues or stranding that increase mortality of juvenile or adult fish. Stranding must be avoided by incorporating features that create shallow, slow-moving, water during flood stage that will not create large scour pools.
- 6) Side channels will be constructed to prevent fish stranding by providing a continual positive overall grade.
- 7) All side channel and pool habitat work will occur in isolation from waters occupied by ESA-listed salmonid species until project completion. During project completion, a reconnection may be made by either excavation to waters occupied by ESA-listed salmonids or re-watering of these channel units.

- 8) A protected riparian buffer strip of 35-feet associated with secondary channels and restored wetlands shall extend from the bankfull elevation towards the floodplain. An average riparian buffer can be applied to projects that are unable to achieve the 35-foot buffer in all areas or with a protection plan approved by the EC Lead.

4.2.2 Category 2b) Set-back or Removal of Existing Berms, Dikes, and Levees

Description

HIP provides ESA coverage for BPA funded restoration projects that remove fill (e.g., dredge spoils) from past channelization projects, roads, trails, railroad beds, dikes, berms, and levees in order to restore natural estuary and freshwater floodplain connectivity and function. Tide gates may be setback with berms, dikes, and levees. However, tide gates must not degrade baseline conditions (fish passage and habitat). Placement of new gates where none previously existed is not covered in this consultation.

Actions in freshwater, estuarine, and marine areas include: 1) full and partial removal of levees, dikes, berms, and jetties; 2) breaching of levees, dikes, and berms; 3) lowering of levees, dikes, and berms; 4) setback of levees, dikes, and berms; and 5) removal of spoils piles from the floodplain.



Guidelines for Risk

- **Low Risk:** N/A, see Section 2.4 Risk Determination for low risk consideration.
- **Medium Risk:** Projects that improve floodplain connectivity but do not significantly inundate new portions of the floodplain (less than 1 acre), when comparing flows at the protection level of the levee or 100-year event if the protection level is unknown.

- **High Risk:** Projects that inundate substantial new portions of the floodplain (greater than or equal to 1 acre) currently cut off from the river, when comparing flows at the protection level of the levee or 100-year event if the protection level is unknown.

Guidelines for Review

- BPA Functional review required for all risk levels.
- BPA Technical review required for medium and high risk.
- NMFS Engineering review required if tide gates are relocated.
- Interagency review required for high risk projects.

Conservation Measures

- 1) To the greatest degree possible, non-native fill material, originating from outside the floodplain of the action area, will be removed from the floodplain and disposed of at an upland site.
- 2) Overburden or fill material that is native to the project area may be used within the floodplain to create set-back dikes and fill anthropogenic holes provided that this does not impede floodplain function. Excavated natural materials should be placed instream if possible according to activity category 2f) Channel Reconstruction or 2g) Install Habitat Forming Natural Materials as appropriate. Sediment to be placed in-water shall be assessed for contaminants per HIP section 3.1.1.2.
- 3) When necessary, loosen compacted soils once overburden material is removed.
- 4) When substantial new portions of the floodplain are reconnected (greater than or equal to one acre) the project shall minimize fish stranding potential. Fish stranding potential and project consideration to minimize stranding shall be clearly demonstrated in the Basis of Design Report for review.
- 5) In addition to other breaches, the berm, dike, or levee shall always be breached at the downstream end of the project and/or at the lowest elevation of the floodplain to ensure that flows will naturally recede back into the main channel, minimizing fish entrapment.
- 6) When a setback is required, setback locations should prioritize the functional floodplain and be placed outside of either the meander belt width or the channel meander zone margins.
- 7) When a setback is required, it is not allowed to provide more flood protection than the existing levee, no net rise. Hydraulic modeling shall be required to determine flood protection of existing levee.

4.2.3 Category 2c) Protect Streambanks Using Bioengineering Methods

Description

The HIP will not cover stand-alone bank stabilization projects.

HIP provides ESA coverage for BPA funded projects that restore eroding streambanks through bank shaping; installation of soil reinforcements (e.g., coir logs, large wood, etc.) and other bioengineering techniques to support development of riparian vegetation; and/or planting of trees, shrubs, and herbaceous cover to restore ecological functions in riparian and floodplain habitats.

As actions that are covered by this programmatic consultation need to have the purpose of restoring floodplain and estuary functions or to enhance fish habitat, streambank stabilization shall only be proposed as a subsidiary action to additional habitat restoration actions (e.g. channel reconstruction).

The primary structural streambank protection action proposed is the installation of large wood and riparian vegetation configured to increase bank strength and resistance to erosion. This is considered to be an ecological approach to managing streambank erosion (i.e., bioengineering).

Guidelines for Risk

- **Low Risk:** N/A, see Section 2.4 Risk Determination for low risk consideration.
- **Medium Risk:** Streambank protection to start as medium risk.
- **High Risk:** See Section 2.4 Risk Determination for high risk consideration.

Guidelines for Review

- BPA Functional review required for all risk levels.
- BPA Technical review required for medium and high risk.
- NMFS Engineering review is not required.
- Interagency review required for high risk projects.

Conservation Measures

- 1) Without changing the location of the bank toe, damaged streambanks will be restored to a slope, pattern, and profile suitable for establishment of permanent woody vegetation. This may include sloping of unconsolidated bank material to a stable angle of repose or the use of benches in consolidated cohesive soils. The purpose of bank shaping is to provide a more stable platform for the establishment of riparian vegetation, while also reducing the depth to the water table, therefore promoting better plant survival.
- 2) Bioengineering bank stabilization methods shall provide long term stabilization through self-sustaining vegetation. Projects should ideally use plantings and soil bioengineering for bank stabilization. Large wood should be used for stabilization as a method of last resort. Large wood may be added to create complexity and interstitial habitats when feasible.

- 3) Structural placement of large wood should focus on providing channel boundary roughness for energy dissipation versus flow re-direction that may affect the stability of the opposite streambank.
- 4) Large wood will be intact, hard, and undecayed to partly decaying with untrimmed root wads to provide functional refugia habitat for fish. Use of decayed or fragmented wood found lying on the ground may be used for additional roughness and to add complexity to large wood placements but will not constitute the primary structural components.
- 5) Wood that is already within the stream or suspended over the stream may be repositioned to allow for greater interaction with the stream.
- 6) Large wood anchoring shall not utilize cable.
- 7) Treated wood, copper- or zinc-plated hardware shall not be used in construction of habitat features. ASTM A615 and/or black steel hardware (or approved similar steels) shall be used.
- 8) The utilization of structural connections (biodegradable rope or pins) should be used minimally. Structural connections for large wood shall only be used if hydraulic conditions warrant use. Rationale for structural anchorage shall be justified and demonstrated in the Basis of Design Report and will be evaluated as a component of the HIP Technical Review. Designs that use a structural connection shall be stamped by a licensed engineer.
- 9) Ballast (sediment, boulders, other logs) for structural stability of large wood shall only be used if hydraulic conditions warrant use. Rationale for structural ballast shall be justified and demonstrated in the Basis of Design Report and will be evaluated as a component of the HIP Technical Review. Designs that incorporate ballast shall be stamped by a licensed engineer.
- 10) Boulders shall not be used for streambank stabilization, except as ballast to stabilize large wood, unless it is necessary to prevent scouring or downcutting at an existing structure (e.g., a culvert, bridge support, headwall, utility lines, or building). In this case, rock may be used as the primary structural component for construction of vegetated riprap with large wood. Scour holes may be filled with rock to prevent damage to structural foundations but will not extend above the bed of the adjacent river. This does not include scour protection for bridge approach fills.
- 11) Streambank protection may not impair natural stream flows into or out of secondary channels or riparian wetlands.
- 12) Riparian buffer strips associated with streambank protection shall extend from the bankfull elevation towards the floodplain a minimum distance of 35 feet.
- 13) Fencing shall be installed as necessary to prevent access and grazing damage to revegetated sites and riparian buffer strips. If fencing is used, see activity category 9b) Construct Fencing for Grazing Control.



4.2.4 Category 2d) Install Habitat-Forming Instream Structures (Large Wood, Small Wood, and Boulders)²⁶

Description

HIP provides ESA coverage for BPA funded restoration projects that include placement of instream structures comprised of natural habitat-forming materials to provide instream complexity and to support spawning, rearing, and resting habitat for salmonids and other aquatic species. Anthropogenic activities have altered riparian habitats, reduced instream habitat complexity, and eliminated or reduced features like pools, cover, and bed complexity that Salmonids need for rearing, feeding, and migrating. To offset these impacts, in-stream structures consisting of large wood, small wood, and boulders will be placed in stream channels either individually or in combination. Structures may be placed to create rearing habitat and pool formation; promote spawning gravel deposition; reduce siltation in pools; reduce the width/depth ratio of the stream; decrease flow velocities; and to connect floodplain areas for natural vegetation recruitment, habitat diversity, and high-flow refugia.

Instream structures are prone to having unintended consequences; caution must be exercised when using this approach. Structures have the potential to affect hydraulics, sediment transportation, and wood transport. The degree to which these effects achieve the desired results or place nearby habitat, infrastructure, property, and public safety at risk depends on a number of important variables that affect the way in which a structure functions in the stream.



²⁶ descriptions of each technique refer to the WDFW Stream Habitat Restoration Guidelines: <http://wdfw.wa.gov/publications/00046/>, the USACE's EMRRP Technical Notes, Stream Restoration: <http://el.erdc.usace.army.mil/publications.cfm?Topic=technote&Code=emrrp>, or the NRCS National Engineering Handbook Part 654, Stream Restoration: <http://policy.nrcs.usda.gov/viewerFS.aspx?id=3491>

Large Wood Placements

Large wood placements are projects or structures that use trees greater than one foot in diameter at breast height, (DBH), are 15 feet or greater in length, and are used as the primary pieces within the placement or structure. These criteria do not preclude the use of materials with dimensions less than this size class for racking, woven, or slash that may be incorporated into the structure.

Placement of large woody debris (wood) and other structures in streams is one of the most widespread and common techniques to improve riverine fish habitat. Techniques for wood placement include falling, pushing, hauling trees from the riparian zone, and construction of highly engineered structures such as logjams (Roni et al. 2014).

Structure design criteria should be focused on balancing biological benefit and structural resiliency. Benefits should focus on enhancing watershed driven processes including floodplain connectivity. Increasing the system-wide placement and longitudinal extent of process forming friction elements may be more effective in many reaches than individual, large scale structures. The placement of large wood should be viewed as an interim solution - a short-term improvement providing habitat as natural rates of woody debris recruitment are restored through riparian forest regeneration.



Small Wood Placements

Small wood placements are defined herein as projects or structures that use trees that are less than one foot in diameter DBH and 15 feet or less in length.

This activity includes the installation of small wood in-channel structures that improve habitat by flattening local stream gradients, increasing interactions between the stream and floodplain, increasing floodplain groundwater storage, capturing of relatively fine sediment in the channel, pool formation, hyporheic exchange, and riparian recovery. Structures consist of porous channel-spanning or partial spanning structures comprised of small diameter woody debris (including whole trees) riparian cuttings and other inert materials that are structurally reinforced with small diameter driven posts. Structures include spaces between posts that allow water, sediment, fish, and other aquatic organisms to move through the structure.

Variation of this restoration treatment may include small, whole tree placement, beaver dam analogues (BDA), post assisted log structures (PALS), post lines only, post lines with wicker weaves, construction of starter dams, reinforcement of existing active beaver dams, and reinforcement of abandoned beaver dams as described by Pollock et al. (2012).



Boulder Placements

Boulders may be placed to restore habitat diversity in plane bed streams from which boulders have been removed, to alter plain bed channels that were historically dominated by wood, and to add habitat complexity in new or altered stream reaches. Boulder placements increase habitat diversity and complexity, improve flow heterogeneity, provide substrate for aquatic vertebrates, moderate flow disturbances, and provide refuge for fish during high flows.

Guidelines for Risk

- **Low Risk:** N/A, see Section 2.4 Risk Determination for low risk consideration.
- **Medium Risk:** Habitat structures to start as medium risk. See Section 2.4 for other risk level considerations.
- **High Risk:** See Section 2.4 Risk Determination for high risk consideration.

Guidelines for Review

- BPA Functional review required for all risk levels.
- BPA Technical review required for medium and high risk.
- NMFS Engineering review is not required.
- Interagency review required for high risk projects.

A Monitoring and Adaptive Management Plan is required for process-based projects that require multi-year treatments. Scale and risk may also be considered.

Conservation Measures (Large Wood)

- 1) Large wood placements for primary purposes other than habitat restoration or enhancement are excluded from this consultation. Large wood placements incorporated with bank protection and slope stability shall adhere to activity categories 1c) Headcut and Grade Stabilization and 2c) Protect Streambank Using Bioengineering Methods.
- 2) Large wood placements must be designed to mimic the process and function of natural accumulations of large wood in the channel, estuary, or marine environment and address defined limiting factors.
- 3) Large wood anchoring shall not utilize cable. Pinning to boulders shall not be practiced in streams with recreational use.
- 4) The utilization of structural connections (biodegradable rope or pins) should be used minimally. Structural connections for large wood shall only be used if hydraulic conditions warrant use. Rationale for structural anchorage shall be justified and demonstrated in the Basis of Design Report and will be evaluated as a component of the HIP Technical Review.
- 5) If pins are used, protruding ends of rebar shall be cut flush with log or bent in order to prevent impaling fish, people, or wildlife.
- 6) Treated wood, copper- or zinc-plated hardware shall not be used in construction of habitat features. ASTM A615 and/or black steel hardware (or approved similar steels) shall be used.

- 7) Ballast (sediment, boulders, other logs) for structural stability of large wood shall only be used if hydraulic conditions warrant use. Rationale for structural ballast shall be justified and demonstrated in the Basis of Design Report and will be evaluated as a component of the HIP Technical Review.
- 8) Installation of large wood that requires ballast, excavation, or structural connections shall be designed by a licensed engineer unless BPA Technical Lead review member confirms project is low risk according to Section 2.4. Rationale for structural anchorage shall be justified and demonstrated in the Basis of Design Report. In addition, the Basis of Design Report shall include structural stability calculations (An appendix is acceptable).
- 9) Large wood must be intact, hard, and undecayed to partly decaying and should preferably include untrimmed root wads when available to provide functional refugia habitat for fish. Large wood includes whole trees with rootwad and limbs attached, pieces of trees with or without rootwads and limbs, and cut logs. Use of decayed or fragmented wood found lying on the ground or partially sunken in the ground is not acceptable for key pieces but may be incorporated to add habitat complexity.
- 10) Riparian buffer strips associated with streambank protection shall extend from the bankfull elevation towards the floodplain a minimum distance of 35 feet.
- 11) If non-federal laws or ordinances require specific stability requirements, federal supremacy does not apply. Design shall include stability for primary LWD elements including base, key and anchorage members (logs larger than 15 feet long and greater than one foot in diameter). These pieces are assumed to comprise ~ 50% of the overall structure. Woven, racking, matrix, and recruited material are expected to be transient and dynamically interact with the fluvial system. If specific stability evaluation of a structure result in criteria more conservative than that presented above, then a risk – benefit analyses is expected to ascertain the appropriateness of the subject structure. This assessment will be used to determine the benefits to fish habitat and may result in forgoing or modification of the project element.
- 12) Rock may be used for ballast but should be limited to what is needed to anchor the large wood. Use of rock shall be justified in Basis of Design Report, and stability calculations are required.
- 13) Piling shall consist of wood piles; steel piles are not to be used under any circumstance. Drive each piling as follows to minimize the use of force and resulting sound pressure.
 - a) Use a vibratory head to drive the piles; an impact hammer may only be used in the dry.
 - b) Select areas with soft substrate rather than rocky hard substrate; avoid bedrock, and
 - c) Isolate the work area if possible to minimize acoustic disturbance.

Conservation Measures (Small Wood)

- 1) Small wood placements shall be conducted by hand or small machinery not to exceed 15,000 lbs. operating weight. If heavy equipment is required, project shall adhere to Large Wood conservation measures.

- 2) Small wood placements shall be constructed for floodplain reconnection in stream systems less than 4% stream gradient.
- 3) Additional potential effects of structures may include channel aggradation and associated channel widening, bank erosion, increased channel meandering, and decreased channel depth. The Basis of Design Report must demonstrate how these potential impacts have been addressed.
- 4) Structures must be porous, must provide for a water surface differential of no more than one-foot at low flows, or otherwise provide a clear path for fish passage over, through or around the structure during low flows.
- 5) Structures shall have crest elevations that extend no more than 3 feet above the stream bed. Vertical posts (if utilized) shall be cut flush and not extend above the proposed crest elevation.
- 6) Vertical posts (if utilized) must be driven to a depth at least 1.5 times the expected scour depth of the waterway or a ratio of 1:2 for exposed – embedded length whichever is more conservative. A minimum 1.5-foot clear space is recommended between posts.
- 7) For incised channels, an adaptive management approach using lower elevation structures that trap sediment and aggrade the channel, with future and subsequent project phases is preferred over tall structures with excessive drop and increased risk of failure.
- 8) All primary materials used in small wood placements must consist of non- treated wood (e.g. fence posts) and must be constructed from a materials source collected outside the riparian area.
- 9) Placement of inorganic material is limited to the minimum quantity necessary to prevent under-scour of structure and manage pore flow sufficient to ensure adequate over-topping flow and side flow to facilitate fish passage where required.
- 10) No cabling, wire, mortar or other materials that serve to affix the structure to the bed, banks or upland is allowed.
- 11) Structures cannot unreasonably interfere with use of the waterway for navigation, fishing or recreation.

Conservation Measures (Boulder Placement)

- 1) Boulder placements for purposes other than habitat restoration or enhancement are not covered under this activity.
- 2) Boulder clusters should only be applied where a biologic or geomorphic need has been identified. Rationale for boulder placements shall be justified and demonstrated in the Basis of Design Report.
- 3) Boulder placements will be limited to reaches with a streambed that consists predominantly of coarse gravel or larger sediments and will address identified limiting factors.

- 4) The cross-sectional area of boulder placements may not exceed 25% of the cross-sectional area of the low-flow channel.
- 5) Boulder placements may not be installed with the purpose of shifting the stream flow to a single flow pattern in the middle or to the side of the stream.
- 6) Boulders will be machine-placed (no end dumping allowed) and will rely on the size of boulder, rather than anchoring, for stability.
- 7) Boulders will be installed in a low position in relation to channel dimensions so that they are completely overtopped during channel-forming flow events (approximately a 2-year flow event).



4.2.5 Category 2e) Riparian and Wetland Vegetation Planting

Description

HIP provides ESA coverage for BPA funded restoration projects that include vegetation planting to restore natural plant species composition and structure to recover associated watershed processes and functions. Under this activity category, the Project Sponsors would plant native trees, shrubs, herbaceous plants, and/or grasses to help stabilize soils and restore riparian plant communities. Native plant species and seeds will be obtained from local sources to ensure plants are adapted to local climate and soil chemistry.

Vegetation management strategies will be utilized that are consistent with local native succession and disturbance regimes and specify seed/plant source, seed/plant mixes, and soil preparation. Planting will address the abiotic factors contributing to the sites' succession (i.e., weather and disturbance patterns, nutrient cycling, and hydrologic condition). Only certified noxious weed-free seed (99.9%), straw, mulch or other vegetation material for site stability and revegetation projects will be utilized.

Guidelines for Risk

- **Low Risk:** Riparian vegetation planting is considered low-risk.
- **Medium Risk:** N/A.
- **High Risk:** N/A.

Guidelines for Review

- BPA Functional review required for all risk levels.
- BPA Technical review is not required.
- NMFS Engineering review is not required.
- Interagency review is not required.

Conservation Measures

- 1) An experienced silviculturist, botanist, ecologist, or associated technician shall be involved in designing vegetation treatments.
- 2) Species to be planted must be of the same species that would naturally occur in the project area and be appropriate for site specific hydrologic conditions.
- 3) Transplant material shall come from outside the bankfull width, and where such plants are abundant, and preferably be salvaged from areas where excavation is planned.
- 4) Sedge and rush mats should be sized and anchored to prevent their movement during high flow events.
- 5) Species distribution shall mimic natural distribution in the riparian and floodplain areas and be adapted for the hydrologic conditions.
- 6) Plantings shall utilize appropriate stock and be installed in a manner that maximizes access to groundwater sources to improve survival.

- 7) Plantings shall be installed during dormant periods with sufficient time for root development to improve survival (typically Fall/Winter).
- 8) Livestock shall be excluded from the planting area. If necessary, riparian exclusion fencing for grazing shall be installed in accordance with activity category 9b) Construct Fencing for Grazing Control.



4.2.6 Category 2f) Channel Reconstruction

Description

HIP provides ESA coverage for BPA funded channel reconstruction projects that improve aquatic and riparian habitat diversity and complexity, reconnect stream channels to floodplains, reduce bed and bank erosion, increase hyporheic exchange, provide long-term nutrient storage, provide substrate for macroinvertebrates, moderate flow disturbance, increase retention of organic material, and provide refuge for fish and other aquatic species. All this will be accomplished by reconstructing stream channels and floodplains that are compatible within the appropriate watershed context and geomorphic setting.

Channel reconstruction consists of re-meandering, movement, or geomorphic modification (e.g. width/depth ratio) of the primary active channel. The reconstructed stream system shall be composed of a naturally sustainable and dynamic planform, cross-section, and longitudinal profile which incorporates unimpeded passage and temporary storage of water, sediment, organic material, and species. Stream channel adjustment over time is to be expected in naturally dynamic systems and is a necessary component to restore a wide array of stream and riparian functions.

Channel reconstruction may include structural elements such as streambed simulation materials, streambank restoration, and hydraulic roughness elements. For bed stabilization and hydraulic control structures, constructed riffles shall be preferentially used in pool-riffle stream types, while roughened channels and boulder weirs shall be preferentially used in step-pool and cascade stream types. Material selection for stabilizing features shall mimic natural stream system materials (large wood, rock, gravel).

This proposed action is not intended to artificially stabilize streams into a single location or into a single channel for the purposes of protecting infrastructure or property.

Guidelines for Risk

- **Low Risk:** N/A, see Section 2.4 Risk Determination for low risk consideration.
- **Medium Risk:** Channel Reconstruction that restores historical alignments with minimal earthmoving.
- **High Risk:** Channel Reconstruction that creates or modifies channels through substantial earthmoving.

Guidelines for Review

- BPA Functional review required for all risk levels.
- BPA Technical review is required for all channel reconstruction.
- NMFS Engineering review is not required.
- Interagency review is required for high risk.

Channel Reconstruction requires a Staged Rewatering Plan (Section 3.2) and a Monitoring and Adaptive Management Plan (Adaptive Management discussed in Section 2.6).

Conservation Measures

- 1) Identify the conditions that lead to the degraded habitat and demonstrate that the channel reconstruction actions account for and correct those conditions to the extent possible.
- 2) Demonstrate that the proposed action will mimic natural conditions for gradient, width, sinuosity and other geomorphic and hydraulic parameters.
- 3) Demonstrate that proposed structural elements appropriately fit within the geomorphic context of the stream system.
- 4) Demonstrate that the project will be self-sustaining over time and that habitat benefits will be realized over a wide hydrologic range. Self-sustaining means the restored or created habitat would not require major or periodic maintenance but channel and floodplain processes will function naturally to maintain the habitat.
- 5) Demonstrate that the proposed action will not result in the creation of fish passage issues or post-construction stranding of juvenile or adult fish.
- 6) Designs that substantially fill the channel with unsorted alluvium using a valley bottom restoration approach such as “Stage Zero” must demonstrate that watershed process will contribute to self-sustainability of the project and that the appropriate level of technical analysis and risk mitigating measures have been met through project planning and design. Considering the experimental nature of this approach, it is highly recommended that the Project Sponsor coordinate early with the BPA EC Lead and BPA Technical Lead to maintain a shared understanding of the project through the development and design execution phases.
- 7) Sediment to be placed in-water shall be assessed for contaminants per HIP section 3.1.1.2.

